EMBER 27, 1922.—[PART

rger's Store

ty. Variety, such as specializing in the un- ods gathered from the burger's grocery store delicacy of our own

es of this modern gro- nient charge privilege hone service whereby ame operator. Avail ay.

Foods

estible foods.

patients to buy health f the almost unlimited are a few:

eight reduction.
free from starch and sugar.
oups and gravies.
constipation-autointoxication.

received between 8:15 s same day. Free de- r-by beaches.

and 10063
Floor)

C. & J.

SECURED
Angeles
Leases

0 is tied up in Los An- ly a small portion of gainst the losses which ent burn down and the

and other business men "Use and Occupancy s are also business men d incomes according to

the Money
In a Lease

see against loss of prin- ompensates him for the artment is untenantable o rebuild, the insurance amount invested in the ermination of the lease.

easure which should be se lessor.

tails of these of insurance.

hansing
rokers
Los Angeles
291

LATEST MORNING EDITION

The Los Angeles Times

"Sail on, sail on, and on and on."

GREATER SOUTHERN CALIFORNIA STRAIGHT AHEAD

THURSDAY MORNING. VOL. XLI. SEPTEMBER 28, 1922.

Liberty Under Law—Equal Rights—True Industrial Freedom.

TURK ARMY CROWDS BRITISH

BOYS OF '61 MARCH BY

Other Veterans in Review

[...] of America is Seen as G.A.R. Encampment Nears Close

[...] on Bonus and Charge of Confederates May Not be Ignored

[EXCLUSIVE DISPATCH.]

DES MOINES (Iowa) Sept. 27. [...] and MacNider, soldier of [...] and soldier of the present, [...] in this city together re[...] perhaps the most impres[...] [...] stepping, struggling and [...] of the spirit of [...] by side the two command[...] Commander-in-Chief [...] Pitcher of the G.A.R., and [...] MacNider, national com[...] of the American Legion, [...] smiling over the thrills [...] brushing away little [...] under their eyes, as the [...] of their generations [...]

[...] presented a picture of [...] hardly expressible [...] Pitcher found tears un[...] springing to his eyes [...] of MacNider's day [...] MacNider's cheeks were [...] when the boys of Pitcher's [...] by.

SOLDIERS IN LINE

[...] was the big day of the [...] annual encampment of [...] Army of the Republic [...] to an end tomorrow [...] two regiments of [...] Fourth Cavalry and [...] Artillery, from Fort Des [...] with more than [...] of the G.A.R. It [...] that along the line of [...] up to the reviewing [...] Capitol grounds 75,- [...] were packed. [...] Moines and much of [...] were on the lines [...] three hours to [...]

[...] marred the oc[...] Grand Army men[...] apoplexy of one [...] gave way suddenly [...] of marching. He [...] J. MacMenhausen of [...] Lake, Minn., veteran [...] Regiment, Minnesota [...] Infantry.

[...] "attachment" neared the [...] Comrade Mac[...] to drop out of [...] on the grass. He [...] they got him to the [...] hospital. He [...] The veteran was [...] years old.

[...] of old heads and a [...]

(Continued on Second Page)

Ford Casts Eye Toward Presidency

Washington Certain Flivver Manufacturer Will Make Race in 1924

[EXCLUSIVE DISPATCH.]

WASHINGTON, Sept. 27.—Washington is certain that Henry Ford has already shied his hat into the ring for the Presidency in 1924. They point out his remarkable activity and his bid for popularity in his advertising. Recently his picture has appeared in every advertisement and he has changed his caption to read "Buy a Ford with (blank) dollars and spend the rest." A little while ago there was no picture and the caption read "and save the rest."

Washington politicians are in earnest about the probability of Ford being a contender in the next Presidential race and declare that he has the three greatest fundamentals for success.

First, he can get nearly the entire farmer vote.

Second, he has the support and following of the entire laboring vote.

Third, and most important of all, he is the one individual in America who can make a campaign single-handed without a dollar of contribution from any living soul.

SEE WELL-LAID PLAN

These men who analyze politics long in advance of actual development see in all of Ford's activities a well-laid plan to come into the national limelight as a strong contender for the Presidency on independent and progressive lines. He will make a fight to have agriculture and labor dominant and will go into the battle an avowed candidate against Wall Street and the money power.

Ford has licked Wall Street at its own game, when the money kings thought he was financially tied up and unable to liquidate. He is not only financially stronger than ever and probably more powerful in a financial way than any other man in America without aid from any other person, corporation or group, but is looking for a scrap.

He still wants to vindicate himself as a result of the Newberry fight in Michigan and sees in the Presidency an opportunity to get as great a political power for development as he has found in manufacturing and finance.

HAS GREAT MACHINE

Ford, the political prophets point out, has the greatest machine for reaching public opinion in the United States and has his own men in every hamlet and town in the United States and can start in training his delegates from the grass roots up. There is hardly a place in the United States where

(Continued on Second Page)

EX-KING IS IN PRISON

Monarch Seized by Greece

Crown Prince Takes Oath on Heels of Constantine's Forced Abdication

Revolutionary Army Surging Into Athens, Demanding Military Cabinet

[BY CABLE AND ASSOCIATED PRESS.]

CONSTANTINOPLE, Sept. 28.—Former King Constantine of Greece, who abdicated yesterday, is reported to have been imprisoned by the revolutionaries in Athens.

ATHENS, Sept. 27.—King Constantine, bowing to the will of the army and navy, has abdicated and Crown Prince George, who married Princess Elizabeth of Rumania, becomes King of Greece, taking the oath this afternoon before the members of the retiring Cabinet.

"Until the people say they want me no more I shall hold my throne," the King declared to the Associated Press correspondent last night. He accepts this swift revolution as the voice of the people.

MARCHING ON ATHENS

The revolutionary army is marching on Athens, and will reach the capital tonight. Three hundred army officers visited the King and urged the formation of a military cabinet. They were ready they said, to put themselves at the head of the people to combat the revolutionists, maintain order and defend the King.

A street demonstration by prominent citizens acclaimed Venizelos and a republic. There was some rioting and former Minister of Agriculture Sideris was wounded.

Oddly enough, it was the former American battleship Idaho, now the Greek Lemnos, that started the revolution. In 1913 Greece bought the Idaho and Mississippi. The Idaho was named Lemnos, after the naval victory against the Turks in 1912, off the Island of Lemnos. The Mississippi was named the Kilkos, after a famous battle against the Bulgarians.

The revolutionists announce that they will proclaim their choice of a ministry on their arrival in Athens.

Constantine twice occupied the throne of Greece. His first reign began March 18, 1913, with the assassination of his father, George I, and continued until June, 1917, when he was forced by the demands of Great Britain, France and Russia to abdicate because of his pro-German sympathies.

THREE STORMY YEARS

He was succeeded by his second son, Alexander, who was nominated by the deposed monarch and who had promised to carry out Constantine's policies, despite Allied demands to the contrary. For three stormy years Alexander reigned in name only. Then his tragic death in 1920, due to the bite of a pet monkey, again turned the spotlight on Constantine, who had spent the intervening three years in exile, with his large family.

A plebiscite had shown that the Greek nation was insistent upon the return of Constantine to the throne and while the Allied governments continued to exert every pressure at their command to prevent his reascension, the former King marched triumphantly into Athens and was crowned in December, 1920, amid scenes of the wildest enthusiasm.

Constantine was born Aug. 3, 1868, and obtained his education under German tutors and army officers. Once, in 1909, he was dismissed as commander of the Greek army because of popular clamor against him; but he became a national hero in the Balkan war of 1912, when he led a Greek army in the capture of Saloniki from the Turks. In consequence of this achievement he was accorded the popular title of "the Liberator."

ELDEST SON RULES

Prince George is the eldest son of Constantine. He also was pro-German and was excluded from succession by the Allied terms which compelled his father's abdication in 1917. He accompanied the royal party to Asia Minor in 1921, and was a member of the staff of the Greek commander, Gen. Papoulas. George was born in July, 1890, and married Princess Elizabeth of Rumania in the spring of 1921. The only other son of Constantine is Prince Paul, born in December, 1901.

While Prince George has been regarded as heir apparent since Constantine's return to the throne, the deposed monarch also has four brothers, who were considered eligible for kingly honors. There, in the order of succession are: Prince George, after whom the Crown Prince was named, born in 1869; Prince Nicholas, born in 1872; Prince Andreas, born in 1882, and Prince Christopher, born in 1888. Christopher's wife is the former

(Continued on Second Page)

The Mirage

HELGOLAND ACQUIRED; HUGE NAVY STARTED

Ex-Emperor Tells of Deal With England for North Sea Fortress; Criticism Greeted Swap

BY WILLIAM HOHENZOLLERN,
Former Emperor of Germany

(Copyright by the McClure Newspaper Syndicate. Entered at Stationer's Hall, London. Publication and translation rights reserved, including Scandinavian. Reproduction in whole or part without permission prohibited.)

Chapter II

FIFTH INSTALLMENT—CAPRIVI

When I began my reign Gen. Caprivi was chief of the German Admiralty. He was the first general to hold this post. I took energetically in hand the development and reform—in fact, one may say the foundation anew—of the imperial German navy, based on my preliminary studies in England and at home. That was not to the liking of the general, an able but rather self-willed soldier.

Unquestionably he had rendered valuable services in mobilization, improvement of the officer corps and the improvement and development of the torpedo-boat organization. On the other hand, the building of ships and the replacement of worn-out material were in a deplorable state, to the detriment of the fleet and to the dissatisfaction of the shipbuilding industry, which was growing and looking about for employment.

Being an old Prussian general, Caprivi's way of thinking was that of his day—that of his comrades of 1864, 1865, 1870, 1871—in his eyes, the army had always done everything and would continue to do so in the future; therefore, no great demands for money to be devoted to the navy should be imposed upon the country, since, should this be done, there was danger that the sums destined to the army might be decreased and its development thereby hampered. This idea, from which he was not to be dissuaded, is false. The amounts granted did not flow into a reservoir from which they might be directed, by the mere turning of a valve, now into army, now in navy channels. Whenever Caprivi was unwilling to demand anything for naval construction, in order, by so doing, to turn more money toward the army, things did not happen as he foresaw. By his action the army received not one penny more, but merely whatever the Minister of War asked for and received in accordance with his budget.

There was need of creating a Secretaryship of State for the navy which, entirely independent of the Ministry of War, should have as its duty to demand and obtain for the navy as much as was required for the protection of our commerce and colonies. And that is what came to pass later on.

Caprivi soon came to me with the request that I relieve him from

(Continued on Second Page)

ANALYSIS OF THE MEMOIRS

Kaiser's Dream of World Power the Cause of His Downfall

BY S. FRED HOGUE

[Mr. Hogue, who has recently returned from making an extended study of political conditions in Europe, is exceptionally qualified for the task of analyzing the memoirs of the former Emperor of Germany, in which the latter seeks to shift to other shoulders the burden of guilt for the World War. Mr. Hogue is thoroughly familiar with the history of modern international relations and has made a special study of the official records covering the period of which the ex-Kaiser writes. His analyses will accompany each installment of the Memoirs. —Ed.]

Time is a relentless critic. Thirty years ago the acquisition of Helgoland by Germany, in exchange for the German colonies of Zanzibar and Witu, was regarded as the crowning stroke of state policy of the Kaiser's reign. Bismarck had opposed this acquisition at such a price; and the consensus of opinion was that Bismarck was wrong.

But, in the light of recent history, one begins to understand what Bismarck meant. Helgoland was necessary to place the northern coast of Germany in a state of defense. If Germany was to become a great sea power, this rock at the gate to the port of Hamburg, was indispensable. Bismarck did not believe that the future of Germany lay on the water. He did not desire that Germany should acquire possessions in every part of the globe; for he was enough of a student of history to know that world empire was generally followed by national collapse.

It was back of this island fortress that Germany builded that sea power. But what is that island

(Continued on Second Page)

Latest News

FIRE RAZES FINE HOME IN WILSHIRE

A loss of more than $25,000 was caused by fire which completely destroyed the residence of Harry J. Halfhill, 522 South Carondelet street, early this morning. The pretentious home and its contents were a total loss.

Mr. Halfhill, who is vice-president of the Halfhill Packing Corporation, in company with his wife was absent from the home and the cause of the fire could not be ascertained by the firemen who arrived after the building was enveloped in flames. Insurance of $12,000 was carried on the residence, according to Mr. Halfhill.

Ratify Debt Agreement

MEXICO CITY, Sept. 27.—The Mexican Senate tonight unanimously ratified the agreement entered into between Minister of Finance De la Huerta and the International Bankers for payment of Mexico's foreign debt. The measure now goes to President Obregon for his action.

Three Patients Escape

A red rose tattooed on her left ankle and a kewpie above each knee are marks by which Hazel Chandler, 19 years old, can be identified, according to officials of the Los Feliz Hospital, from which she is reported to have escaped last night. Miss Chandler, in company with Margaret Bell, 27 years old, and Jacky Young, 18 years old, eluded attendants of the institution and a search is being made of the city by the police.

Night Clerk Held Up

On the pretense that they wished to rent a room, two men accompanied M. T. Anderson, night clerk of the Thomas Hotel, 523½ South Spring street, to a room of the hostelry last night and held him up at the point of a gun. Locking him in the room to which they had been escorted, the psuedo guests ransacked the hotel office with the clerk's keys, making away with $6.50. Anderson escaped by climbing a transom into another room.

Couple Shot to Death

NEW YORK, Sept. 27.—Mrs. Lillian Schmidt, 23 years old, and Benjamin Rosner, 27 years old, were found shot to death tonight in a room of a lodging house here. Police are looking for a man who rented the room and who left the place shortly before the crime was discovered. Roomers in the house say they heard no shots and the police believe a silencer was attached to the revolver used. The dead man was married and had three children. The woman had a husband and a small daughter.

KEMALIST FORCES OVERRUN NEUTRAL ZONE UNOPPOSED

[BY CABLE AND ASSOCIATED PRESS.]

CONSTANTINOPLE, Sept. 27, 11 p.m.—Kemalist forces have occupied without opposition positions in the regions of Dumbrek, Lampsaki, Yaghjilar and Sangakeli, all in the neutral zone of the Dardanelles. This is the fifth violation of the zone. Remonstrances by the British officers failed to stay the advance of the Turks. British flags were posted throughout the invaded territory.

Turkish cavalry from Erin Keui, with reinforcements, is advancing to the northeast upon Asmali-Tepe, apparently to cut off the British advances posted at Kephez. A British column supported by artillery has left Chanak to counter the threat.

KEMALIST DEMANDS

[BY CABLE AND ASSOCIATED PRESS.]

SMYRNA, Sept. 27.—Yussuf Kemal Bey, the Nationalist Foreign Minister, left for Angora today with the draft of the Nationalists' reply to the Allied peace proposals. It is understood to embrace the following conditions:

(1.) Prior to the opening of the peace conference, the Nationalists shall occupy all strategical points, in order to achieve the provisions of the Nationalist pact regarding Thrace.

(2.) All British forces now en route shall be recalled and the British shall abstain from fortifying the neutral zones.

(3.) The Nationalists shall occupy Thrace before the peace conference.

(4.) The Nationalists reserve the right to contest certain other points in the Allied proposals.

(5.) The Nationalists object to the de-militarization of Thrace and Marmora, but no objection is raised to fortification of the Dardanelles.

(6.) Soviet Russia, Ukraine and all countries bordering on the Black Sea shall be represented in the conference.

(7.) In the event of the acceptance of the foregoing conditions, the Nationalists agree to an armistice conference at Mudania with the Allied generals.

(8.) Three days after the Mudania conference the proposed peace negotiations shall begin at Smyrna.

Ismet Pasha, Commander-in-Chief on the western front, will represent the Nationalists at the armistice conference while Mustapha Kemal Pasha will be spokesman at the Smyrna conference.

ELEVENTH-HOUR PLEDGE

[BY CABLE AND ASSOCIATED PRESS.]

CONSTANTINOPLE, Sept. 27, 5:50 p.m.—Possible war between Great Britain and Turkey was at least temporarily averted this afternoon by an eleventh-hour declaration of the Kemalists that they would respect the neutrality of the straits pending an armistice conference.

The declaration relieves the situation, which even the British had admitted was critical.

In a message to Kemal Pasha at Smyrna, Gen. Harington urged an early meeting of the British and Kemalist generals at Mudania or Ismid as the most effective way of reaching an amicable understanding in the present difficult situation created by the Kemalist advance in the Dardanelles.

The message, which was most conciliatory in tone, declared it

(Continued on Second Page)

TURKS HIRE WAR CHIEFS IN GERMANY

Hundreds Secretly Sent to Straits on High Pay, Asserts Berlin Dispatch

[BY CABLE—EXCLUSIVE DISPATCH.]

BERLIN, Sept. 27.—Several hundred German army officers and noncommissioned officers have been sent to Turkey during the last week by a widespread Turco-German organization that has been discovered thriving in this country.

In spite of the peaceful outlook the organization is gathering other ex-soldiers as rapidly as possible and equipping them with money, uniforms, provisions and Turkish passports and paying them as high as 20,000 marks a month. The recruits are leaving quietly in twos and threes.

Germany will be the sufferer, whichever way a settlement is worked out in the Near East, the press declares. It is felt that France, in conciliating England, made concessions which will compel England to reciprocate by conceding France a freer hand in dealing with Germany.

Other papers regard the apparent intimacy between France and Germany's former ally, the Turk, as a bad omen of a continental rearrangement of national alliances.

Modesto Ousts City Officials in Recall Vote

[BY A. P. NIGHT WIRE.]

MODESTO, Sept. 27.—Mayor George J. Ulrich and Councilmen Alvin Turner, John C. Cuneo and E. Rutter were recalled at a special municipal election here today. The tabulation of the vote showed approximately a two-to-one majority of voters favoring the recall.

Charges of illegal appropriation of city funds were made in the petitions which demanded today's special election.

PLEA FOR AMERICAN AID

[BY A. P. NIGHT WIRE.]

NEW YORK, Sept. 27.—An appeal to the United States government to rush to the rescue of Thrace and prevail upon the Allies to refrain from turning that country over to the Turks, was issued today by the Thrace-Carpodemon Society of New York.

[...]ION LEADERS ARRESTED

[...] Railway Workers at Needles Accused of Conspiracy to Impede Mail Trains

[BY A. P. NIGHT WIRE.]

[...], Sept. 27.—Eight men were arrested here today by [...] marshals on warrants issued at Los Angeles fol[...] of secret indictments there by the Federal grand [...] investigated charges of conspiracy to impede interstate [...]

[...] C. E. Holly, en[...] L. E. Woodlock, brake[...] Fox, engineer; E. H. [...]; E. Arkenauer, [...] F. Frasier, brake[...] Clements, machinist; [...] machinist, [...] are mem[...] striking shop crafts [...] of the others are em[...] the Atchison, Topeka [...] Fe Railway. [...] were made in con[...] the abandonment of [...] Topeka and Santa Fe [...] at Needles and

other desert points during August. The trainmen under arrest are employees of the Santa Fe.

According to Federal officials the train abandonment was the result of a plan formed by the defendants and others, which resulted in impeding United States mails.

Holly is Mayor of Needles and during the period the trains were held up was chairman of a committee of the Brotherhood of Railway Engineers appointed to handle the situation. Fox is local chairman of the engineers brotherhood. Clements is chairman of the general committee of striking shopcraft employees at Needles.

[...]TIZENS DEFEAT BANDITS

[...] Loot Arkansas Bank; Met at Door by Posse; Two Dead, One Dying, Two Jailed

[BY A. P. NIGHT WIRE.]

[...] SPRINGS (Ark.) Sept. 27.—Five bandits, heavily armed, [...] town in two automobiles at 11 a.m. today to [...] Bank. Tonight the bodies of two of them are [...], one bandit is so badly wounded his [...] and two other members of the gang, [...] in jail, as the result of a battle between [...]

[...] have been [...] aged 40, [...] aged 46, both [...] Charles [...] George Price, is [...] to live, and [...] aged 41. Both [...] driv[...] auto[...] jail. [...]

mands, which were obeyed by the bank employees.

The robbers looted the vaults, securing $95,000 in bonds and $25,000 in cash, which they placed in sacks. While they were at their work, E. G. Smith, cashier of the bank, stepped on a button which sounded an alarm simultaneously in five business houses.

The citizens were ready when the quintette emerged from the bank with their sacks of loot.

(Continued on Second Page)

WILL VENIZELOS RETURN?

Former Premier, Despite Silence on Plans, Hailed as One Man Who Can Safeguard Greece

BY FLOYD GIBBONS

[BY CABLE—EXCLUSIVE DISPATCH.]

PARIS, Sept. 27.—"Has Constantine left Greece yet?" former Premier Venizelos of Greece asked over the telephone from Quai d'Orsay today when first news of Constantine's abdication reached the Greek statesman. He asked whether the country was quiet, but refused to discuss the prospects for his return to Athens.

"If Mr. Venizelos is invited to return by the new Cabinet and Constantine leaves Greece he will take the first train for Athens," said relatives of the former Premier today. "It is well known in Greece that he is the one man who can possibly keep Thrace for Greece, and Thrace means life or death economically for this country. All the wheat comes from Thrace. Before the war Greece could buy wheat from Thrace. Today it is too poor.

"Mr. Venizelos was brokenhearted at seeing his supreme life work, the building up of greater Greece, being dissipated and today he would join with any of his political enemies against Turkey."

The former Premier and his wife are returning to Paris Saturday, but in the meantime he is consulting many prominent Greeks, French and British at Deauville about the position Greece will take toward the Allies in opposing their peace terms to Turkey.

The return of Mr. Venizelos to power is seriously doubted by Quai D'Orsay, but the French government is worried about the effect any new Greek government will have pending the peace negotia-

(Continued on Second Page)

"Dry" Officials Beat Man After Raid, Charged

[BY A. P. NIGHT WIRE.]

SAN FRANCISCO, Sept. 27.—Three Federal prohibition agents, Vaughan De Spain, Paul Emerick and Y. L. Herville, were cited today to appear Friday before Dist.-Atty. Brady and show cause why warrants charging them with assault should not issue. The citation followed a complaint that the trio attacked Dennis Lucey in a raid on a softdrink parlor last night.

According to the complaint against the agents, Lucey was arrested, taken across the street to a garage, handcuffed to a truck and beaten into insensibility.

Lucey, according to Emergency Hospital attaches, said he thought his place was being held up when De Spain and his companions entered. He was charged today with violation of the prohibition law and with resisting and assaulting a Federal officer.

How Kaiser Launched Germany on World Dominion Program

GERMANY GETS SEA FORTRESS

Ex-Kaiser Tells of Deals With England

Trade Meets Criticism of Berlin Officials

Huge Navy is Started and Gen. Caprivi Quits

(Continued from First Page)

his post. He stated that he was not satisfied with it in itself; that, moreover, I had all sorts of plans for the future affecting the navy which he considered impossible of realization, in the first place, because there existed no means of replacement for the officers corps—at that time the yearly influx of cadets was between sixty and eighty—and a large navy without a large officer corps was unthinkable. In addition to this, he informed me, he had soon seen in the course of the inspection tours of His Majesty that the Emperor knew more about naval matters than he, the general, which placed him in an impossible situation in relation to his subordinates.

In view of these circumstances I parted with him, placing him in command of an army corps. Following the motto: "The navy for the seamen," I chose for the first time an admiral as its chief, a step which was received in maritime circles with great joy. The man chosen was Admiral Count Monts.

BISMARCK'S SUCCESSOR

When I was soon afterward confronted with the rather unexpected retirement of Prince Bismarck, I found the choice of his successor a difficult one. Whoever it might be was sure to have a hard task without any prospect of appreciation for what he might achieve; he would be looked upon as the usurper of a post to which he was not entitled and which he was not qualified to fill. Criticism, criticism, nothing but criticism—that was sure to be the daily bread upon which the new Chancellor must reckon; and he was also certain of becoming the target for the hostility of all those who favored Prince Bismarck as well as with that of the many who previously could not do enough in opposition to him. There was bound to be a strong current of enmity toward the new Chancellor, in which the old Prince himself would not be the least serious factor.

After taking all this into consideration, it was decided to choose a man belonging to Prince Bismarck's generation, who had held a leading position in the wars and had already filled a government position under him. Hence Caprivi was chosen. His age was a guarantee that he would be a careful and calm adviser for the "orphaned" young Emperor.

Very soon the question arose of the extension of the reinsurance treaty with Russia. Caprivi declared that, out of consideration for Austria, he was unable to renew it, since the threat against Austria contained therein, when it became known in Vienna—as it almost unavoidably would—was such as to lead to very disagreeable consequences. For this reason the treaty lapsed. To my way of thinking, it had already lost its main value from the fact that the Russians no longer stood wholeheartedly behind it. I was confirmed in this view by a memorial written by Count Berchem, Undersecretary of State, who had worked with Prince Bismarck.

The Agrarian Conservatives opposed Caprivi as a man without landed property and a violent fight raged around the commercial treaties. These difficulties were greatly enhanced because Prince Bismarck, ignoring his former maxims, took part in the fight against his successor with all his characteristic energy. Thus arose the opposition of the Conservatives against the government and the crown, and the Prince in person sowed the seed from which later grew the "misunderstood Bismarck," and that "reichsverdrossenheit" (unfriendliness to the empire) so often taken up in the newspapers. The "misunderstood Bismarck" created permanent opposition throughout my reign against my suggestions and aims by means of quotations, speeches and writings as well as by passive resistance and thoughtless criticism. Everything that was done was painted in black colors, made ridiculous and criticised from top to bottom by a press that placed itself quite willingly at the disposal of the Prince, and often out-Bismarcked Bismarck in its behavior.

This phenomenon became most apparent at the time of the acquisition of Heligoland. This island, lying close in front of the great waterways leading to the principal Hanseatic commercial ports, was, in the hands of the British, a constant menace to Hamburg and Bremen, and rendered impossible any project for building up a navy. Owing to this, I had firmly resolved to win back this formerly German island to its fatherland.

THE DEAL FOR HELGOLAND

The way to cause England to give up the red rock of Helgoland was found in the colonial domain. Lord Salisbury proved inclined to exchange the "barren rock" for Zanzibar and Witu in East Africa. From commercial sources and the reports of the commanders of German cruisers and gunboats which were stationed there and cruised along the coast of the recently acquired German East African colonies, I knew that, as soon as Tanga, Dar-es-Salaam, etc., rose to prosperity, the importance of Zanzibar on the coast of Africa as the principal port of transshipment would be a thing of the past, since, as soon as the above-mentioned harbors were made deep enough and provided with sufficient cargo-loading equipment for trading steamers, there would no longer be any need of ferrying goods coming from the interior in dhows to Zanzibar, in order to have them again loaded on vessels there, since they could be loaded direct at the new harbors along the coast.

Therefore, I was convinced that we had, first, an acceptable asset for swapping purposes, and, secondly, a good opportunity to avoid colonial friction with England and come to a friendly understanding with her. Caprivi agreed, the negotiations were concluded, and one evening, shortly before dinner, I was able to tell the Empress and a few intimates the exceedingly joyful thidings that Helgoland had become German.

A first and very important extension of the empire had been achieved—without bloodshed—the first condition for the upbuilding of the fleet was fulfilled, something which the natives of the Hanseatic towns and the rest of the North Germans had wished for centuries had come to pass. In silence, an important event had occurred.

Had Helgoland been acquired in the Chancellorship of Prince Bismarck, it would probably have been valued very highly. Having happened under Caprivi it loosed a lot of criticism. It was merely Caprivi, the usurper, who had had the audacity to sit in the Prince's chair, and the "irresponsible," "ungrateful," "impulsive" young master, who had done such a thing! Had Bismarck only wished, he could have had the old rock any days, but he never would have been so unskillful as to give up to the English for it the very promising African possessions, and he never would have allowed himself to be thus worsted. That was the sort of thing heard almost everywhere. The newspapers of the Prince joined loudly in this sort of criticism, to the great grief of the people of the Hanseatic cities.

Curious, indeed, were the criticisms occasioned by the swapping of Zanzibar and Witu, which appeared in the Bismarckian press, although previously, when I worked under him, these newspapers had always explained that he had not much belief in the value of colonies in themselves and looked upon them merely as objects to be exchanged, possibly, for something else, in deals with the British. His successor acted according to these ideas in the Heligoland question, and was most violently criticised and attacked. Not until the World War was on did I see articles in the German press which unreservedly admitted the acquisition of Helgoland to be an act of far-sighted politics and added reflections as to what would doubtless have happened if Helgoland had not become German.

The German nation has every reason to be thankful to Count Caprivi for this achievement, since thereby the building of its navy and its victory at the Skagerrak were made possible. As for the Germany Navy, it long ago acknowledged this.

The school law of Count Zedlitz aroused violent new conflicts. When they led to Zedlitz's retirement, the cry arose among his adherents: "If the Count goes, so must the Chancellor."

Caprivi left his post, in a calm, dignified manner. He tried honestly, within the measure of his powers and abilities, to continue the traditions of Prince Bismarck. In this he found little support among the political parties, and, for this reason, all the more criticism and hostility in the public and among those who had they acted for the right and the interests of the State, should have stood by him. Without one word of apology, Caprivi, in noble silence, lived all the rest of his life in almost solitary retirement.

STATES JOIN FOR LOW GRAIN RATES

[BY A. P. NIGHT WIRE.]

LINCOLN (Neb.) Sept. 27.—Nebraska will join with eight or ten other western States in supporting the complaint filed by the Kansas State Railway Commission with the Interstate Commerce Commission for a reduction in grain rates on railroads, according to Chairman Taylor of the Nebraska Railway Commission. Mr. Taylor returned from the joint meeting of western States commissioners at Kansas City last night.

HOSPITALS SHARE ESTATE

[BY A. P. NIGHT WIRE.]

NEW YORK, Sept. 27.—Three local hospitals, St. Luke's, New York and Presbyterian, will get half of the estate of John H. Flagler, former iron and steel manufacturer, which is estimated at $2,000,000, according to the will, filed for probate today. Mr. Flagler died September 3.

America's smartest clothes

Scott Bros

WHIP-CORDS

Whipcords are "IT." Six months ago we predicted that they would rule. 'Twas then we set the world afire with our uneasy crazy-crase ad campaign on Whipcords.

Sports and plain models

Tan Olive Brown

Since then Everybody is waking up to the merits of Whipcords; their beauty, their firmness and their nattiness.

The run on Whipcords has only just begun. The end is not in sight. $35, $40, $45, $50, $55.

WHIP-CORDS

Full Dress $5.50 Up

625-627 South Spring St.

ANALYSIS OF THE MEMOIRS

(Continued from First Page)

fortress now? A rock strewn with ruins of fortifications. Where is that sea power? The vessels that composed it are either in the hands of Germany's late enemies or at the bottom of the sea.

Bismarck desired to make of Germany the dominant European power. The acquisition of Helgoland was a part of the Kaiser's scheme for world dominion. Germany exchanged feeding territory for fighting territory; and Germany is now beginning to feel the pangs of hunger.

Who hitches his wagon to the star of world dominion must make the coupling secure. In the case of Germany it broke, and the fall was disastrous.

There is justice in the complaint of the Kaiser that Bismarck played the part of a bad loser. The wound to his pride and vanity never healed. He even resorted to what appears to me as a dishonorable practice.

During the years when the Kaiser was still a Prince, his father, Friedrich Wilhelm, then the Crown Prince, wrote to Bismarck concerning the future of his son, the Kaiser. He began by stating "I find myself obliged to apply to you in confidence." Then he went on to write:

But considering the unripeness and the inexperience of my eldest son, together with his leaning toward vanity and presumption, and his overweening estimation of himself, I must frankly express my opinion that it is dangerous as yet to bring him in touch with foreign affairs.

On the face of the letter itself it was a confidential communication. Surely the father never dreamed that Bismarck would make use of it later for the purpose of discrediting his son while on the throne. Yet Bismarck did not hesitate to include it in his memoirs, together with other personal and confidential letters that he had received containing clauses reflecting on the ability of the Kaiser to govern Germany wisely and well.

Giving those letters to the public savors more of conspiracy than patriotism. They indicate that gangrene was forming about the wounded vanity of Bismarck.

By following the Kaiser's course after he had dismissed the veteran pilot we now discovered that he made the irreparable blunder of steering into the open sea with a craft that could navigate in safety only inland waters. As a strictly European power Germany was secure; but when she tried to extend herself over the seven seas in a generation she was undertaking the impossible. Her destruction was foredoomed, and it was only a question of time and place.

No people ever passed from a second-rate to a first-rate power in one generation and maintained that position.

GEORGE IS NOW KING OF GREECE

(Continued from First Page)

Mrs. William B. Leeds, widow of the American tin plate king.

MYSTERIOUS GOLD CARGO

[BY A. P. NIGHT WIRE.]

NEW YORK, Sept. 7.—A shipment of 25,000,000 gold francs from the Greek National Bank for delivery to the Federal Reserve Bank of New York, was brought from Piraeus on the steamship Themistocles, which docked in Brooklyn today. No explanation was made for the shipment.

DENMARK FOR EXILE?

[BY CABLE AND ASSOCIATED PRESS.]

COPENHAGEN, Sept. 27.—The announcement of the abdication of King Constantine of Greece aroused no surprise here.

It has been rumored for several days that he was negotiating to obtain permission to reside in Denmark.

ROME, Sept. 27.—Pope Pius today telegraphed Mustapha Kemal Pasha, urging that the Turkish commander adopt every possible measure to avoid further bloodshed.

STRAITS CLOSED TO GREEKS

[BY CABLE AND ASSOCIATED PRESS.]

CONSTANTINOPLE, Sept. 27.—The British have now forbidden Greek transports further use of the straits, beginning today, and not only the cruiser Averoff, but two Greek destroyers are leaving this afternoon.

BETROTHAL ANNULLED

[BY CABLE AND ASSOCIATED PRESS.]

COPENHAGEN, Sept. 27.—It will be officially announced tomorrow that Crown Prince Frederick of Denmark and Princess Olga, niece of King Constantine of Greece, have by mutual agreement annulled their engagement.

FORD'S HAT IN RING, REPORT

(Continued from First Page)

he cannot start propaganda when he gets ready and hundreds of thousands of men who agree with him will push it along.

Not a dollar will be needed by him from other sources to spring his boom when he is ready and he will have ready made a tremendous following of adherents to volunteer in his behalf.

Ford has now coal and iron at first hand and a railroad, which transports it to his factory doors and from that point he sends back cars, tractors and other machinery as finished products over his own rails to connecting lines. He has reduced prices of his products and made friends and boosters of countless thousands and if the wiseacres are right, he is now about ready to put this wonderful popularity to political use.

Ford is said to lean to the idea that he can force the Republicans to nominate him in 1924, though he ran for the Senate in Michigan as a Democrat. His political advisers believe that he will be the one man appearing on the political horizon in 1924 who can be nominated and elected without doubt and without huge campaign contributions as in the past. If these predictions are true, the political complexion of the country is certain to be changed and a great contest for political power is in sight.

YANK WARSHIPS OFF TO TURKEY

Twelve Destroyers Sent to Constantinople

Admiral Long to Direct Naval Operations

Protection of American Interests Aim

[EXCLUSIVE DISPATCH.]

WASHINGTON, Sept. 27.—Secretary Denby today ordered two destroyer divisions, comprising twelve destroyers, to proceed "as early as possible from Norfolk to Constantinople with extra supply of provisions," in response to a request from Rear-Admiral Mark Bristol, American high commissioner at Constantinople, that they be sent "for the protection of American interests."

In addition the supply ship Bridge will proceed as soon as possible to Constantinople.

"The purpose of sending these ships is to protect American interests," it was declared, "and furnish supplies should they be needed. The method of distribution and, in general, the use to be made of the supplies so furnished, will be determined by Admiral Bristol."

Under present circumstances, officials here foresee no likelihood that American naval forces will be used for other than relief purposes unless it becomes necessary to land bluejackets or marines to guard American lives and property. Even that possibility apparently is looked upon as remote.

As commander-in-chief of American naval forces in European waters, Admiral Long has wide discretion in deciding upon his movements.

[BY CABLE AND ASSOCIATED PRESS.]

PARIS, Sept. 27.—Vice-Admiral Andrew T. Long, U.S.N., commander of the American naval forces in European waters, has gone to Constantinople to direct the naval operations, should any become necessary in participation with the foreign squadrons, it was stated here today.

G.A.R. PARADE GREAT SUCCESS

(Continued from First Page)

queer characteristic compression of withered lips followed when news of the tragedy spread among the veterans.

"The sunset approaches and the shadows gather," said Alice Carey Risley, head of the Army Nurses' Association, who in days sixty years ago held the head of many a dying soldier.

As the encampment draws to a close it appears probable, in spite of the declaration of the leaders, that some resolutions of expression of the Grand Army's sentiment on the soldiers' bonus and President Harding's veto of the bill may be forthcoming.

Commander Pilcher has stated that no expression will be made, but it is apparent that the subject is one of red hot discussion among the veterans. There appears to be a considerable split among the men with those against the bonus "as was," and backing the President in his veto, in the majority.

DISCUSS BUSINESS

With the parade over most of the participants thoroughly relaxed from their wearisome march, Delegates tonight were discussing events that will take place tomorrow when the first business session of the reunion convenes.

The election of a new national commander-in-chief will be the most important business on the program. It appears that Judge J. W. Willett of Tams, Iowa, will be the unanimous choice of the delegates, as he is the only veteran whose candidacy is being urged.

The nature of the resolutions to come before the business session has not been announced. As the hour of the business meeting approaches there is less talk of taking action in answer to the resolution passed at the last reunion of Confederate veterans at Richmond, Va., charging President Lincoln with being personally responsible for the Civil War. Commander Pilcher has said that it is his opinion the matter will be ignored. Other national officers have said, however, that the Confederate veteran's charge will be answered.

One Grand Army man, and only one in the entire organization, wore the olive drab regulation uniform of a veteran of the World War. He was Nicholas G. Vansant, who fought through the Civil War side by side with his brother, S. R. Vansant, former Governor of Minnesota and past commander-in-chief of the G.A.R., who was under fire as a Salvation Army worker during the World War.

EASY LESSONS IN BRIDGE

"Times" to Print Series of Auction Articles Starting Next Sunday

Do you play auction bridge?

If not, would you like to learn?

If so, would you like to play better?

Beginning Sunday, The Times will print a series of authoritative articles on this fascinating game, written by Hoyle, Jr. The articles begin at the beginning and progress by easy stages through the higher science of the expert's game. Anyone who knows one card from another can learn to play auction bridge with the aid of these articles and any auction bridge player can improve his game by a study of them.

TURKISH FORCES AGAIN ADVANCE

British Rush to Counter New Neutral Zone Move

Clash Looms as Kemal Agrees to Parley

London Cabinet Holds Tense Debate on Status

(Continued from First Page)

would be a pity at the present juncture to allow local occupations on the straits to jeopardize peace.

Prior to announcement that the Kemalists would respect the neutrality of the straits, Hamid Bey, the Angora representative, said to the correspondent:

"The Kemalists naturally will come across the so-called neutral zones, but they have not the slightest intention of firing upon the British occupying those zones. If, however, the British move against us, we will be forced to reply."

Gen. Harington replied to Kemal Pasha thanking him for the declaration that he would respect the neutrality of the straits and that he wished to avoid a conflict. The British commander added that the destruction of which Kemal complains was prompted by military necessity and declared that no shot had been fired against the Turks in anger nor would be except under his orders. He concluded by expressing readiness to meet Kemal at any convenient place to discuss an understanding.

NEW INVASION

[BY CABLE AND ASSOCIATED PRESS.]

CONSTANTINOPLE, Sept. 27.—Gen. Harington, the British commander, has issued a contradiction to a rumor circulated in Turkish circles that the British are recruiting Greeks and Armenians to fight the Nationalists.

Nationalist circles are justifying the reported intention of Mustapha Kemal to demand the suspension of Allied reinforcements.

The Kemalists have added to their violation of the neutral zone by pushing forward three cavalry squadrons from Bigha to Kara Buga.

The Nationalists are on both sides of Chanak, flanking the British both east and west. The Chanak area, however, is within the range of fire from the dreadnaughts and the British are confident of being able to hold their position there.

Kemal Pasha has explained to the French, it is learned, that the Nationalists occupied Kum Kalen and Eren Keui because the British had disregarded the neutrality of the straits by permitting the Greeks free passage through it.

WITHDRAWAL EVADED

LONDON, Sept. 27.—Mustapha Kemal Pasha, replying to Gen. Harington's ultimatum, evades the question of the withdrawal of the Turkish troops as demanded, says a Reuter's dispatch from Constantinople, but declares that Kemal has no knowledge of a neutral zone. He complains of the action of the British in destroying buildings and roads and concludes by saying he concurs with the Allies in the desire to avoid incidents.

British official circles today considered Russian participation in the Near East conference as probable. It was stated that the French, influenced by the Kemalists, would probably demand Russia's presence.

The receipt of the Russian note on the Near East, although it was described as "another allusive, tactless, undiplomatic communication," has been followed by the free admission in official circles that a peace conference with the soviet government participating and recognizing the agreements reached would be best for all concerned, as Russia's vital interest in the future of the straits was also admitted.

Premier Lloyd George motored from the Chequers Court this evening to preside over a hurriedly convened meeting of the Cabinet ministers to discuss events in the Near East. After sitting for an hour and a half the council adjourned until 11 o'clock tomorrow morning.

The absence of any reply from Kemal Pasha, either concerning the peace conference or the withdrawal of the Turks from the Chanak zone, made it impossible to arrive at definite decisions, and the general feeling of the ministers cannot be considered optimistic.

The Greek revolution was not discussed and there is no information as to whether the British government will recognize the Crown Prince as King. Much attention was devoted to the question of transporting the refugees from Smyrna, which matter is giving the government considerable concern. It will be impossible to remove them by the end of the month and Kemal Pasha will be requested to grant an extension of time.

The British government has chartered fifteen ships, but they can accommodate only about 20,000 on each trip, and immense difficulties will be experienced in feeding the refugees. The American commander, Rear-Admiral Bristol, at Smyrna, is doing his utmost to hasten their departure, but the fact that the Turks insist upon examining passports before permitting refugees to leave, entails additional delay. No reply has yet been sent to the Russian note.

FLEET, PLANES IN MIMIC WAR

Officers Differ on Result of Maneuvers

Many Hits Are Registered by Air Craft

Mock Battle is Staged Off Virginia Capes

[BY A. P. NIGHT WIRE.]

NORFOLK (Va.) Sept. 27.—Diametrically opposite opinions developed among observing officers as the result of the maneuvers off the Virginia Capes today when a squadron of torpedo planes searched out three ships of the Atlantic Fleet, and theoretically destroyed one of them.

Seven hits were registered out of seventeen torpedoes discharged, all finding their mark on the Arkansas.

In the opinion of Rear-Admiral W. A. Moffett, chief of the Naval Air Service, and Commander C. E. Danforth, Army Air Service commandant of Langley Field, Va., the test was satisfactory in all respects, demonstrating, in their view, that planes equipped with torpedoes can successfully attack battleships from the surface, especially if protected by a smoke screen or fog.

OFFICERS DISAGREE

Naval officers of the staff and line attached to the battle fleet, on the other hand, generally contend that today's experiments only proved that the planes are effective within a limited radius from their base and that the two squadrons could have been annihilated before coming within striking distance of the dreadnaught had the battleships been protected by the usual screens of destroyers. They also contend that the secondary batteries of the warships under battle conditions could have blown to atoms every plane before it had an opportunity to discharge its destructive cargo.

Eighteen planes participated in the mimic battle, but one failed to discharge its missile. The test was staged under ideal weather conditions. Promptly at 5 a.m. the flagship Wyoming, with Admiral J. C. McDonald, commander-in-chief of the battleship force of the Atlantic Fleet, on board, and the superdreadnaughts Arkansas and North Dakota got under way and headed out to sea. After steaming three hours the fleet reached the rendezvous about fifty miles off the Capes, and awaited the attack.

PLANES SIGHTED

At 9:26 a.m. the lookouts on the flagship sighted the naval dirigible C-7, which was followed shortly afterwards by a flotilla of scout planes and others carrying observers.

At 10:18 the first squadron of nine torpedo planes appeared on the horizon and the battleships put on forced draught and began maneuvering at full speed, to keep the attacking force astern. General quarters were sounded on all the ships and they were cleared for action while the guns were trained on the rapidly advancing "enemy." As the second squadron of torpedo-laden fliers drew near Admiral McDonald placed his ships so as to avoid the enemy force, keeping one squadron ahead and the other astern.

The dreadnaughts went into battle with the target ship Arkansas in the center of the line, the distance between the three warships preventing a broadside. Changing their tactics the planes attacked on the flanks of the fleet and concentrated on the Arkansas, scoring their first hit on the starboard quarter. The angle of fire was kept on the other two battleships which were constantly maneuvering at full speed. The flagship narrowly escaped being hit by clever maneuvering on the part of the navigators, and the North Dakota also escaped theoretical destruction by a slim margin.

RUDDERS ONLY DEFENSE

Commander Bartlett of the attacking force maneuvered his planes around the warships seeking every opportunity to strike a vital spot and frequently succeeded.

The crews of the battleships, handicapped by the absence of supporting destroyers, were forced to defend themselves with their rudders, their guns being silent.

Two of the planes were forced down after the test, their gasoline tanks becoming empty after they had passed the capes on their return to the naval base here. The battleship Delaware was scheduled to take part in the maneuvers but instead remained at anchor.

BURY SENATOR TODAY AT HOME IN GEORGIA

[BY A. P. NIGHT WIRE.]

THOMSON (Ga.) Sept. 27.—A simple funeral service in observance of the wishes of the dead Georgian will be held tomorrow for U. S. Senator Thomas E. Watson, who died in Washington Tuesday, before it is consigned to its last resting place.

Floral tributes and telegrams of condolence were arriving at the Watson home by the hundreds tonight from all sections of the country.

RELIEF FUND GROWING

Contributions Totaling $5557.60 Made by "Times" Readers for Mine Victims' Aid

With each mail the number of checks and currency contributed to the relief fund for the sufferers of the Jackson mine disaster through The Times continues to grow. Yesterday $143 was contributed, making the total $5557.60.

Contributions intended for the relief fund should be addressed to the City Editor, The Times, Los Angeles, Cal. They will be acknowledged by publication and forwarded to the Amador County Chamber of Commerce, the organization in charge of the relief work.

Forty-two of the unfortunate forty-seven miners who were entombed in the Argonaut mine disaster were married and had chil-

dren. The money collected will go to the widows and orphans of these men.

The list to date is as follows:

Previously acknowledged	$5413.60
Two Friends	2.00
A Friend	25.00
Pearl McPherrin, Hammond (6 years of age)	25.00
Mrs. M. W. P.	5.00
Hugh M. Adams	10.00
Mr. and Mrs. W. R. Prewett	20.00
G. H. P., Ventura	10.00
Mr. and Mrs. H. E. Keator	10.00
H. P.	20.00
Melvin E. Wood, Pasadena	5.00
Total	$5557.60

EVERY MORNING IN THE YEAR Los Angeles Times
The Times Building, First and Broadway
90c per Month DELIVERED BY CARRIER
By Mail, in Postal Zones 1 to 4, including California, Arizona, $12.00; Monthly, $1.00. In Zone 5, including Colorado, Idaho, Oregon, Washington, Yearly, $15.00; Monthly, $1.50. In Zones 6 to 8, United States, Canada and Mexico, Yearly, $18.00; Monthly, $1.50.
Entered as second class matter, Dec. 4, 1891, at the Postoffice at Los Angeles, Cal., under the Act of March 3, 1879.
THURSDAY MORNING, SEPTEMBER 28, 1922. VOL. XL

ASKS HELP OF GOVE

Daughter of New Jersey Woman Murdered Minister Hears That "Political Gang" Is Responsible

[BY A. P. NIGHT WIRE.]

NEW BRUNSWICK (N. J.) Sept. 27.—Charlotte Mills, 19 years old, tonight wrote a letter to the Governor of New Jersey to help her find the murderer of her mother, Mrs. [illegible] was slain two weeks ago tomorrow with the Rev. [illegible] Hall, rector of the Protestant Episcopal Church of St. [illegible] gelist.

In the letter Miss Mills wrote that she had heard that a political gang, which "is running things," was interfering with the investigation of the shooting.

"CAN THIS BE TRUE?"

"My mother," she wrote, "as you know, was murdered two weeks ago, and it seems to be that the investigation is not bringing results. I have received letters from strangers saying that the political gang is running things. Can this be true?

"As we have no means whatever to get legal help, is there not some way, Dear Governor, you can help me find the murderer of my mother?"

Authorities who have been employed for the past several days on an intensive study of the clews as supporting, first, blackmail, and then jealousy, as motives for the crime, announced tonight they were investigating the activities of a secret society in the absence of other definite leads.

NEW EVIDENCE

Prosecutor Stricker said that this new theory had been taken up on the discovery of conclusive evidence that the society was an active force in New Brunswick.

Detectives were insistent there was sufficient evidence at least to call for a study of this new theory.

The authorities, while declining to discuss other evidence which they indicated was in their possession, substantiating the theory that self-appointed moral censors were responsible for the dual slaying, said the "logical conclusion" of such a theory was that the couple were summoned to a trial by the society before they were killed.

CITIZENS DEFEAT BANK ROBBERS

(Continued from First Page)

From points of vantage gunfire was directed at the robbers, who returned the hail of lead.

BANDITS SLAIN

Ernest Jordan, jeweler, whose place of business adjoins the bank, killed one of them instantly, and wounded a second man. Joe E. McKinney, attorney, fired from an upper window of a building across the street and he duplicated Jordan's feat. Not a resident of the town was wounded in the battle. Due to the fact that the town is built on a mountainside, the streets are not on a level, steps leading down from one street to another. The citizens took advantage of this and occupied positions on a street on a higher level than the bank, firing downward at the bandits.

The automobiles in which the bandits entered town are in the possession of officers here.

ELEVEN SELECTED FOR WILKENS JURY

[BY A. P. NIGHT WIRE.]

SAN FRANCISCO, Sept. 27.—With eleven veniremen temporarily passed today in the trial of Henry Wilkens, charged with murder in connection with the shooting of his wife, Mrs. Anna Wilkens, supposedly by automobile bandits on the night of May 20 last, the taking of evidence is expected to begin tomorrow.

The State has used six of its ten peremptory challenges, while the defense has exhausted nine of its twenty.

VENIZELOS TO ATHENS A

(Continued from First Page)

tions with the Turks. Poincare hastily [illegible] today from his cabinet [illegible] causes of the news from the Cabinet is meeting this morning to discuss the [illegible]

The French fear that the growing Greek strength [illegible] of Thrace may [illegible] pha Kemal Pasha to [illegible] offensive against the [illegible] the Dardanelles, or [illegible] interfere with Turkish peace offer.

DEVELOPMENTS

All hope of receiving a reply this week to the [illegible] has been given up [illegible] pected until the [illegible] one has clarified.

THREE ARE KILLED IN RAILROAD [illegible]

EL PASO (Tex.) [illegible] dictments in connection [illegible] asserted plot to [illegible] ice on the Galveston [illegible] and San Antonio [illegible] grinding quicksilver [illegible] locomotives [illegible] afternoon by the [illegible] jury against [illegible] ubtedly fall here.

Good Advice

When you do not [illegible] food and feel dull and [illegible] eating, take a dose [illegible] lain's Tablets. They [illegible] and invigorate your [illegible] bowels, make you [illegible] man and give you a [illegible] a 13-year-old [illegible] ment.

Case del Rey, [illegible] through October [illegible] —[Advertisement]

Sure Re[illegible] FOR INDIGES[illegible]

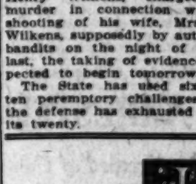

BELL-A[illegible]

25c and 35c Packages

Even[illegible]

clot[illegible] for- in o[illegible] the [illegible] good[illegible]

Har[illegible]

IT is not a coincidence that the taste of discriminating [illegible] is a smoker of Melachrino Cigarettes. To enjoy them has always been an evidence of appreciation of the finer things of life.

MELACHRINO *cigarettes are made from the choicest and most carefully selected Turkish tobaccos grown and because of their superb and unchanging quality, they have had no rival for forty-three years.*

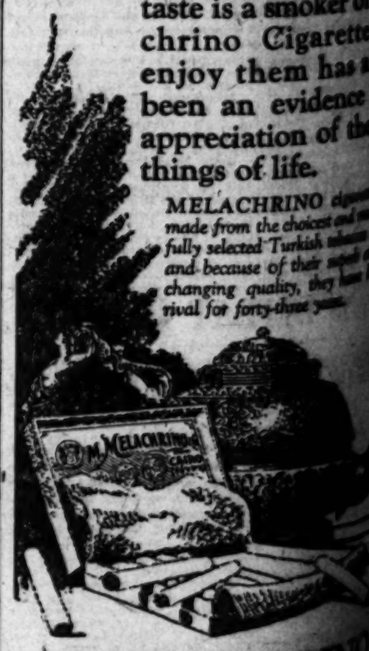

MELACHRINO

"The One Cigarette Sold the World Over"

Every business man needs to be well dressed

A MAN who has many important things to do must have clothes that he can have respect for—clothes that will inspire respect in others Such a man must get the best of style, fine quality, and good service

Really, all he needs to know about his clothes is that they are made by

Hart Schaffner & Marx

Silverwood's

BROADWAY AT SIXTH

Our 28th Year

NEW SELECTED FOR PHILIPPINES

Indiana Senator Said to be Harding's Choice

Would Succeed Wood When Term Expires

Has Made Exhaustive Study of Insular Affairs

[EXCLUSIVE DISPATCH.]

WASHINGTON, Sept. 27.—Gossip in administration quarters today indicated that Senator Harry S. New, Republican, of Indiana, defeated for renomination at his party primaries in May, would be named Governor-General of the Philippines by President Harding. The Senator is a close personal friend of the President—referred to by the latter as one of the real original "Harding men"—and it has been assured Mr. New would obtain an important appointment.

Senator New would take over executive administration of the Philippines in succession to Maj.-Gen. Leonard Wood, who is to become provost of the University of Pennsylvania. The Senator's term has until March 4, 1923, to run, and Gen. Wood has been granted leave by the university to defer assumption of his duties until January 1.

STUDIED TERRITORIES

Some months ago, Senator New began an exhaustive study of the organic acts affecting the various territories and insular possessions, with a view to having Congress develop a uniform policy of dealing alike with all. He studied and put through Congress the new executive code for Hawaii founded on the recommendations of the Legislature of the islands.

As the Philippines are under the administrative discipline of the War Department through the Bureau of Insular Affairs many of the problems of the civil Governor-General are linked with those of the Army. In that respect Senator New's military experience would be of value to him. He was a captain and assistant adjutant-general during the Spanish-American War. He has been a hard working member of the Senate Committee on Military Affairs.

MENTIONED FOR HONORS

Senator New has been mentioned many times for Cabinet honors. It became known some weeks ago that the Governor-Generalship of the Philippines was the place most likely to go to him, although within the current week he has refused to lend credence to the gossip. He has dismissed all inquirers with the smiling statement that the matter had not been broached to him by the President.

Senator New is in his sixty-fourth year. He came to the Senate in March, 1917, after many years of service with the Republican State and national committees in Indiana. He was chairman of the national committee 1907 and 1908, having been Indiana's member from 1900 to 1912. He was born in Indianapolis and spent most of his life there. He was trained in newspaper work by his father, who published the Indianapolis Journal. Beginning as a reporter he rose through various stages until he became editor and part owner. He was among the most intimate companions of James Whitcomb Riley and at informal dinner parties in Washington related many intimate stories of the Hoosier poet.

DENBY GIVES PRECEPT FOR NAVY COMMITTEE

BOARD WILL PASS ON WORTH OF ALL EXISTING SHORE STATIONS

[BY A. P. NIGHT WIRE.]

WASHINGTON, Sept. 27.—A precept issued by Secretary Denby today for the guidance of the naval board which will meet October 2, to consider the future of naval shore stations reveals that the need of additional stations will also be taken up. Under this stipulation it would be possible for the board to recommend additional stations on the Pacific Coast.

The board, however, is specifically directed to exclude from consideration shore stations, located in insular possession where, under the limitation of arms treaty, the status quo "must be maintained," but may recommend floating drydocks.

Under the instructions the board will recommend the naval bases, yards and stations it "considers necessary to the maintenance of the efficiency of the fleet and its effective operation in peace and war" and will report specifically on the shore stations which it considers "will not either in peace or war" contribute to the fleet's efficient maintenance. It will also report on those stations it believes should be retained, but kept closed, or on a reduced operating basis ready for an emergency.

The board is headed by Rear Admiral Hugh Rodman, commandant of the Fifth Naval District.

MINISTER SAYS HAYS MEANS POLITICS ONLY

[BY A. P. NIGHT WIRE.]

STEUBENVILLE (O.) Sept. 27. Will Hays has been employed by the motion-picture interests for political purposes and not to "clean up the movies," as people would believe, Rev. B. F. Lamb, executive secretary of the Ohio Federation of Churches, charged in an address before the conference of the United Presbyterian Synod of Ohio here today.

"The screen has entered politics and from this day on it will be a factor in the election of every candidate for public office," Rev. Lamb declared.

OCEAN STEAMSHIP DESERTED BY CREW

[BY CABLE—EXCLUSIVE DISPATCH.]

HAVRE, Sept. 27.—The officers of the French liner Rochambeau, which is due to sail October 10, for New York, were notified today that the new eight-hour law would be applied to the vessel. The deckhands and stewards immediately left the ship. It is believed the engineers will follow this example, although they are not affected by the new regulation.

ANOTHER POOR FISH IS DEAD

"Jasper" Made Glutton of Himself; to Have Band at Funeral

[BY A. P. NIGHT WIRE.]

NEW YORK, Sept. 27.—"Jasper, the poorest fish," purchased at the 10-cent store, is dead at the New Orleans Press Club. A brass band has been retained for his funeral, which is being arranged by newspaper men.

He died from eating too many mosquitoes, it is said.

Liner Strikes Cyclonic Gale on Way Across

[BY A. P. NIGHT WIRE.]

NEW YORK, Sept. 27.—The French liner Lafayette from Havre reached port today after passing through an equinoxial cyclone in midocean. Mountainous seas greatly impeded the progress of the vessel and caused Capt. Brevet to order everyone below decks for twenty-four hours.

To the thrill of the storm was added the presence of a huge iceberg reported in the path of the Lafayette by radio after it had been sighted by the Red Star liner Zeeland, eastbound. The berg was not seen by the Lafayette.

SHORTENED SCHOOL COURSE PROPOSED

EDUCATOR ASSERTS STAFFS REQUIRE MORALS INSTRUCTORS

[BY A. P. NIGHT WIRE.]

SPOKANE (Wash.) Sept. 27.—Reorganization of the American school system to shorten the time spent in primary, elementary and secondary schools was suggested by Will C. Wood, California Superintendent of Public Instruction, in an address before the annual convention of the Washington Education Association, here today.

Mr. Wood asserted that young people of America get into professional work about two years later than the young people of foreign countries.

"The school should bear a share of the blame for moral delinquency," said Mr. Wood, "but the chief cause of this delinquency is the moral breakdown in the home. If the schools must undertake moral education, it is imperative the public be convinced that moral educators should be added to school staffs."

Approximately 1500 teachers are in attendance at the convention.

O'MAR CIGARETTES 20 for 20 AGAIN!

Buy Skill Not Glasses

YOUR EYES EXAMINED GLASSES COMPLETE $2.65

¶ An *examination of your eyes*, a *pair of spherical glasses*, for either reading or for distance, in a *suitable frame*, *complete for* $2.65. One week only.

¶ *Cylindrical glasses, gold or shell frames, torics, fancy shapes and double vision glasses* correspondingly *low*, and the best of all is the *good correction I give you.*

¶ *Correctly Fitting* the eye is *worth* more to *You* than the *Price* of a *Dozen* pair of *Glasses. Buy Skill, Ability* and *Experience Combined* with *Correctly Ground Lenses* and *protect your Eyes* for the *Future* as well as having *Comfort Now.*

¶ The ease of my method of fitting *you is worth your consideration.* make your glasses *neat, stylish* and the *best of all*, give you *real eye comfort.* It's worth having. No "drops."

C. N. HOPKINS, M. D.
Eye, Ear, Nose and Throat Specialist
Suite 302 Homer Laughlin Bldg.
319 South Broadway
Hours: 9 to 4. Wed. and Sat. Eves. 6 to 7

One of the best known Dentists in Los Angeles

All operations without pain. Free examinations and advice.

Special attention to painless extraction of teeth.

Minimum Prices

GOLD CROWNS 22K	$ 5.00
PORCELAIN CROWNS	5.00
BRIDGE WORK	5.00
SET OF TEETH	10.00

DR. CARR, Dentist
230-31 O. T. Johnson Building
Broadway at Fourth
Hours, 9 to 5:30. Phone 67333.
Sunday and Evening Appointments.

Three Instruments in One

Duo-Art Reproducing Piano

A piano played as other pianos.

A player-piano allowing your own expression.

A piano that plays for you, repeating the performances of masters.

$745 Up

Terms 10% Cash—
Balance 2 Years or Later

Obtainable with a Steinway Piano

Sold only by Birkel Co.

BIRKEL COMPANY
446-448 So BROADWAY
Exclusive Agents
STEINWAY and DUO ART

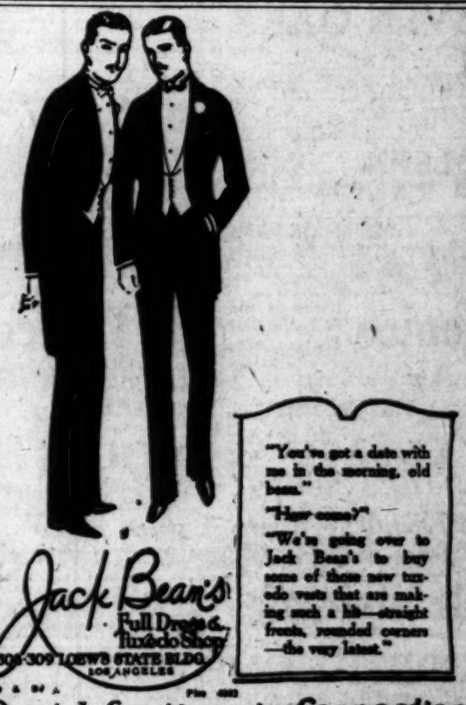

Jack Bean's Full Dress & Tuxedo Shop
308-309 LOEW'S STATE BLDG.
LOS ANGELES

Rental Section in Connection.

Santa Monica

The pressure of development is working against your delay.

There are 128 new houses in the Palisades—14th street to the Ocean and Montana Ave. to the Canyon.

And there are less than 100 homesites left.

These were developed before the war and not only have all improvements in and paid for but shade trees grown—and the prices are still very low.

But to reap the advantage of this remarkable combination of quality, value and low price you will have to act promptly—for neither price nor lots will last very long.

Frank H. Ayres
Exclusive Agent The Palisades
214 New Pantages Bldg. Los Angeles
North End of Palisades Park, Santa Monica

X-RAY DENTIST

Radiographic—The Only Reliable and Scientific Method of knowing the exact condition of your teeth.

$3—Gas Given
This Week Only
DR. ZIMMERMAN
302-304-305 Broadway Central Bldg., 604 S. Broadway
Phone Pico 2815
Dr. Asst. Rep. Brazil 41
Mexico, D. F.

$7 Special Red Rubber
THIS WEEK ONLY

Full Set of Teeth, guaranteed best	$7.00
Silver and Amalgam Fillings	1.00
Gold and Porcelain Crowns	3.00
Bridgework, per tooth	3.00

EXAMINATION FREE!
12 Years' Guarantee
Hours: 8 a.m. to 6 p.m. Sunday, 10 to 23

WALL PAPER
See "Miscellaneous For Sale" columns in today's want-ad section of THE TIMES.

The Times Free Information AND Resort Bureau

CORNER FIRST AND BROADWAY

In the accommodation and benefit of persons seeking interesting routes of travel, desirable hotels and rest, recreation and recuperation at the seashore or in the mountains. Particulars are furnished by competent attendants and by correspondence to the general public regarding rates and attractions of railroad and steamship lines, hotels and pleasure and health resorts. Descriptive circulars and transportation literature are kept on hand for inspection and distribution. This service is absolutely free. Literature may also be obtained at the Times Branch Office, 421 South Spring Street. Phones: Pico 700; Automatic 10391.

Resorts

A Most Beautifully Situated, Complete and Exquisitely Furnished Apartment Hotel

THE BLACKSTONE

Ocean Avenue At Cedar

LONG BEACH, CAL.

Absolutely FIRE PROOF. Class A. Reinforced concrete structure. Close to the Beach, at heart of the Virginia. SINGLE APARTMENTS $85.00 to $150.00 per month. DOUBLE APARTMENTS $165.00 to $225.00 per month. Hotel rooms from $2.00 per day and from $50.00 per month. Sun parlors on each floor facing the ocean. Billiards, Music and Ball rooms. Privileges of the Virginia Country Club. Phone 622-31. Howard J. Scott, Owner.

"SAN DIEGO, CALIFORNIA'S SUNSHINE SEAPORT."
Crowds of people are making week-end trips to San Diego and stopping at the

MARYLAND HOTEL

WHY?

Ask those who have made the trip and stopped at the Maryland.
CHARLES B. HARVEY, F. W. PAGET, Proprietors.
Tariff with private bath, toilet and lavatory, $2.50, $3.00, $3.50 and $3.50 per day.
With private toilet and lavatory, $1.50, $2.00 and $2.50.

OMAR'S "GARDEN OF ALLAH."
SANTA BARBARA'S UNIQUE PERSIAN HOTEL

Samarkand

Set on its own hill of thirty acres amid a riotous bloom of flowers, overlooking mountains and sea. Ten minutes from beach and golf links. Fifty bridal suites. Cuisine of peculiar excellence. 1½ hours by train or motor from Los Angeles. Special rates now. For booklet and information, address CHARLES BENDEL HERVEY, Cal.

SEVEN OAKS Ideally Situated Mountain Resort. Beautiful grass-covered grounds on bank of mountain stream. Accommodations especially equipped for families with children. Good table. Plenty fresh milk. Phone or write Manager Seven Oaks, Redlands, Cal.

SEMINOLE HOT SPRINGS ONLY 30 MILES FROM LOS ANGELES

In the Santa Monica Mountains. Hot mineral water, new cabins, new furnishings, finest rooms, baths, $15 to $25 week. Rheumatism, stomach, liver, kidney and kindred troubles. Ventura Boulevard to Tuna Canyon. Stages leave Sixth and Hope Sts. SEMINOLE HOT SPRINGS CO., P.O. Cornell, L. A. County.

GLENN RANCH CALIFORNIA'S MOST BEAUTIFUL RANCH RESORT. Cabins and Tents for housekeeping. Fully equipped store. Camp and Picnic on Lytle Creek; Swimming Pool; Campers' Wonderland; Horseback riding and trail trips, 62 miles via Foothill Boulevard. Information Peck-Judah Co. or Glenn Ranch, Cal.

MELROSE MINERAL BATHS

ELIMINATES THE POISONS—KEEPS YOU YOUNG. Electric Cabinet, Radium, Hot Sulphur, Mineral Baths for Rheumatism, Neuritis, Sciatica, Lumbago, High Blood Pressure, Heart, Stomach, Liver and Kidney trouble. Baths compressed for obesity and female troubles. Doctor's advice free. Dr. R. S. Potter (Med. Dir.) Melrose at Larchmont Blvd. W. 6th St. Car direct to springs. Holly 5484.

Venice Dance at the Ballroom to Entrancing Music by Abe Lyman's Harmony Boys **Venice**

It's Always Cool in SWITZER-LAND

SPEND YOUR VACATION AT SWITZER'S
A GENUINE ALPINE HOME
LLOYD H. AUSTIN, Prop., Box 179, Pasadena. Fair Oaks 28-F-2.

CAMP RINCON

WEST FORK, SAN GABRIEL CANYON, AZUSA, CAL.
FEATURES FOR THE SEASON 1922: SWIMMING PARTIES, HORSEBACK PARTIES, RADIO CONCERTS, CAMPFIRE PROGRAMS.

Palisades Tavern, Balboa Beach

Quiet, Restful Boating; Surf and Bay Bathing; Fishing. Tavern remodeled and under new management. Excellent meals. Rates $2 per day up. American Plan. PHONE NEWPORT 84.

Lake Arrowhead "CALIFORNIA'S FINEST PLAYGROUNDS" ONLY FOUR HOURS AWAY.
IN ARROWHEAD WOODS Old-time service. Dancing every night.

FOREST HOME A Clean Mountain Resort

Modernly equipped — A real mountain home on the shady banks of roaring Mill Creek. Hotel and Housekeeping. Reserve early. Phone Information or Manager, Forest Home, California.

CENTRAL AND NORTHERN CALIFORNIA RESORTS

YOSEMITE AND MARIPOSA BIG TREES

VIA THE HORSESHOE ROUTE
Seven-Passenger Pierce-Arrow Auto Service
Daily From Merced
"Just Like Going in Your Own Car"
For tickets, seat reservations and everything necessary for the trip see PECK-JUDAH, 733 S. Spring St.
Phone Main 1799.

BROCKWAY, LAKE TAHOE

TAHOE'S NEWEST RESORT Excellent fishing. Natural hot water to all bath rooms. Saddle horses and guides. Our own dairy and vegetable garden. Rates $4.00 a day and up. Information Lawrence and Comstock, Brockway, Lake Tahoe.

GILMAN'S RELIEF HOT SPRINGS

New European Plan, $1.50 per day and up. Modern accommodations. Cafeteria and a la carte dining-room. Popular prices. Natural hot mud and hot sulphur baths for guests 25c, for transients 50c. Large mineral swimming plunge. Folders and reservations at Peck-Judah, 733 So. Spring St., and The Times Information Bureau, or phone Gilman Bros., San Jacinto 5811.

SANTA MONICA-OCEAN PARK HOTELS AND APARTMENTS

Sea Spray Bungalow Court HOT SALT TUB BATHS

Ideally situated—facing the ocean. Furnished bungalows of quiet dignity, having the atmosphere and appointments of a well-conditioned home—a restful sanitorium for declining health. Individual hot salt water baths.
OCEAN FRONT AT SUNSET AVE., OCEAN PARK.

MIRAMAR To entertain friends most pleasantly
Motor west on Wilshire to the sea
For Luncheon, Dinner and Afternoon Tea
At the Miramar.

Hotel Windermere, Santa Monica

A quiet, exclusive family hotel on the American Plan. Located on the Palisades of the Pacific. Phone 23191. Golf Privileges. Reasonable Rates.

Los Angeles Hotels

HERSHEY ARMS Los Angeles' Finest Residential Hotel

Set in its own lawns and gardens it occupies the entire block 2600 Wilshire Blvd.; Westlake Park two blocks East; Lafayette Park one block West; away from the noise and traffic of the city streets yet within ten minutes of the heart of the theater and shopping district. Richly furnished; an ideal hotel for discriminating people, transient or permanent. An air of quietness, refinement and courteous service is characteristic of the Hershey Arms. Bridge, Music, Dancing. Private parties arranged. Daily or Weekly rates American plan. Make winter reservations now. Excellent table. Outside guests, Luncheon $1.00, Dinner $1.50.
J. W. SCHROEDER, Resident Manager. Phone Wilshire 811.

HOTEL IMPERIAL FAMOUS FOR GOOD BEDS

SPECIAL WEEKLY RATES FOR SHOWER AND TUB BATHS.
Telephone Guests—Edwy. 4706. 919 S. Grand Ave.

DYES TO HELP PAY WAR COST

Uncle Sam Gets Allocation of German Product

Proceeds Will Pay for Army of Occupation

Secretary Hughes Wins Out Against Allies

BY GRAFTON WILCOX
[EXCLUSIVE DISPATCH.]

WASHINGTON, Sept. 27.—Secretary of State Hughes has worked out a plan whereby the United State will be reimbursed for the cost of maintenance of the American Army of Occupation on the Rhine, it was learned on high authority today.

The Reparations Commission, after consultation with the Allied governments, it was stated officially, has agreed formally to permit the United States to receive its share of German dyes without money payment, as has been the practice heretofore. The cost of these dyes will be credited on the American bill against Germany for the Army of Occupation.

According to War Department figures, this bill, on April 30, amounted to $254,097,297, and it is estimated that the amount to date is somewhat over $256,000,000. With the reduction in the strength of the Army of Occupation, the amount per month is considerably reduced, but owing to the fact that American soldiers are the highest paid in the world the monthly item is still considerable.

DYES ALLOTTED

The question of German dyes is exceedingly complicated. While the peace conference was in progress in Paris subsidiary negotiations were conducted between the United States and the Allies on the one hand, and Germany on the other. These negotiations, which extended over a considerable period, were held at Spa. It was agreed that 25 per cent of the total German dye output should be delivered to the Allies as a part of reparations. Of this 25 per cent the United States was to receive one-fifth, or 5 per cent of the total German output.

As the United States sought no reparations from Germany, however, it was stipulated that this government should pay cash for any dyes received at market prices.

The demand of Secretary Hughes upon the Reparations Commission for payment of the American bill for the Army of Occupation created a sensation in European capitals. Particularly in France consternation was created, French statesmen, apparently having overlooked the fact that the American claims for reimbursement for the cost of the army on the Rhine constituted a prior lien on German assets.

So determined was Secretary Hughes, however, that the Allied governments could not well deny the justice of the American contention and the Reparations Commission finally announced that the matter had been referred to the various governments for decision, note being taken by the commission of the American objection to payment of general reparations in advance of a settlement of the costs of maintaining the Army of Occupation.

DUTY ON DYES

There was a concerted movement in the United States for an embargo against German dyes. The War Department was particularly active in this movement, Secretary Weeks being convinced that the United States was greatly handicapped during the World War by the fact that Germany controlled the dye industry and consequently enjoyed a monopoly of the manufacture of high explosives and poisonous gas products.

The tariff bill just passed by Congress does not put an embargo on German dyes, but it does impose a duty on dyes which Secretary Weeks believes will be sufficient to protect the American infant dye industry.

It is now up to Congress to provide a machinery for the distribution of German dyes which will be received under the agreement just concluded with the Reparations Commission. It is assumed that the ultimate consumer will be compelled to pay the duty imposed under the present tariff bill, but in view of the great demand for German dyes, it is expected that no difficulty will be encountered in disposing of the 5 per cent allotment provided for in the agreement with the commission.

PLANS REUNION BEHIND BARS

Negro Sent to Oklahoma Penitentiary Has Many Relatives There

[BY A. P. NIGHT WIRE.]

SHAWNEE (Okla.) Sept. 27.—"There is going to be a family reunion for shore," John Davis, negro, said when he left here today in custody of officers, for the State penitentiary, at McAlester, to begin a five-year sentence for burglary.

"I've got two brothers, an uncle and three cousins there, beside a lot of other acquaintances," explained the negro.

Davis requested the judge yesterday to "give me the limit. There's three good meals a day and a good bed, down there," it is said he told the court.

BLIMP IN WILD RIDE AFTER LOSING CREW

BUMP AGAINST SIDE OF GAS TANK THROWS FLYERS; VESSEL LANDS SAFELY

[BY A. P. DAY WIRE.]

BELLEVILLE (Ill.) Sept. 27.—A pony blimp with a gas capacity of 35,000 cubic feet and valued at $250,000 collided with a gas tank at Scott Field, the government lighter-than-air station near here, yesterday, upsetting the gondola containing three aviators. The men suffered only slight bruises.

The balloon then sailed fifteen miles south, where it came to earth. It was pursued for a time by two lieutenants in an airplane who had intended to grab the trailing rope and steer it in a downward course, but the chase was abandoned when the blimp reached an altitude of 13,000 feet.

AMERICAN TO DIRECT FINANCES OF PERSIA

[BY A. P. NIGHT WIRE.]

WASHINGTON, Sept. 27.—Dr. A. C. Millspaugh, will sail from New York Saturday on the Lafayette, to take up his task as administrator-general of Persian finances. He was recently appointed to the post on decision of the Persian authorities to undertake a complete reorganization of the national financial system.

Hussein Alai, Persian Minister to the United States, accompanied Dr. Millspaugh from Washington to New York today, a corps of specially selected assistants to administrator-general making up the rest of the party.

BERKELEY MINISTER NAMED AS CHAIRMAN

[BY A. P. NIGHT WIRE.]

SANTA CRUZ, Sept. 27.—In the absence of Bishop William Quayle, who is ill, Rev. E. T. Dennett, pastor of Trinity Church of Berkeley, was named today as temporary chairman of the annual convention of the Methodist church in California in its opening session. Bishop Quayle, but partially recovered from a severe illness, is on his way to his home in the East from San Francisco, it was announced.

Bishop Adna W. Leonard of San Francisco is expected to Santa Cruz tomorrow to fill in that portion of the program assigned to Bishop Quayle. The first business session will be held tomorrow.

LONDON PRESS LAUDS SPEECH IN HOUSE

[BY CABLE AND ASSOCIATED PRESS.]

LONDON, Sept. 27.—The Times this morning devotes its leading editorial which is captioned "Through American Eyes" to an expression of warm appreciation of the speech of Representative Theodore E. Burton. The Times commends the speech to the attention of the European debtors of the United States, seeing that Mr. Burton is "one of those thoroughly American Americans from beyond the Alleghenies who know Europe, particularly England, almost as well as the United States.

There is distinct danger, The Times asserts, that European opinion may be unjust to the people of the United States, not deliberately but from ignorance and lack of imagination.

RAIL MACHINIST SLAIN

[BY A. P. DAY WIRE.]

SAN FRANCISCO, Sept. 27.—Karl Ersetke, a machinist employed by the Southern Pacific Company, was shot and killed today by one of four men, presumed by the authorities to be bandits, at Daly City, south of here. His brother Rudolph was beaten about the head, but not seriously hurt.

The COYOTE MOTOR COACH to San Francisco

$20 Round Trip

Go to San Francisco via the scenic Ridge Route in large luxurious motor coaches, especially built. Through in a day or more leisurely trips, if desired.

Motor Transit Co.
5th and Los Angeles Sts.
Pico 3050.

Steamships

THE COMFORT ROUTE TO EUROPE
New York—Cherbourg
Southampton—Hamburg
Orbita ..... Oct. 14, Nov. 29, Jan. 10
Orduna ..... Oct. 21, Dec. 30, Jan. 31
Oropesa ..... Nov. 4,
DIRECT PASSENGER SERVICE
From Pacific Coast Ports to U. K. Regular Sailings.

SOUTH AMERICA
New York—Havana—Panama—Peru—Chile
ESSEQUIBO ..... Nov. 4
EBRO ..... Dec. 2
"E" Steamers 14,350 Tons Displacement.

Regular Sailings from CRISTOBAL to WEST COAST of SOUTH and CENTRAL AMERICA ports, ENGLAND to BRAZIL and ARGENTINE.

Special Reduced Fares for Round South America Tours.

The Royal Mail Steam Packet Co.
The Pacific Steam Navigation Co.
The Nelson Line

SOUTH AFRICA
From England by UNION-CASTLE LINE
344 Market St., San Francisco, or any local Steamship Agent.

To Honolulu
De Luxe Steamship Service Direct from Los Angeles

S.S. CITY OF LOS ANGELES
Sails Saturday, Oct. 7, at Noon

S.S. CITY OF HONOLULU
Sails Saturday, Oct. 21, at Noon

Returning, CITY OF LOS ANGELES sails from Honolulu, Oct. 21. CITY OF HONOLULU sails from Honolulu, Nov. 4. Wonderful accommodations, service and entertainment features.

For particulars address:
L. A. Steamship Co.
517 S. Spring St.
Tel. 822-421
Managing Operators for
U. S. SHIPPING BOARD

Twin Palaces of the Pacific — Unequaled East or West
YALE AND HARVARD

To San Francisco
Round Trip $22.50
With Meals and Berth Included (Return limit 15 days)

SAILINGS: From Los Angeles Harbor (Wilmington, Pier A, Slip 3).
TO SAN FRANCISCO: Every Tues., Wed., Fri. and Sat., 4 P. M. Boat train leaves P. E. Station one hour before sailing.
TO SAN DIEGO: Every Thursday, at 5 P. M. Train leaves at 4 P. M. Round trip $7.00, including meals.

L. A. STEAMSHIP CO.
517 S. Spring St.
Tel. 822-421

UNITED AMERICAN LINES
JOINT SERVICE WITH HAMBURG AMERICAN LINE
TO PLYMOUTH, BOULOGNE HAMBURG
By New American-Flag Steamers
Reliance ..... Oct. 3, Oct. 31
Resolute ..... Oct. 17, ——
TO HAMBURG DIRECT
Sailings every Thursday, by the popular steamers Mount Clay, Mount Carroll, Mount Clinton, Hansa, Bayern, Wuerttemberg, with special cabin and improved third class accommodations.
UNITED AMERICAN LINES, INC.
154 West Randolph St., Chicago, or Local Agents.

AUSTRALIA
Honolulu, Suva, New Zealand
The Well Equipped Royal Mail Steamers "Niagara" (20,000 tons)...Nov. 24, Jan. 26
"Makura" (17,500 tons)...Oct. 28, Dec. 23
Sail from Vancouver, B. C.
For fares apply Can. Pac. Ry., 605 S. Spring St., L. A., or to Canadian-Australasian Royal Mail Line, 741 Hastings St., West, Vancouver, B. C.

Resorts

ROBERT'S CAMP
Housekeeping and Boarding. Open all year.
Information, Times Info. Bureau or P. E. Reservation Desk.
JOE CLARK, Manager,
Phone Sierra Madre 212—3 Bells
P. O. Sierra Madre.

HOTEL TRUFFO
New buildings and furnishings, hot and cold water—shower and tub baths—Excellent service—$1.00 day — Permanent $5.00 week, two persons $7.00.
813 Sunset Blvd. Phone 63762.

San Francisco Hotels

The HOTEL ST FRANCIS
One of THE WORLD'S GREAT HOTELS
at UNION SQUARE SAN FRANCISCO

Whether you are a frequent guest or an occasional visitor you will appreciate the unobtrusive efforts to make you feel at home.

THOS. J. COLEMAN
MANAGER.
Literature on request

WHEN YOU GO TO SAN FRANCISCO STOP AT THE HOTEL **STEWART**

On Geary St., just off Union Square, in midst of best stores, cafes, theatres. Good accommodations at very moderate rates. Best known meals in the United States. Breakfast, 50c, 60c, 75c; Lunch, 65c, Sundays, 75c; Dinner, $1.25, Sundays, $1.50. Municipal car passes doors. Stewart Bus meets trains and steamers. It is advisable to make reservations in advance.

BIG BEAR LAKE RESORTS

INDIAN LODGE—BIG BEAR

In a Grove of 100 Big Pines. Housekeeping Cabins with conveniences. Electricity; pure water; baths; close to everything. Write or phone B. G. Holmes, Prop., P. O. Pine Knot, California.

San Francisco and return $19

Going Friday or Saturday
Last sale date *Sept 30th*
Return limit *fifteen days*

Tickets good on any of four seven trains and on the fast *Daylight Limited* running on Fridays & Saturdays only. Leaves Los Angeles 7:45 a.m. reaches San Francisco 8:45 p.m. 13 hours along the scenic Coast

SOUTHERN PACIFIC LINES

$22.50 On sale *daily* until Sept. 30th Return limit Oct. 31st

go via **Southern Pacific**

Ticket Offices—212 West Seventh & Main Floor Pacific Electric Station—Fifth & Central
Phone Pico 1000

Steamships

CATALINA Boat Service

Steel Steamship Avalon
with Orchestra for Dancing
DAILY
Lv. 6th and Main, L. A. 9:00 a.m.
Lv. Wilmington 10:00 a.m.
Ar. Avalon 12:25 p.m.
Lv. Avalon 6:00 p.m.
Ar. Wilmington 6:30 p.m.
Ar. Los Angeles 7:15 p.m.
(Subject to Change)
If you drive down, park your car in Wilmington Dock—50c a day. Round trip from Los Angeles, $3.10; from Wilmington, $2.50.
$10 Two Days
All expense included
Catalina Ticket Office
321 P. E. Bldg., 6th & Main
Tel. Pico 36 Los Angeles

In All The World No Trip Like This

TRAVEL BY WATER
To SEATTLE
and San Francisco
On the Super Ship
S. S. H. F. Alexander
World's Largest, Finest and Fastest Coastwise Steamship
5 P.M. Tomorrow
or
Dorothy Alexander
Sailing 10 a.m. Sunday
Low fares, including Room and Meals

PORTLAND
Direct Sailing Wed.
SAN DIEGO
Sailings Mon., Thurs.

LOS ANGELES OFFICE
501 S. Spring
Telephone Main 7382 or 13333
Long Beach: 115 W. Ocean Ave. Phone 61932.
San Pedro: 114 W. Sixth St.
Hollywood: 6405 Holly. Blvd.

PACIFIC STEAMSHIP COMPANY

French Line
N. Y., Plymouth-Havre-Paris
FRANCE ..... Oct. 11, Nov. 15, Dec. 6
ROCHAMBEAU .. Oct. 19, Nov. 23, Jan. 10
PARIS ..... Nov. 1, Nov. 27, Dec. 13
New York—Havre—Paris
La Touraine ..... Oct. 14, —— ——
La Lorraine ..... Oct. 14, —— ——
La Savoie ..... Oct. 21, Dec. 2, Dec. 30
Rousillon ..... Oct. 26, Dec. 9, Jan. 13
Lafayette ..... Oct. 28, —— ——
La Bourdonnais .. Nov. 2, Dec. 27, ——
Chicago ..... Nov. 11, —— ——
N. Y., Vigo (Spain)-Bordeaux
NIAGARA ..... Oct. 19, Nov. 23, Dec. 28
New Orleans—Havre
DE LA SALLE ..... Nov. 10
For full details consult the French Line Agent in your city or write to Company's Offices: 630 Montgomery St., San Francisco; 130 Sutter St., San Francisco.

Steamships

TRAVEL TO NEW YORK BY SEA—

Visit Panama and Havana En Route

See Your Canal
Wonder of the World

Visit Balboa, Panama City, historic old ruins of Old Panama, Gaillard Cut.

Sail through isle-dotted Gatun Lake—160 square miles.

Motor from Cristobal to inspect mighty Gatun Locks, the marvelous control tower from which the 1200-ton canal gates are directed.

Watch from underground the movement of the locks and the action of the machinery controlling every move of a ship as it traverses the canal.

En route to the canal you can enjoy sightseeing stops at picturesque Manzanillo, Mexico; San Jose de Guatemala; La Libertad, Salvador; Corinto, Nicaragua. The trip includes a visit to gay Havana.

Next Sailings from Los Angeles

by 10,000-ton Steamers specially built for Tropical service

"Venezuela" ... Oct. 7 "Colombia" ...
"Ecuador" ..... Oct. 28 "Venezuela" ...

Every 21 days thereafter

Fares: 1st Class, $270 and $300; Steerage

Make reservations now. For complete information apply

Pacific Mail Steamship Co.

508 California St., San Francisco
508 S. Spring St., Los Angeles
10 Hanover Square, New York
OR TO ANY STEAMSHIP, RAILROAD OR TOURIST AGENT

Around the World
Our Golden Jubilee Cruise
marking the 50th year since Thomas Cook, the founder of our organization, conducted his first tour around the world
Sailing Eastward from New York, Jan. 24
by the specially chartered new CUNARD Liner
"SAMARIA"
30,000 miles—a gorgeous itinerary—covering many lands each country under the most favorable climatic conditions
A Cruise de Luxe Limited to 600 Guests
Full information on request
THOS. COOK & SON
515 So. Spring Street, Alexandria Hotel Building

ncisco
eturn
9
y or Saturday
ate Sept 30*
fifteen days
$22.50
On sale daily until Sept 30
Return limit Oct 31—Stopover
n Pacific
Main Floor Pacific Electric Bldg
Central
2000

Steamships
TRAVEL TO
W YORK
SEA
ma and Havana En Route
Your Canal
er of the World
Balboa, Panama City, historic
ins of Old Panama, Gaillard
through isle-dotted Gatun
—160 square miles.
or from Cristobal to inspect
Gatun Locks, the marvel-
ntrol tower from which the
on canal gates are directed.
ch from underground the
ent of the locks and the ac-
f the machinery controlling
move of a ship as it tra-
the canal.
nal you can enjoy sightseeing stops
asanillo, Mexico; San Jose de Guate-
dor; Corinto, Nicaragua. The voyage
gay Havana.
ings from Los Angeles
amers specially built for Tropical service
Oct. 7 "Colombia" ... Nov.
Oct. 28 "Venezuela" ... Dec.
Every 21 days thereafter
a, $270 and $300; Steerage, $1
now. For complete information apply
ail Steamship Company
Sts. 503 S. Spring St.
ipico Los Angeles
10 Hanover Square
New York
EAMSHIP, RAILROAD OR TOURIST AGENT.
nd the World
ur Golden Jubilee Cruise
th year since Thomas Cook, the founder of
n, conducted his first tour around the world
New York, Jan. 24 Returning May 30
ecially chartered new CUNARD Liner
"SAMARIA"
ous itinerary — covering many lands and
der the most favorable climatic conditions
ise de Luxe Limited to 400 Guests
Full information on request
S. COOK & SON
et, Alexandria Hotel Building, LOS ANGELES

...LAINTIFF SUES RICH ANGELENO

...e T. Potts Cited for ... Suit

...Runs Horse Owner Asks for $50,000

...Gave Him Start in Business

...PONDENCE SERVICE.]
...Sept. 27.—Mrs. Olive ..., owner of three record-...ions and a familiar fig-...e Lexington, Churchill ...Orleans and Havana ...race tracks, is complain-...suit for $50,000 against ...former husband, Charles F. ...whisky steel man of Holly-...

...ter at the Brevort Ho-...said to be in Chicago to ...deal with a view to ...ld. a new steel mill at ...ld. According to Mrs. ...is worth nearly $500,-...

...It is only by the form of a ...ter according to her at-...to recover $27,000 ...which Potts took ...suit held jointly by ...Indiana Harbor several ...

...was superintendent ...of the Inland Steel ...according to Mrs. Potts, ...residence in In-...built by her at a ...

...TION OF CITY ...of the Potts home ...according to Mrs. ...sensation of Indi-...although little of it ...divorce records. She ..., she says, Dec. 11, ...$50,000 alimony, on a ...cruelty.

...after this divorce Mrs. ...to Hot Springs and ...Texas. She always ...a love of horses, she ...had ridden horses since ...years old. At the Hot ...she became so en-...the showing made by ...hopes that she bought ...alimony. From that ...racing was her busi-...

...Iowa at the Hotel ...she was married twice, ...her first husband, Wil-...Owens, at Canton, ...For a time in their ...life she and Owens ...ranch. Subsequently ...became a manufacturer ...his wife accumulated ...property.

...ince she was the ...of Potts, that subse-...divorce he married ...of East Chicago, and ...a ranch at Hollywood. ...daughter, Mrs. Thel-..., a motion-picture ...Hollywood, known on ...as Thelma Potts; also ...Iowa, aged 25 years, ...and 15 years.

...and I were married ...1910," said Mrs. Potts, ...home at Canton, O. ...home for me at Indiana ...Mr. Potts then had no ...it had burned the steel ...company, from the ...Harvey Job was han-...and when he was the ...boss with a gang of ...engines.

...$27,000 which I left in a ...bank for several months ...marriage. One day my ...came up and told me ...to Canton and bring the ...with me to bring the ...to a cashier's ...I went and drew out the ...for two nights I sat up ...and guarded that ...money.

...I took it and we put ...in a safety deposit box ...and I held jointly. ...but I never saw of ...again. I took it out and ...it was the founda-...mansion, I believe.

...Between me and my ...there was a lot of his insane ...over me. Wilfred Ec-..., who was killed in an ...contest at Canton, O., ...of 13. He was a hand-...boy and looked like my first ...Mr. Potts couldn't ...to have me devote any at-...to the boy was killed ...in Mr. Potts's auto-...

...$10,000 insurance on ...he secured this liability, ...had been necessary for ...husband defendant ...to recover from the in-...company for the death of ...Mr. Potts did not want ...money, but I did not ...to have it go to my ...Dayton in this West ..., not far from ...monument ...every year on ...day of his death and ...day of his birth. This ...husband's jealousy ...and resulted in trou-...

TARIFF HOWL AND CAMOUFLAGE

...ORGANIZED ADVANCE ...CHEMING NOT ...ADICAL

...(BY A. P. NIGHT WIRE.)
...Sept. 24.—Prof-...the expense of clothing ...is being "camou-...clothing dealers ...announce that the new ...will mean prices of ...Senator Smoot ...Republican leader, and ...Finance ...in a state-...in the debate of the ...

...of woolen clothing ...in the spring of ...said Senator ...in the con-...to offer the pub-...in addition to pre-...the cost of ...purposes, se-...in which what-...person to ...cloth-...of wool cloth-...of the ...Act."

...Tariff Act" ...the new law ...prices, ...the new law ...increases ...

...Tariff bribed, ...the over law ...increases ...

...to the Democrats, ...Mc-...Democrats ...to ...wool, to ...a song or ...a fancy ...on a ...and ...11.25 ...

...Democrats ...the ...Democrats ...

...Democrats ...

...Democrats ...

No More Constipation or Blotchy Skin

Want a clear, healthy complexion, regular bowels, and a perfect working liver? All easy to obtain if you take CARTER'S Little Liver Pills, the sure safe and easy acting remedy. For headache, dizziness, upset stomach and despondency, they have no equal. Purely vegetable.

CARTER'S LITTLE LIVER PILLS

Small Pill—Small Dose—Small Price

Pimples? Ironized Yeast! Then Cupid—

A Positive Way to Have and to Keep a Clear, Pure, Lovable, Kissable Skin

Cupid has always said, "I love you, darling little Clear-face, because the sweetness of your soul is revealed to me by the spotless tint of heaven in your cherub skin. I

Cupid Frowns at Pimples! Stop Skin Eruptions With Ironized Yeast!

never stay long where there are pimples, 'cause I come from heaven, and pimples never do." Cupid's words ring true. Pimples belong to nobody's darling, no matter how much of a darling you may be. With the proper amount of vitamines and iron in your blood, pimples would be a practical impossibility. The remarkable power of yeast-vitamines when properly ironised is proven by the results of Ironized Yeast. This is not a mere mixture of vitamines and iron, but is yeast ironized, which is a substance all by itself. Be sure that you take only Ironized Yeast. Your blood will be freed from impurities, your skin will clear almost magically, pimples and skin spots will vanish. Ironized Yeast is a powerful builder of nerve force. It is sold at all drug stores at $1.00 a package. Each package contains 60 tablets, each tablet sealed by itself. They never lose their power. Mf'd only by Ironized Yeast Co., Atlanta, Ga. Start today to take Ironized Yeast, and look out for substitutes and imitations. There is only one Ironized Yeast produced in the world. A clear skin is always a good recommendation. It's yours for the asking.

Clear your skin
Make your face a business asset

That skin-trouble may be more than a source of suffering and embarrassment—it may be holding you back in the business world, keeping you out of a better job for which a good appearance is required. Why "take a chance" when

Resinol

Ointment heals skin-eruptions so easily

Sample free, Dept. 4-R, Resinol, Baltimore, Md.

No. 2
What I know about
COLGATE'S
RIBBON DENTAL CREAM

I know that I could scrape my teeth clean with a soapless, gritty tooth paste, but I know that washing is safer than scouring.

I know that COLGATE'S is made from non-gritty chalk and pure soap, which will loosen and wash away injurious substances in my mouth.

I know COLGATE'S cleans my teeth thoroughly and that no dentifrice does more.

PYORRHEA
$2 CURED $2 PER TOOTH

Hundreds of satisfied patients will testify to my (18 years') success as a

PYORRHEA SPECIALIST

I can save your teeth when other dentists would extract them.

Consultation and Expert Diagnosis FREE!

Modern X-Ray Equipment

DR. BAKER

Hours 8:30 to 6
636 S. BROADWAY
Rooms 201-4—Phone 12021

ROOT REVIEWS PARTY RECORD

Leader Addresses New York Republicans

Outlines Achievements Made by Harding

Convention Today Names Its Candidates

[BY A. P. NIGHT WIRE.]

ALBANY (N. Y.) Sept. 27.—An exposition on the economics, reforms and improvements in State government during the administration of Gov. Miller, made in a keynote speech by Elihu Root, temporary chairman, was the chief event of today's session of the Republican State convention.

Adoption of a platform and nominations for Governor, State officers and United States Senator are on the program for Thursday.

Early adoption by the Republican Congress of laws at once prohibiting strikes which "cut off the supply of food or service necessary to the life of the community," and which will at the same time protect the workman's liberty, was predicted by Elihu Root.

STRIKE QUESTION

Touching on the recent rail and coal strikes, Mr. Root said:

"We are all employers and laborers and the general public is apt to be impatient about strikes. So long as strikes were a contest between laborers and employers to secure for labor its fair share of the new wealth which has come to mankind through invention and discovery and application of science and the art of organization, the sympathies of the American public were with labor. When a strike becomes an attempt to coerce the public into taking action by cutting off the supply of food or service necessary to the life of the community, I am sure that public feeling goes the other way.

"I think that in this country we are gradually approaching the points where the laws of the land will provide for distinguishing between the two kinds of strikes, and protecting the public against compulsion by threat of peril to life or of destruction to the machinery of civilization, and at the same time protect the workman's liberty to refuse to work and the workman's liberty to work.

"I am inclined to think that nothing could be better at this stage of the perennial process of industrial adjustment than the condition which has now been reached through the patience and sympathetic influence of the President. That condition is full and impartial investigation into the right and wrongs upon which the recent strikes have rested accompanied by a clear and uncompromising declaration by the President of the rule of law and liberty, which is to be applied to the results of the investigation."

FIVE NEEDS

Declaring that the five things most needed when President Harding took office were an ending of "the autocratic method of government consented to for the purpose of carrying on the war, abolition of the immensely extravagant scale of expenditures established during the war, restoration of normal industrial production, establishment of international peace, and convalescence from the condition of feverish excitement incident to the war," Mr. Root asserted the Harding administration had accomplished all these.

The President, he declared, put an end to autocracy by refusing to be an autocrat, by selecting an able Cabinet and being willing to take their advice and let them run their own departments—at the same time deciding inflexibly after taking counsel on matters upon which the Chief Executive was called to decide.

Mr. Root pointed to the President's handling of the rail and coal strikes as evidence of his work in bringing the nation back to normal industrial conditions, and cited the five-power conferences at Washington as evidence of his skill as a statesman in international affairs.

"The fifth thing I mentioned," he continued, "was our own nerve recovery. And behold, while our government has been going on in its honest, sincere and kindly way, redressing abuses, reconciling differences and re-establishing a sound conduct of government and life, we find ourselves cured."

DEMOCRATS MEET

[BY A. P. NIGHT WIRE.]

SYRACUSE (N. Y.) Sept. 27.—Democratic leaders and delegates after a day of conference and political maneuvering today were tonight on the eve of the convention, far apart regarding a choice for the Governorship nomination.

Advocates of the nomination of former Governor Alfred E. Smith declared the day's developments brightened the Smith outlook and they predicted his nomination. Adherents of William Randolph Hearst countered with the claim that the publisher was gaining in delegate strength and that he would be named to head the State ticket. Efforts of a third faction, with compromise its aim, were kept well in the forefront. In this quarter the prediction was made the situation would be clarified before the convention reached the balloting stage.

SNYDER BURIAL TODAY

Veterans to Attend Funeral of ex-Mayor's Son

The funeral of Capt. Ross Snyder, son of M. P. Snyder, formerly Mayor, who was mortally wounded in July, 1918, at Sergy, will be held today. The services will be conducted at 3 p.m. in Pershing Square. The body will be escorted by a military parade in which all veterans' organizations will be represented. The parade will move on Fifth street to Broadway, thence to Sunset Boulevard, where the marchers will be dismissed. The other mourners will proceed by automobile to Hollywood Cemetery.

CASTORIA

For Infants and Children
IN USE FOR OVER 30 YEARS
Always bears the Signature of Chas. H. Fletcher

JAPONETTE

BY ROBERT W. CHAMBERS

SYNOPSIS OF PREVIOUS INSTALLMENTS.

James Edgerton returns from Paris and finds that the house of Edgerton, Tennant & Co., from which he derived his income, has failed, leaving him practically penniless. Arriving in New York, he resigns from his clubs and goes to his apartment, left in care of a janitor. Upon entering, he finds the apartment occupied by two young women, Diana and Silvette Tennant, distant cousins, likewise left stranded by the failure of the firm. After being mistaken for a burglar he explains himself and then Diana tells how she and her sister came to be there. The Tennant sisters took the apartment to advertise for employment as aerial entertainers. Edgerton joins in their plan, believing that his social prestige, coupled with the beauty and charm of his cousins, will enable them to earn a good income. A Mr. Rivett calls in answer to the advertisement, and it is arranged that Diana, Silvette and Edgerton go to Adirotha, the country home of the Rivetts in the Berkshires, for the summer. Edgerton christens Diana Japonette and promptly falls in love with her. Diana, while discussing Edgerton with her sister, admits her interest in him, but promises, because of their mutual poverty, to put him out of her thoughts. At Adirotha, Edgerton meets Christine Rivett, daughter of the house. She becomes interested in him and arouses Diana's secret jealousy. As the house party progresses, Diana and Edgerton have a spat. Mrs. Rivett, upon seeing Edgerton in company with her daughter, entertains unveiled hopes. Mr. Rivett, however, makes it plain that his daughter must not think seriously of Edgerton as his son of Silvette, Diana, upon noting the growing intimacy between Edgerton and Christine, becomes perplexed. She finally determines that Edgerton's position is one in keeping with his abilities and determines to arouse him to a sense of the fact and to prod him into attempting to do some more profitable work. Edgerton undertakes to revive a love affair that was broken off between Christine and Billy Inwood. He invites Bill to Adirotha and then informs Christine, who is only moderately interested in the coming of her old lover.

She caught her breath, stood perfectly motionless for a moment then Silvette felt her tremble slightly.

After a while she lifted her head from her sister's shoulder.

"I am going to do what I can for him," she said excitedly. "I am going to see what can be done to arouse the man in him. All he needs is the initial shock—a—a stinging one."

"Di! What are you going to do?"

Suddenly the girl's face grew radiant.

"I know now," she said breathlessly.

Chapter VII
FLOS VENERIS

Edgerton and Christine, ensconced in the corners of a window seat and partly visible through the leaded panes, were too deeply absorbed in each other to be aware of the curious glances shot toward them from the tennis court outside, where Silvette, Col. Curmew, Mrs. Lorrimore and Jack Rivett were playing, while Diana, perched aloft with her knitting in the umpire's seat, resolutely ignored the spectacle in the window, which was plainer to her than to anybody else.

Christine bent forward and drew a carnation through her buttonhole, saying:

"Anyway, you are a perfect dear, Jim Edgerton. I never thought I could know anybody well enough to say such a thing to, but you are different; there's nobody like you, Jim. Do you wonder I adore you?"

"You sweet little thing—I've a mind to kiss you for that."

"I may let you at the psychological moment. . . . Do you think me absolutely shameless? But I've asked for that before about a dozen times. . . . You don't think so, do you?"

"It's the first time in all my life that I have been of any use in the world," he said.

"You did ask father?" she inquired, still charmingly flushed; didn't you?"

"I certainly did. He said: 'Is young Inwood such a particular friend of yours?' I said: 'He is!' He said: 'All right; ask my wife.' So I asked your mother, and she said: 'Oh, please, Mr. Edgerton, invite anybody you wish to.' So I wrote Billy Inwood, and your bully little mother inclosed my letter in the sweetest note of her own; and now he has telegraphed—"

"Telegraphed?"

"I've just received the message." He flashed it out of his coat pocket, and handed it to her, and she read:

"On my way!

"BILL."

"Is that all?" she asked, half laughing, half excited.

"He telegraphed your mother the substance of a moderate-sized letter. 'She's probably in her room now, reading it. She showed it to me in amazement, but I didn't have time to follow all his polite and grateful meanderings."

"You're a dear!" she repeated, and her voice was not any too steady. "I am happy; I am happier than I've been for"— She checked herself, and bent her head for a moment; he pretended to reread the telegram.

"It will be all right now," he observed.

"I wish I knew," she said, under her breath.

"Don't you?"

She lifted her honest eyes to his.

"How can I know, Jim? I don't know how men are. It all happened over a year ago. . . . I was no wiser than a schoolgirl. What experience had I—with such episodes—such conditions—or with anything?"

"You did act like a schoolgirl—to send him about his business," said Edgerton with a shrug.

"I wouldn't have if I hadn't—hadn't"—

"Loved him," she said, steadily.

"You're a corker, Christine!" he said in genuine admiration.

"Am I? Thank you, Jim."

"Yes, you are, Christine; you're a corker," reiterated Edgerton, "and so is Billy Inwood—the real Billy. Young men like these like to chase about with married women! They love to delude themselves into the pleasing belief that they are cats and dogs—"

"There was more to it than that," said the girl; "he went to Keno to see her. That is what confounded me."

"While she was getting her divorce?"

"Yes."

"Then you can bet that there was nothing in it, you little goose. . . . Who was she, anyway?"

"Mrs. Atherstane. Do you know her?"

"No," said Edgerton; "and you certainly did act like a schoolgirl."

"I know I did, and I was twenty. . . . I asked him to come to Hot Springs; she requested him to go to Keno. He took his choice; he had a perfect right to. . . . And then I wrote him that letter dismissing him."

They clasped hands at the threshold; then she ran upstairs, and he sauntered out to the tennis court, where Diana sat on her high perch knitting the silken tie, although below her the game had ended and the players had gone to the terrace for iced tea.

"Well, of all pretty monuments!" he exclaimed.

"Suppose we walk," she said; shall we? I'm too lazy to paddle. I'm sleepy, Jim. A walk ought to wake me up."

"I know a ledge where you can take a cat nap," he said. "Accept forty winks from me, and we'll paddle afterward."

So they strolled along the river path, fragrant with mint and vine blossom.

"Just look at that moss!" exclaimed Diana. "I believe I'll sit down on it a minute. Jim, do sit down. It's like velvet, and there's miles of it; and here is the most enchanting silver birch tree for my back to rest on, and some wood lilies to look at. Isn't this heavenly?"

"Do you know," he said partly to himself, "that when I first set eyes on you, Japonette, I never had never seen anything half as beautiful.

"You didn't think so long," she returned, laughing. "Christine is goddess of beauty just now."

"I have always thought so," he repeated.

"Then—why don't you ever say it to me?"

His smile changed a little.

What good would it do for me to become sentimental over your beauty?"

"Lots of good—to me, Jim. You can't tell a girl too often that she is pretty—when you really think so. . . . And I almost believe you do think so. She glanced at him sideways, laughed a little, then her blue eyes wandered and she leaned back, pensive, twisting a green oak leaf between idle fingers.

"Do you know," he said after a moment, "that, just now, you are like Japonette again. I haven't seen you so like the real Japonette for a long while."

"How can I be Japonette again? I lack the sandals and butterfly sash and the peonies over my ears, Jim. And—that was about all you saw in Japonette, wasn't it?"

"Almost all. Her face was only a shadowy flower against the sunshine, and its enchantment turned the world to fairyland."

"What an idle, silly pair we are," she said.

He sat up, sprang to his feet and began to pace the moss.

She, resting against the silver birch, watched him, already a little frightened, her heart beginning to beat high and fast.

Suddenly he came back and, resting on one knee, bent over beside her.

"I have no reason to believe that you care for me," he said—"more than for any other man, I mean."

"You have no reason to believe so," she repeated. "You are too easily affected by your surroundings. A few trees, a summer sky and a girl are destruction to you."

"You don't think that," he said quietly.

"I do, indeed. Witness my fate and the plight of Christine."

He said, watching her: "Do you suppose that there is any sentimentality between Christine Rivett and me?"

"O, Jim! don't shuffle"—

"She is in love with another man," he said.

"Nonsense!" But a strange thrill shot through and through her, and, confused, she bent forward, looking him straight in the face.

"Diana! Diana!" he said under his breath. "did you care?"

"I?" she said, reddening. "Jim, I am not a baby. . . . I thought—as everybody thought—but it was of no consequence—except that she is a sweet girl, and you are my friend."

(Continued in Tomorrow's Times)

Copyright by Robert W. Chambers.
Printed by arrangement with International Feature Service, Inc.

PROFESSOR'S WIFE EXCUSES HER ACT

BLAMES HUSBAND AND HIS WORK FOR PIQUE AND ITS RESULTS

[EXCLUSIVE DISPATCH.]

SOUTH BEND (Ind.) Sept. 27.—Mrs. Augusta Tiernan, who has been paraded before the public as the mother of an illegitimate child by Harry Poulin, dashing haberdasher, in an interview today told of the trials that beset a young married woman, whose husband is absorbed with his work. She said her experience should be a lesson for all young married couples.

"Although young husbands love their wives devotedly," she said, "sometimes they are apt to give their work more attention than they concede to their helpmates. Or perhaps they have interests that require attention to the exclusion of the young wife. Naturally, a young wife is piqued when this is the case and unless she is more than ordinarily strong of will, she will seek amusements outside her home.

"Women will naturally seek the company of men who interest them more than do their husbands, and who can give them the amusements their husbands cannot or will not give. Perhaps they love their husbands as devotedly as ever, but perhaps they do not realize it until some sort of calamity brings the realization home to them."

Prof. Tiernan today denounced Harry Poulin as a menace to the community. "I shall involve the influence of friends with a view of expelling this home invader from the community," he said. "He is not only a standing challenge, but a menace to the community. He must be exposed thoroughly that the wronged woman may be comforted and the child acknowledged."

Judge Chester L. Ducomb is pondering his decision in the paternity case. His findings will be announced Saturday.

THREE FLEE PRISON; BARS ARE SAWED

[BY A. P. DAY WIRE.]

REDDING, Sept. 27.—J. F. Barrett, Frank Carter and Joe S. Monto are being sought by a posse today after having escaped from the County Jail last night by cutting the bars in their cell with a hacksaw. Barrett was awaiting trial for petty larceny, and Carter for burglary. Monto was serving a sentence for vagrancy.

Casa del Rey, Santa Cruz, open through October; European plan.—[Advertisement.

TOO MUCH BEN STARTS SOMETHING

Colored Hubby Referred to as "Lump of Coal" Angry at Note on Kisses

There was something potent yet indescribable about "Ben" Jones. Mrs. Nannie Gallaway couldn't tell just what it was, but she spoke of Ben well and often to her husband, John Gallaway. Had she referred to him as "Ben" it might not have been so bad, but she insisted on speaking of him and to him as "Sweetheart."

And to add indignities to an already delicate situation, when she spoke of her husband she referred to him as, "Yo' old coal scuttle." "Yo' lump of coal."

These acts are recounted in a divorce action filed yesterday by Mr. Gallaway against his wife. He charges that "Ben" played a large part in his wife's life. The friction seemed to be because Mrs. Gallaway declared she was "almost white" and that her husband had a "coal tar complexion."

The first that Mr. Gallaway knew of "Ben's" so-called qualities was when he learned of the existence of a note written by his wife to the other man. That note, the complaint says, said in part:

"I miss your loving kisses so I'm drinking intoxicating liquor to drown my sorrow."

With the exception of "Ben," the principals are said to be negroes.

Long Beach Boy Judged County's Premier Scholar

By a "Times" Staff Correspondent

LONG BEACH, Sept. 27.—Credited with ranking first in athletics and scholarship among 15,000 high school students of Los Angeles county, Harold Lewis, a graduate of Polytechnic High School, class of 1921, was awarded the silver cup of the Yale Club of Southern California today. The presentation took place in the high school auditorium in the presence of all the faculty, and was made by R. E. Serier of the Yale Club.

At the close of the presentation ceremony, young Lewis presented the trophy to David Burcham, principal of the high school, to be held until contested for next year. If Poly High, through its pupils, can win the cup two more consecutive times, it may retain the trophy permanently under the terms of its donorship.

Lewis was described by Principal Burcham as an unusual scholar. He won his school letter in football, polo and swimming. He was student major in the cadet corps, and commissioner of athletics, as well as president of the scholaraship society during his last year in high school.

New Officers of Clark Home Are Announced

The names of the newly elected officers of the Mary Andrews Clark Club, an organization of the Y. W. C. A. were announced yesterday by Miss M. B. Harmon, superintendent of the Clark home. Those elected at a recent meeting are: Miss Sue Millikan, president; Miss Belle Moeller, vice-president; Miss May Swanson, secretary-treasurer.

More than 200 young business women of Los Angeles reside at Clark Home and take advantage of the remarkable social and educational programs given every few days. Miss Charlotte Davis, the newly chosen general secretary of the Y. W. C. A., has been invited to spend two months at the home in order to become fully acquainted with this particular branch of the association work.

"There is no more important branch of the Y. W. C. A. than Clark Home," said Mrs. J. M. Newell, acting president of the association. "The lectures, musical entertainments and social evenings enjoyed fill a long-felt want in the lives of the business women of Los Angeles."

EUROPE IMPROVING

Insurance Head Here Returns From Trip on Continent

Mr. and Mrs. John Newton Russell have returned from a tour of Europe.

"Business is good in most parts of the continent and Germany is improving her economic condition notwithstanding the decline of the mark," the insurance man said yesterday. "It is a peculiar thing nowadays to find many people from Los Angeles traveling in Europe and on all sides you hear the familiar boosting which is making this corner of the United States famous. It is very noticeable in the Far North, where, at Cape North, while viewing the midnight sun, we met several Angelenos."

Mr. and Mrs. Russell stopped over at Toronto to attend the International Life Insurance convention. Mr. Russell says he is hopeful that the next national convention will be held in Los Angeles in 1924. Mr. Russell is the manager of the home office general agency of the Pacific Mutual Life Insurance Company.

GAS PRICE LOWERED

Local Company Reduces Rates for Industrial Purposes

The State Railroad Commission yesterday authorized the Southern California Gas Company to reduce the cost of natural gas for industrial purposes.

This action was taken so the company could meet competition of gas produced from fuel oil. The new rates range from 17½ to 25 cents a thousand cubic feet, dependent on the quantity consumed.

The new rates are based on oil at $1 a barrel and provide for an increase of ½ cent a thousand cubic feet for each three cents a barrel advance in the cost of oil with a maximum rate for gas of 30 cents a thousand cubic feet.

GOODYEAR PARK

Growing Faster Than

LOS ANGELES

Itself

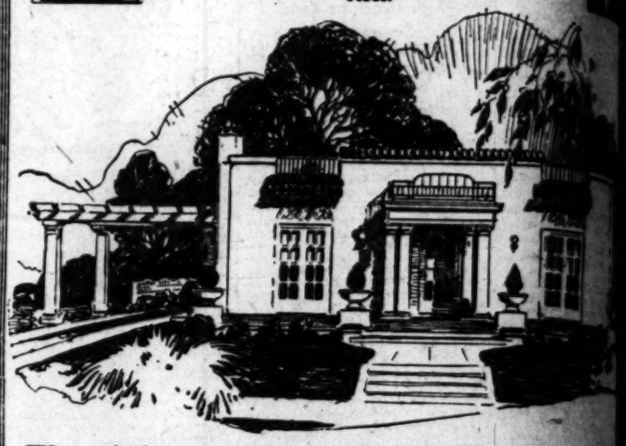

This $5000 Home to be Given Away F

COME REGISTER

We Haven't Opened Yet, But—

The tract is nearly 1-3 gone.
Reservations are nearing the $500,000 mark.
Sales are waiting upon the surveyors. 900 persons soon will be living on sites now reserved. Scores are preparing to build homes, stores and apartments.
Remember—Community land values increase $1000 with each newcomer. Resales, the start of a golden harvest, have commenced.

HERE IS WHY—

Ten minutes from Broadway by auto. Served by two 5-cent car lines.
Hemmed in by populated districts on 3 sides.
Bounded by 3 100-foot boulevards. Adjacent to 3 payroll districts with 33,000 employes.
Near site of $1,500,000 school to be built within year. No city taxes to pay.

GOODYEAR PARK OFFERS MAXIMUM CONVENIENCE AT MINIMUM COST

Homesites $950 Up Business Sites $150

We install and pay for all improvements. Terms ¼ down and 40 monthly payments. 5% off for cash. Perpetual race restrictions; reasonable building restrictions.

Tract Phones
296-556
294-593
South 2502-J

DeWitt-Blair Realty Co.
OWNERS
604-5 Union Bank Bldg.

COMPANY PERSONNEL GATHERS AT BANQUET

BROWN AND WHITE TAXI PEOPLE HEAR OF PROGRESS SINCE ORGANIZING

The entire personnel of the Brown and White Taxicab Company gathered at a banquet last night at Ye Bull Pen Inn, 633 South Hope street. The event was marked by the jocularity and good-natured bandying of the sixty-one guests.

C. C. Tanner, president and founder of the company, told of the growth of the concern since February, 1921, when the concern started operating in Los Angeles. Since then the number of cabs has increased to fifty. Among the other speakers were D. H. Booher, Pasadena manager; James A. Fitzell, manager of the Ambassador stand, and Edward C. Cain, manager at the Athletic Club.

Two Men Held on Charges of Embezzlement

Accused of embezzling about $20,000 in a deal for the purchase of stock of the Seape Light and Power Company, J. F. Carukin and S. L. Donohue were held to answer yesterday by Justice Folletta.

Dep. Dist.-Atty. McDaniel adduced testimony indicating that three persons had given the defendants money to buy the stock and that they failed to do so or account for the money. The case has been in court nine days.

The two were held on three counts each, for money said to have been received from H. C. Foster of the San Dimas Fruit Company; Curt Dietze, 1512½ North Spring street, and David L. Burgeson, 234 South Albany street.

E. Kraus, a bookkeeper jointly accused, was discharged and exonerated.

Chamberlain's Cough Remedy is Pleasant to Take

The finest quality of granulated loaf sugar is used in the manufacture of Chamberlain's Cough Remedy and the roots used in its preparation give it a flavor similar to maple syrup, making it quite pleasant to take. This is of much importance when a medicine must be given to young children. It is famous for its cures.—[Advertisement.

Auction of Entire New Stock of Fine Grade Furniture of S. M. Pe... Son, 4600-4602 Hollywood B...
(1 block east of Vermont Ave.)
10 A.M., Today, Sept. 28th, 10 A...
See Detailed Description in Yesterday's Times Part 6, Page 1.
LIVING ROOM, DINING ROOM AND BEDROOM SUITES, PARLOR LAMPS, KITCHEN FURNITURE, CLOCKS, REFRIGERATORS, RUGS, CARPETS, LINOLEUM, BEDDING, EVERYTHING TO BE FOUND IN AN UNUSUALLY HIGH GRADE FURNITURE STOCK. LEASE EXPIRED, ALL GOODS MUST BE REMOVED TODAY. DEALERS AND THE GENERAL PUBLIC ARE REQUESTED TO BE ON HAND PROMPTLY AT BEGINNING OF SALE, 10 A.M.
KEMP and BALL, Auctioneers
12168 162 and 164 West Pico Street
"For Satisfactory Service and Best Results"

AUCTIO...
BOARD OF TRADE
BAKERY, CONFECTIONERY
Friday, Sept. 29th, at 10 A.M., 234 S. L...
Groceries, Fixtures, Show Cases, Desks, Safes, Scales, Refrigerators, Repairing Machinery and lots of other Fixtures.
By Order of the L. A. Wholesale Bak...
J. J. SUGARMAN, Auctioneer

NAME EXECUTIVE OF NEW SWTELLE BANK

By a "Times" Staff Correspondent

SAWTELLE, Sept. 27.—Herman C. Schultz, prominent financier of the Middle West, who has been connected with Oklahoma banking institutions for several years, has been appointed manager of the United States National Bank.

The bank will have its formal opening to the public about October 20 next. Mr. Schultz has been a bank examiner for many important syndicates in the Middle West.

Wealthy Texan Dies in St. Louis

[BY A. P. NIGHT WIRE.]

ST. LOUIS, Sept. 27.—Richard King of Corpus Christi, Tex., member of the famous King family, wealthy cattle and horse owners of Texas, died here today of heart disease. He was 62 years old.

AUCTIO...
Household G...
Thursday, Sept...
10 o'Clock
4928 Clinton...
Consisting of Bedroom and Dining Room Suites, Davenport Beds, Buffets, Library Tables, Rockers, Chairs, Dressers, Kitchen Cabinets, Linoleum, Pictures, Clocks, Mirrors, Dishes, Etc.
THOS. E. ELMO, Auctioneer

T. FOO TUEN...
Est. in Los Angeles 1...
FOO & WONG MA...
203 North Main St. Phone M...
T. Foo Tuen, Pres. and Mgr.
Wong Ma, Vice-Pres.

FALL CLASSES
IN LINOTYPING
Lack of tuition a blurry. Learn linotype operating at Master Printers' School, The Times Building. Late-model machines. Afternoon and evening classes. Tel. 14848.

SUBMARINE TO EXPLORE ICE ZONE

German Professor Says It Could be Used Better Than Airplane

[BY CABLE—HERALD'S DISPATCH.]
[Copyright, 1922, Public Ledger.]

BERLIN, Sept. 27.—Surface and air routes of North Pole exploration being pre-empted by representatives of other nations, Prof Anschuetz-Kaempfe, inventor of the gyroscopic compass used on German submarines during the war, is attempting to obtain associates with nerve and money enough for an attempt to reach the pole by submarine.

The submarine itself must be built abroad owing to the peace treaty which prohibits submarine construction in Germany, but Prof. Anschuetz-Kaempfe has designs and estimates from leading German submarine builders which he claims prove the project entirely feasible. The venturesome professor does not contemplate making the entire journey from the ice barrier to the pole in one dive but to take advantage of the openings in the ice which he claims are everywhere in the Polar ice field during the summer, to navigate the boat from one breathing place to another until he reaches the pole.

Once there the members of such an expedition would have the opportunity of making prolonged scientific observations which would be barred to air explorers.

WEATHER FAVORABLE TO MATURING CROPS

PASTURES IN MANY PARTS OF COUNTRY SUFFER FROM DRY SPELL

[BY A. P. NIGHT WIRE.]

WASHINGTON, Sept. 27. — Weather conditions in most parts of the country the past week were favorable to the rapid maturing of late crops, according to the weekly review of crop conditions by the Weather Bureau, issued tonight.

The bureau's study showed, however, that insufficient moisture in many parts of the country had damaged pastures and meadows and had affected fall seeded grains. Rain was needed also, the review reported, for the preparation of the soil and the seeding of fall grains over large areas. The minimum of moisture, however, permitted harvesting to go forward rapidly.

Frost occurred in Colorado and in the northern States from Minnesota eastward during the week, the review said, but caused little damage. The frost damage reported by the bureau was confined largely to Michigan. Western and southwestern ranges were reported in good condition with the livestock moving satisfactorily to winter ranges in the central and upper Rocky Mountains.

ADMIRAL REVIEWS CHINESE TROUBLES

NAVAL OFFICER BACK FROM ORIENT SAYS GREAT LEADER NEEDED

[BY A. P. DAY WIRE.]

SEATTLE, Sept. 27. — China's need is a strong, capable leader who will dissolve the present discord and reunite the nation, Rear-Admiral Joseph Strauss, United States Navy, said today on his arrival here from the Far East on the steamer President Madison. Admiral Strauss, who recently commanded the Asiatic station, is en route to Washington, D. C.

Better communication facilities and the successful introduction of a universal language, written and spoken, in the opinion of Admiral Strauss, will contribute greatly to the adjustment of Chinese difficulties.

Admiral Strauss declared Gen. Wu Pei Fu, Chinese leader, to be a man of "great military abilities."

GOLDEN STATE LURES "FATTY" FROM ORIENT

[BY A. P. NIGHT WIRE.]

VICTORIA (B. C.) Sept. 27. — Roscoe ("Fatty") Arbuckle, former film star, who went to the Orient for a rest after he was acquitted of manslaughter in connection with the death of Virginia Rappe in San Francisco, arrived here last night on the steamship President Madison.

Arbuckle said that he had cut short a stay in Japan to board the President Madison at Yokohama. He declared that his visit in the Orient had convinced him that California was a good place to live. Fellow passengers said that he had made himself popular on the vessel.

DERANGED LINE MAN BATTLES RESCUERS

[BY A. P. DAY WIRE.]

SAN FRANCISCO, Sept. 27.—For half an hour today two firemen and a policeman struggled to free Frank Sutro, lineman, who had been caught on a live wire at the top of a seventy-five-foot power pole. They lowered him to the ground still living. His condition was pronounced critical.

According to his rescuers, Sutro, deranged by his experience, kicked and fought while the work of rescue was going on. Firemen stood below with life net stretched, but Sutro could not release himself from the wire nor his lineman's belt.

Your Clothes Money—
What Do You Get For It?

You're going to buy some new clothes this fall. Unless you carefully study and compare values, you're likely to get less than you're entitled to. But you can't go wrong if you find out

1—*who made the clothes*
2—*how they are made*
3—*what the price means*

The House of Kuppenheimer, with a half century reputation for quality and integrity, announces the most remarkable value achievement in its entire history.

KUPPENHEIMER
GOOD CLOTHES

for fall have reached the lowest price level in several years. They come well within the clothes budget of every man who wants real economy.

The Kuppenheimer quality standard has been rigidly maintained—in woolens, in tailoring, in exclusiveness of style. Buy clothes with value in mind and you'll surely decide upon Kuppenheimer Good Clothes. They dominate the field, at any price.

"Desmond's"
SPRING NEAR SIXTH

MIDDLE WEST NEWS IN BRIEF

[EXCLUSIVE DISPATCH.]

MILWAUKEE, Sept. 27.—An ordinance for the licensing and regulation of dance halls and public dances has been passed by the Oshkosh City Council. No person under 16 years of age shall be permitted, unless accompanied by a parent, to stay during the dancing.

The new high-tension electric line, which is to cost approximately $105,000, and which is to connect the high falls system with the Marinette and Menominee Light and Traction Company is under way. From fifty to seventy-five men will be employed for six months in its construction.

Carved from pure Italian white marble in the shadow of the Vatican, a replica of the "Crouching Venus of the Vatican" was presented last week by W. B. E. Shufeldt, Oconomowoc, to the the State Historical Society at Madison.

KANSAS CITY

KANSAS CITY, Sept. 27.—R. E. Crummer of the Brown-Crummer Investment Company of Kansas City and Wichita, and five former Atchison county officials are said to be included in a list of seven persons against whom indictments were returned at Atchison by the county grand jury, which has been investigating county expenditures and the sale of bonds.

The Golden Belt Railroad project, killed three times by the Interstate Commerce Commission and once by the Public Utilities Commission, has bobbed up again. The road wants to build a line from Great Bend to Hays, Kan., touching a part of the big wheat-growing section of the State, where the farmers now have to haul their grain considerable distances.

The Kansas State Board of Health took its first step toward the regulation of sanitary conditions in tourist camps of Kansas at Wichita. Many complaints from residents and visitors have been registered against what is termed filthy tourist camps.

ST. LOUIS

ST. LOUIS, Sept. 27.—Rev. J. W. Freeman and wife of Joplin, Mo., yesterday presented a home, valued at $50,000, in Joplin to the St. Louis division of the Methodist Episcopal conference, meeting at Excelsior Springs, to be used as a hospital. The gift was made as a memorial to their son, Orel A. Freeman.

DENVER

DENVER, Sept. 27. — "The smokeless city of the world." By this term officials of the Denver Gas and Electric Light Company hope to make Denver known in the future when they revealed a plan to furnish gas for heating purposes at such low cost to the public that coal will no longer be used in homes and business establishments of the city.

OMAHA

OMAHA, Sept. 27. — Chinese pheasants are being distributed throughout Nebraska with a view of making them as abundant in years to come as prairie chickens. The fine for shooting, crippling or pursuing them is $100.

City Employment Agent Short says unemployed are refusing farm jobs at $40 a month and board, preferring odd jobs in the city. He has thirty farm jobs waiting.

DES MOINES

DES MOINES, Sept. 27. — Iowa will have more than 500,000 automobiles before the end of the year. The total registrations up to the 1st inst. were 455,696, including trucks and motorcycles. The total will easily go beyond the 500,000 mark, State officials declare, and the total license fees for this year will exceed $8,000,000.

Approximately 500 of the normal 1500 Chicago, Milwaukee and St. Paul shop workers have returned to work a Dubuque, with the entire working force to be placed as soon as conditions adjust themselves, officials say.

Purchase by Sioux City of a number of lots in the vicinity of Pearl and West Seventh streets for the purpose of establishing a downtown park was recommended to the City Council by the City Planning Commission.

AKRON

AKRON, Sept. 27.—Samuel Miller, member of the Goodyear Tire and Rubber Company flying squadron has been named registrar of the Goodyear Industrial University to succeed F. E. Stallings, who resigned recently. University officials expect a registration of more than 1000 during the present year.

Prohibition forces opened their campaign against the passage of the proposed light wine and beer amendment to the Ohio Constitution at Akron, when James A. White, superintendent of the Ohio Antisaloon League, spoke at the North Hill Methodist Church here.

Actual construction of the plant of the Anaconda Copper Mining Company in North Akron has commenced.

The Universal Smokeless Boiler Company of Wheeling, W. Va., is arranging to locate a plant in Akron.

INDIANAPOLIS

INDIANAPOLIS, Sept. 27.—Every effort will be made by the City Council to find a way to prevent unreasonable coal prices in Indianapolis and an appeal may be made to the Public Service Commission to co-operate.

Fifty wagons and trucks, loaded to the guards with tomatoes, waited all night in a line on the road near the Alexandria Packing Company for the factory to begin operations. One farmer near Orestes picked sixteen tons of tomatoes to the acre and sold them at the local factory at $10 a ton.

DETROIT

DETROIT, Sept. 27.—The memorial hall site committee voted to hire a nationally known city planner as site engineer to assist the committee in selecting a location for Detroit's $4,000,000 municipal auditorium.

Petitions for the re-establishment in Saginaw of street-car service suspended more than thirteen months ago have been placed in circulation.

Prisons, criminals and crime will be given scientific analysis and discussion in Detroit from October 12 to 18, next, when more than 2000 members of the American Prison Association are expected to gather here for the fifty-second annual congress.

Detroit firms that handle heating equipment which burn oil report their offices are constantly filled with prospective purchasers.

ST. PAUL

ST. PAUL, Sept. 27.—There will be a coal shortage in the Northwest next winter, but a famine has been averted, in the opinion of Senator Frank B. Kellogg. Bituminous coal supply will be short by about 3,000,000 tons and anthracite about 700,000 tons, he says.

The war colors of the Twenty-fifth Engineers, for the possession of which Minnesota and New York States have been at loggerheads for more than three years, have arrived in St. Paul, and were formally presented to Minnesota.

Timber with an appraised value of $355,650 will be offered for sale at public auction in the capital Friday by the State Timber Board. The timber stand is composed of 105 parcels.

MINNEAPOLIS

MINNEAPOLIS, Sept. 27.—Minneapolis flour mills are operating at capacity for the first time in six years, employment in the milling district has increased approximately 30 per cent, a spring wheat crop of 218,000,000 bushels has assured a large railroad tonnage and the Northwest is in better condition to compete with the Southwest in grain and flour-buying markets of the world than at any time since the war, millers said last night.

With six dead in Minneapolis automobile accidents in a week, breaking all records, police are investigating a mysterious case in which a seventh victim lost his life and physicians at the general hospital fought to save the life of a boy reported dying after a traffic mishap. Two others were seriously injured.

The Minneapolis Society of Fine Arts was bequeathed $436,000 from the estate of Ethel M. Vanderlip of Minneapolis, who died Nov. 31, 1921. The estate was valued at $951,574. John R. Vanderlip, husband, received $385,000.

PADEREWSKI'S CHANCE OF BEING PRESIDENT

CANDIDACY STRENGTHENED BY AGREEMENT MADE WITH DEMOCRATS

[BY CABLE—EXCLUSIVE DISPATCH.]

WARSAW, Sept. 27.—Ignace Paderewski's candidacy for the Presidency of Poland in place of Marshal Pilsudski is considered here as strengthened by the agreement just concluded between the National Democrats and the Middle Block.

The National Democrats made much trouble for Mr. Paderewski during the pianist's premiership but, it is reported, they now are agreed to support his candidacy for president, their opposition to President Pilsudski transcending all other considerations.

NEWS ITEM

The Tom Reed Gold Mining Co. has notified the Oatman United Co. that its custom sampler at Oatman will be ready for service October 15th.

TOM REED
TELLURIDE
OATMAN UNITED

Late news and information relative to each of the above active mining issues sent free upon request.

PRIVATE WIRE SERVICE WITH NEW YORK, SAN FRANCISCO AND OTHER MARKETS.

Direct Wire to New York Curb (Special Curb Board)

"Prompt and Efficient Service"

A. W. COOTE
Member
Chicago Board of Trade
Los Angeles Stock Exchange
San Francisco Stock Exchange
New York Curb
614 South Spring St.
6716 Hollywood Blvd.

Stock Market Inquiries

When directed to us, will receive personal and intelligent attention. Our facilities for the handling of both California and Eastern Securities are of the best.

Jno. O. Knight & Co.
Stocks—Bonds
411-14 Van Nuys Bldg.
Members Los Angeles Stock Exchange — Telephone 16034

Assaying Security Values

AIDING the investor to differentiate between the values of many kinds of stocks and bonds and select his investments with absolute knowledge of what each form of investment may mean to him is the service that a reliable investment house renders

We invite inquiries from interested investors

Howard E. Roth Company
Established 1919
INVESTMENT SECURITIES
Members L. A. Stock Exchange
321 Pacific Mutual Bldg. Los Angeles
Telephone 626-64

A. M. Clifford
Investment Counselor and Financial Analyst

Has no Securities for sale, and acts only as an "adviser."

Serves clients from an independent and disinterested position in selection or investigation of Bond or Stock investments.

Has specialized for over sixteen years in the analysis of such securities.

Stock Exchange Building
Los Angeles

TWO of the Big 5 Packers

Swift & Co.	Cudahy Packing Co.
5%	5½%
10-Yr. S. F. Gold Notes	Debenture Bonds
Due Oct. 15, 1932	Due Oct. 1, 1937
Price 97	Price 100
Yielding 5.40%	Yielding 5.50%

We recommend these bonds for Investment.

Call or write for Information.

E·H·ROLLINS & SONS
INVESTMENT BONDS
FOUNDED 1876
203 SECURITY BUILDING
LOS ANGELES PHONE PICO 913
PASADENA—800 CITIZENS SAVINGS BANK BLDG. — COLORADO 144
San Francisco · Boston · New York · Philadelphia · Chicago · Denver

Business; Financial; Markets; Investment

MEN AND BUSINESS

American Common Seamen Get Six Times as Much Pay as a German Captain

BY RICHARD SPILLANE
[Copyright, 1922, Public Ledger.]

What's to become of the American merchant marine?

Today it practically is impossible to operate an American ship in foreign trade and make a profit. From the present outlook it would appear that the American ship will have to confine itself practically to coastwise traffic.

If you doubt this statement read what follows.

Into the port of Philadedphia there came the other day the German steamship Steigerwald, of the Hamburg-American Line. She was from Hamburg on this voyage and brought a general cargo.

While the Steigerwald was in port various of the crew deserted. It was necessary for the captain to ship other seamen in their stead and pay them on the American basis—$55 a month.

That $55 a month to be paid to each of the seamen recruited represents as much in American money as the combined wages of the captain of the steamship, the first mate, the second officer, the third officer, the fourth officer, the chief engineer, the second engineer, the third engineer, four oilers and water tenders.

The captain of the Steigerwald gets 12,000 marks a month. Roughly that might be considered the equivalent of $8.

Each of the sailors recruited here to replace the deserters therefore gets more than six times the pay of the captain of the ship.

The wages of the American seaman is fixed by law. So is the matter of food, accommodations, etc. It even is set down by law that he is to receive a certain proportion of his pay in a foreign port if he so desires. That is conducive to his departure from the ship, and, possibly, to indulgence ashore, which if followed by the arrest of enough seamen to impair the strength of the crew serves to detain the ship until the men get out of jail.

In the case of the Steigerwald, the disparity between the pay of the American and German seamen is extreme owing to the degradation of the mark, but even under ordinary conditions the handicap on the vessel of American registry was too great to be met successfully.

In pre-war days the German seaman received from $12.50 to $15 a month.

The Norwegian sailor as a rule got less. So did the Greek, the Italian and the Spaniard.

The British ship, not infrequently, carried a crew one-third less than the American and the wage was not much more than one-half that paid to the American sailor.

Norwegian, Japanese and Swedish ships are operated as a rule at somewhat below the cost of operation of the British ships.

The wage cost and the food cost of the freighter of American registry may be put down as averaging about twice as much as that of the ship of foreign registry with which it must compete in overseas traffic.

Compete is not a proper term to use in this connection. The American vessel cannot compete. Commerce seeks the course of least resistance. It goes to the ship of a foreigner and away from the American ship.

The cost of operation of the foreign ship, it would seem, will have to go up or the cost of the operation of the American ship must come down or the American freight ship must practically retire from overseas trade.

Think of what a grotesque situation there is on the seas today when a plain American seaman gets in American money more than does the captain and practically all the officers and engineers with oilers and water tenders included of a German steamship.

Compete?

It can't be done.

What is one man's meat is another man's poison.

Imagine the feelings of the $9-a-month captain of the Steigerwald every time he thinks of those $55-a-month seamen he had to ship at Philadelphia.

When you have done that go a bit further and imagine what the Hamburg-American people think and feel when they have to hand over $55, a month—say 75,000 marks—to each of those common seamen.

DAILY TRADE TALK

Our Trade With the Turks; Wages and Business; Inflation; Bad Debts

BY CHAPIN HALL

Trade of the United States with Turkey and the Turkish people amounts to over $100,000,000 a year. This figure, says the Trade Record of the National City Bank of New York, is based in part upon our own official records and in part upon those of the Turkish government, which puts its imports of United States merchandise in 1920 (the latest year for which its reports are available) at 25,953,000 Turkish pounds sterling. The value of its exports to the United States in the latest available year are put at £4,981,000.

Our own figures of trade with Turkey, which are based upon trade with the Turkish area outlined by the Treaty of Sevres (not yet ratified,) are much less than those of the Turkish government, which presumably accredits to the United States many articles of American origin entering Turkey through other countries, while our own figures only include those of the direct trade with the newly outlined and greatly reduced area now officially known as Turkey. Our own records of the fiscal year 1922 put the imports from "Turkey in Europe" at $8,627,000 and the exports thereto $19,217,000. The 1922 figures of trade with "Turkey in Asia" no longer include Hejaz, Arabia, Mesopotamia, Armenia, Kurdistan or "Greece in Asia" (all of which are separately stated,) and as a result the official total of imports from Turkey in Asia is only $1,372,000 and exports thereto $760,000. The figures of our trade with "Greece in Asia" are: Imports therefrom, $10,802,000, and exports thereto, $3,156,000.

While all of these figures are of course "subject to revision" by reason of the recent developments in Smyrna and the Asiatic area formerly controlled by Greece, they at least justify the conclusion that our trade with the area now claimed by the Turks is in the vicinity of $100,000,000.

Considerable more than half of our trade with the Turkish people consisted of imports, for the trade balance with that country has always been against us. We buy freely its tobacco, fruits, nuts, wool, mohair, coffee and rugs; and while it wants manufactures in exchange for its raw products it quite naturally finds it more convenient to buy them from near-by Europe, with which it has been accustomed to trade for generations. Yet we do export limited quantities of certain manufactures to Turkey, including cottonseed oil, oleo oil, illuminating oil, cotton cloths, refined sugar and miscellaneous manufactures. Tobacco is one of the largest of our imports from Turkey, amounting to about $5,000,000 in 1922 from Turkey in Europe and $8,000,000 in 1921 from the area then designated as Turkey in Asia. The fruits and nuts from that area are also important and include figs, dates and almonds in large quantities.

LOS ANGELES LEADS

More lumber is being handled through Los Angeles, than any other city in the country.

L. R. Putnam, directing manager of the American Wholesale Lumber Association, is authority for the statement which adds another record to those already established in the business progress of this city.

Mr. Putnam added that he finds "plenty of building activity from Vancouver to Los Angeles, and signs of prosperity are everywhere apparent in the Pacific Northwest."

INFLATION?

What is inflation? Trade Talk encounters business men who express fear that we are entering such a period, but their definitions are hazy.

In the United States inflation is presumed to have arisen when the supply of bank credits has reached a volume out of proportion to banking reserves. To the man who doesn't think much about bank credits there is inflation when prices rise and wages mount.

At present there appears no general rise in the commodity plane of a character so marked as to lead to the belief that inflation has commenced, yet at the same time conditions are favorable to such a development. Credit is easy and money is abundant. Prospects point to continued improvement in business. Crops are good and prices fairly high with momentum already given cotton. Wool is firm and the finished goods trade is in a strong position. Building activity is well sustained, and car loadings continue to increase.

One guess on inflation is about as good as another.

WAGES AND BUSINESS

Viewing the same question anely the Bache Review for this week says that the business revival which has been going on for several months, is handicapped by the fact that wage levels now prevailing are still considerably above the prewar level, even when allowance is made for the increased cost of living.

There are evidences that this readjustment has stopped and that

(Continued on Twelfth Page)

MARKET INDEX

The following index will be found convenient for quickly locating market information in this issue of The Times:

	Page
Beans	8
Bond quotations	12
Business News	10
Butter (eggs)	13
California dried fruit	10
Citrus fruits	13
Cotton	13
Daily Trade Talk	8
Eggs (butter and eggs)	13
Foreign exchange (money)	10
Gasoline, oils	12
Grains	13
Hide market	10
Live stock	13
Market Statistics	10
Metal markets	10
Money, exchange	10
Produce, Los Angeles	13
Produce, San Francisco	13
STOCKS—	
Boston copper	12
Chicago	10
Los Angeles	9
New York	9
New York curb	10
New York oils	10
Stocks and bonds in San Francisco	13
Salt Lake	10
San Francisco	10

Atchison Head Says Traffic is at Capacity

[EXCLUSIVE DISPATCH.]

NEW YORK, Sept. 27.—Despite the fact that the Atchison Railroad is handling practically capacity traffic and its shop forces are 94 per cent of pre-strike strength, President Storey does not expect to see dividends increased in the near future.

"Atchison," he said, "is moving almost capacity freight at present despite the fact that the grain movement, although begun, is nowhere near its peak. Almost all of the road's good order cars are in use and there are fewer bad order cars than there were a year ago."

Discussing shop strike he said Atchison was still affected by the walkout, being still in the situation where it is not getting proper protection from the laws.

"The road is still compelled to have its men work behind stockades and to maintain guards and take other protective methods. Atchison's shop force is at present 94 per cent normal but few of this number are old employees. When the strike started about 20 per cent of shop employees remained at work and since then about 4 or 5 per cent have returned."

When asked as to the possibility of increasing the dividend Mr. Storey said: "So far as anybody connected with Atchison knows there is nothing to it. We believe, in view of the unsettled railroad conditions and uncertainties of earnings, that it would be unwise to increase the dividend."

CALLED BONDS

The following bonds have been called for payment, according to wire advice received by Blyth, Witter & Co.

Entire issue Arkansas Valley Railway, Light and Power (Company Two), due 1931. Redemption November 1 at 105.

Entire issue Great Lakes Transportation Company bonds, due April 15, 1925, to 1930. Redemption October 15 (bonds due April 15, 1928 and 1924 at 102; bonds due April 15, 1925, at 101.)

One hundred and forty-four bonds Fort Wentworth Lumber Company, series D, E and F, 6s, due May 1, 1924 to 1926. Redemption November 1. Series D and E, at 101; Series F at 102.

Forty-one bonds, Wisconsin Electric Power Company Two, Series A, due 1945. Redemption October 15 at 107½.

CALIFORNIA BEAN MARKET

Following are the selling prices for dried beans per 100 pounds in carloads f.o.b. California common selling points as quoted yesterday by the California Bean Growers' Association: Large whites, 6.25; small whites, 6.50; pinks, 4.75; Mexican reds, 4.50; red kidneys, 6.25; Henderson bush limas, 6.25; cranberry beans, 5.75; baynos, 5.00; blackeye beans, 4.60.

WAR TALK CONFUSES EXCHANGE

Contradictions in News Tend to Weakness and Price Uncertainty

[EXCLUSIVE DISPATCH.]

NEW YORK, Sept. 27. — The downward trend which was emphasized on today's markets for stocks, bonds and foreign exchange was largely no doubt a result of the extremely confusing reports of the Near Eastern situation.

In this respect the movement of prices probably indicated dislike of the contradictions and obscurities in the cabled news, rather than positive views on what the outcome is to be. In the foreign exchange market sterling again bore the brunt of reaction; for although other European rates declined, none of them reached the low point of a fortnight or so ago, whereas, exchange on London went nearly to the lowest figure touched since the upward movement ceased in June.

Weakness on the stock exchange was greater and losses of a point or upward more widely distributed than on any day since Monday of last week, when prices first gave way under the influence of the "war scare."

The day's unsettlement of prices was not accompanied by any disturbance in the money market, which in fact was distinctly easier. The more or less reactionary movement of investment bonds, in which the Liberty loans participated was, therefore, not a response to indications of higher interest rates. In the case of certain European bonds, notably the United Kingdom 5½'s (which today reached the lowest price since April) the Near Eastern political turmoil might have been the governing factor. The action of the Liberty bonds, however, indicates that more attention was being paid to the matter of new impending loans.

The actual effect of such an operation as a large United States government refunding loan is yet to be determined; the investment market's experience last spring did not indicate that placing of new loans was an obstacle either to increasing demand or to sustained prices. If the later autumn were to be characterized by rapid and widespread revival of trade activity, then it might readily be predicted that the bond market would have to suffer; for a very substantial part of the year's demand for investment securities has represented business capital left unemployed by inactive trade, and bank resources which were larger than the existing needs of commercial borrowers.

Very greatly increased trade activity would cause withdrawal of such capital from fixed investments. But it can hardly be said that the signs of the moment point to just such a change in the business situation and the money market certainly has not visibly foreshadowed it.

Once again the weekly report of car-loadings, classified by kinds of products loaded, is interesting chiefly because of the movement of general merchandise. Loadings of coal as shown for the second week of September were the largest since the strike began, larger in fact than for the corresponding week last year, and the total loadings were exceeded in 1921 only by two weeks of October.

SUGAR PRICES

[EXCLUSIVE DISPATCH.]

NEW YORK, Sept. 27.—Raw sugar market quiet; no sales reported. Futures closed 7 to 10 points net lower. October, 3.04; December, 3.16; March, 3.04; May, 3.18. There was no change in refined sugar, with refined granulated quoted at 6.25 for all radius. Demand was light with second-hands selling below refiners' quotations. Refined futures nominal.

Your check every month!

Dividends that are payable monthly are rare. Most bonds and investment stocks pay quarterly, semi-annually or annually.

We are offering a small block of 7% Public Utility First Preferred Stock at $94 per $100 share which yields 7.40%.

Save writing a letter for complete information by placing your name and address here:

Name _____

Address _____

CYRUS PEIRCE & COMPANY
639 So. Spring St · LOS ANGELES · Tel. Pico 2886
PASADENA 20 South Raymond Avenue · SAN DIEGO 408 Union Building
SAN FRANCISCO SEATTLE OAKLAND FRESNO

A Rich Territory Backing These Bonds

Southern Counties Gas Company

LONG BEACH and surrounding territory, including San Pedro, has had a rapid but substantial growth. The influx of population has followed new industries and the development of port facilities.

Santa Ana, Fullerton and Anaheim and the surrounding territory is known for the high value per acre of its rich citrus lands and for the recent increase in wealth through new oil fields.

Pomona and surrounding towns base their prosperity on the wide variety of agricultural products which are shipped to population centers every year.

Santa Barbara, recognized as a resort and agricultural town, has grown steadily as a coast cities.

These are the [illegible] which make up the [illegible] served by the Southern Counties Gas Company. [illegible] stantial commercial [illegible] pany derives the [illegible] pay charges on its First 5½% Bonds, Series A, maturing July 31, 1922, [illegible] net amounted to [illegible] interest charges on the First Mortgage Bonds.

We are offering these bonds at market, about 97.50 and interest, to yield 5.75%. Due 1936. Exempt from Personal Property Taxes in California; and a legal investment for California Savings Banks.

For the investment of trust funds write for full particulars today.

PASADENA
614 Chamber of Commerce Bldg.
HOLLYWOOD
6404 Hollywood Blvd.
SAN DIEGO
324 First National Bank Bldg.
SANTA BARBARA
916 San Marcos Building.
SEATTLE
SAN FRANCISCO
CHICAGO
PORTLAND
NEW YORK

BLYTH, WITTER & CO.
521 Trust and Savings Bldg. [illegible]
Sixth and Spring Streets
Phone Broadway 327

A Growing Power Market

The steady growth of the important industrial and agricultural section of Ohio served by the Ohio Public Service Company is the best assurance of a prosperous future for this progressive utility.

The Ohio Public Service Company

7% Cumulative First Preferred Stock, Series "A," is preferred both as to assets and dividends, and is priced at 94, yielding over 7.40%.

The value of the Company's property after deduction of outstanding bonds is in excess of $245.00 per share of this issue. For the year ended July 31, 1922, net earnings available for dividends were more than five times the requirements.

For Further Information Call, Phone 822-201, or Write

HOWARD N. MARTIN & CO.
INVESTMENT SECURITIES
420 STOCK EXCHANGE BLDG. LOS ANGELES, CAL.

Established 1889 Assets Over [illegible]

6% and Safety

The Income Is L-I-B-E-R-A-L

It is liberal because you get it always and you get all of it. **For a third of a century we have never failed to meet all demands promptly when due.** Which means that the 6% semi-annual coupons attached to our Investment Certificates will be paid promptly when presented—at our office or through your bank.

No passed dividends to reduce your income.
Exempt from taxes, State, County and Municipal.
No depreciation in the value of the Certificates.

These three features alone assure you of an exceptionally safe and profitable investment. You can buy our 6% Certificates in denominations of $100 or any multiple thereof—by mail or personal call.

OFFICERS AND DIRECTORS
G. J. WADE, President
A. E. Pomeroy, Vice-President
J. M. Elliott, Vice-President (Chairman Board of Directors First Nat'l Bank)
Wm. Rhodes Hervey, Vice-President (Executive Vice-Pres. L. A. Trust and Savings Bank)
W. D. Woolwine, Treasurer (Vice Pres. and Director, Southern [illegible])
Thomas W. Banks (Pres. Banks Motor Co.)
Fred L. Baker (Pres. Baker Iron Works and L. A. Shipbuilding and Dry Dock Co.)
C. H. WADE, Secretary
D. M. CUTHBERT, Loan Inspector

STATE MUTUAL Building and Loan Assn.
722 South Spring St.

BUY BUSINESS PROPERTY
Charles G. Andrews Company
Specializing for 18 years in the sale, leasing and management of business property.
714 Pacific Mutual Bldg. Main 8040

SEPTEMBER 28, 1922.—... MORNING.

...ry ...Bonds

...unties Gas Company

...round- grown steadily as one of ...ng San coast cities. ...ut sub- These are the four ... ...flux of which make up the ... ...ew in- served by the Southern C... ...ent of Gas Company. From the ... stantial communities ... pany derives the earnings ... d Ana- pay charges on its First M... terri- 5½% Bonds. For the y... /value ing July 31, 1922, these ... lands net amounted to over 3... ...ase in interest charges on the First M... ...ds. gage Bonds.

...unding We are offering these ... ...ty on at market, about 97.50, to ...cultural 5.75%. Due 1936; free ... ...ped to Personal Property Taxes in ...ear. fornia; and a legal investment ... California Savings Banks.

...ed as a For the investment of ...n, has funds write for full information today.

BLYTH, WITTER & C...
321 Trust and Savings Bldg., Los A...
Sixth and Spring Streets
Phone Broadway 327

Anaheim Sugar Company

These bonds are secured by a first mortgage on the Company's property. Real estate and plant of the company is valued at $1,440,177.78, nearly five times the amount of the entire outstanding debt. Total assets of the company amount to approximately ten times the funded debt.

At a price to yield about
6.25%

...RONSON AND COMPANY
Herman W. Hellman Bldg.
Los Angeles
Phone: Broadway 5750

...Power Market
...portant industrial and agricul... by the Ohio Public Service ...ce of a prosperous future for
...Service Company
...ed Stock, Series "A," is pre... dividends, and is priced at 94
...property after deduction of ... of $245.00 per share of this ... July 31, 1922, net earnings ... more than five times the require...
...ll, Phone 822-201, or Write
...MARTIN & CO.
...T SECURITIES
LOS ANGELES, CALIF.

The Commonwealth Light and Power Company
Controls 60 diversified Utility situations
Serves an aggregate population of 175,000
Furnishes adequate, uninterrupted service
Enjoys uniformly cordial public relations
Maintains the integrity of all investments
Shows substantial and increasing earnings
The Commonwealth Light & Power Company has the advantage of the experienced and efficient operating supervision of the
General Engineering and Management Corporation
Discriminating investors who fully appreciate the significance of the recent remarkable recovery of Public Utilities will be interested in our C. L. & P. ...
Telephone 616-27 for Circular.
A.E. FITKIN & CO.
F. H. Richmond, Mgr.
Investment Bonds
208 Van Nuys Bldg.
Los Angeles
... BOSTON PITTSBURG CHICAGO

MONTHLY INCOME FOR LIFE
ANNUITIES
Issued and Guaranteed by
...tna Life Insurance Company
of Hartford, Conn. Chartered in 1820
ASSETS ... $191,718,046.24
LIABILITIES ... 169,438,524.23
SURPLUS ... 22,279,522.01
Large Returns Guaranteed
...government income tax free until proceeds exceed deposit to purchase annuity.
ANNUITY PURCHASED BY $1000
...or smaller deposits produce proportionate incomes.

Age	Annually	Semi-Annually	Quarterly	Monthly
...	$ 72.89	$35.79	$17.74	$ 5.88
...	82.30	40.32	19.96	6.61
...	96.79	46.77	23.12	7.62
...	115.21	55.99	27.61	9.12
...	138.50	66.93	32.92	10.85
...	163.93	78.74	38.61	12.71
...	193.80	92.42	45.17	14.83

...information and additional rates on any form of annuity consult
...WIN J. MUMA, Manager
Aetna Life Insurance Company
...Floor Merchants National Bank Bldg.

Assets Over $6,...
...d Safety
...come Is
...E-R-A-L
...get it always and you get all ...century we have never failed ...promptly when due. Which ...annual coupons attached to ...tes will be paid promptly ...office or through your bank.
...ls to reduce your income ...te, County and Municipal ...value of the Certificates.
...me assure you of an excep...able investment. You can ...in denominations of $100 ...—by mail or personal call.
...ND DIRECTORS
...DE, President
W. D. Woolwine, Treasurer (Vice Pres. and Director, Merchants Nat'l Bank)
Thomas W. Banks (Pres. Banks, Huntley & Co.)
Fred L. Baker (Pres. Baker Iron Works and L. A. ... and Dry Dock Co.)
...DE, Secretary
...RT, Loan Inspector
...MUTUAL ...d Loan Assn. ...Spring St.
...RTY ...any ...management of ... Main 6040

We recommend for investment:
UTAH POWER & LIGHT CO. FIRST 7% PREFERRED, To Net 7.29%
Complete information on inquiry.
J. A. HOGLE & CO.
BOND INVESTMENTS
... Phone 820-771.
... Los Angeles, (Cal.) Salt Lake City and Ogden, Utah; Pocatello, Idaho.

LOGAN and BRYAN
636 South Spring St.
Members All Leading Exchanges
Private Wires
Atlantic to Pacific
United States and Canada
Pasadena, Santa Barbara, Coronado

NEW YORK STOCK EXCHANGE

[BY A. P. NIGHT WIRE.]

NEW YORK, Sept. 27.—Speculative operators for the decline again assumed control of today's stock market, forcing another sharp break in prices which carried a number of stocks down to three points below yesterday's levels and in many cases to the lowest figures of the month. Virtually no fresh buying power was in evidence.

Passing of the Pittsburg Coal dividend, calling attention to the serious effects of the coal strike which the market had largely ignored before; increasing tension over the situation in the Near East, heaviness of Liberty bonds and reports that bankers were not disposed to permit further extension of brokers' loans, which had been estimated as high as $2,000,000,000 when the current reaction began, all contributed to the downward trend. Pittsburg Coal broke 10 points upon receipt of information that the directors had passed the regular quarterly dividend, which obviously was unexpected in the financial district. The stock has been on a 5 per cent basis since 1913.

Burns Bros. A and B stocks on which dividends previously had been declared, despite a virtual shutdown for five months, reacted more than a point each. Coal-carrying railroads also were influenced by the Pittsburg dividend action, Lackawanna, which had sold up to 136 1-2, dropping back to 133 and losses of 1 to nearly 3 points taking place in Chesapeake and Ohio, Reading, Delaware and Hudson, Lehigh Valley, Central of New Jersey, Norfolk and Western and Pittsburg and West Virginia common and preferred.

Poor earnings statements for August had also an unfavorable effect on these issues, Baltimore and Ohio showing a decrease of nearly $3,000,000 in net revenue under that of August of last year, and Erie failing to meet its fixed charges by nearly $2,000,000. Union Pacific, Atchison, New York Central and Southern Pacific also yielded more than a point each, despite the publication of figures showing further increases in loading of revenue freight and coal loadings at a new high mark since the strike began.

Rumors that the report of the Federal Trade Commission would lead to modification of the terms of the Republic-Midvale Inland Steel merger were held partly responsible for the weakness of steel shares, Republic dropping 2 points and Midvale nearly 1 point, while United States Steel fell below 1.01 and then rallied 1-8 for a net loss of 1 3-4 on the day. Steel production is reported to be about 70 per cent of capacity but some of the larger mills are experiencing difficulty in getting cars to move their shipments.

Standard Oil of New Jersey crossed 200 today, to a net high for the year, but fell back 5 points later for a net loss of 2 1-4 points. Standard of California also established a new peak price at 121 1-2, but dropped back 4 points before the close. Gulf States Steel, which with the Standard Oil issues, has been exhibiting marked strength throughout the reaction, sold off 5 1-2 points today. Most of prominent speculative favorites, Mexican Petroleum, Baldwin and Studebaker yielded 2 points or more. Total sales were approximately 950,000 shares.

Bills against cotton shipments were held largely responsible for the further decline in shipping, demand bills yielding nearly a point to $4.40 1-16. Continental States yielded only moderately.

Call money held steady at 4 1-4 per cent throughout the session, there being little demand for funds in a reactionary market. A fair amount of business was done in the time money market, over-the-year maturities commanding 4 3-4 per cent.

Stock Quotations

[Furnished by E. F. Hutton & Co., Members New York Stock Exchange, 636 South Spring street.]

NEW YORK, Sept. 27.—Following are the closing prices, sales, high and low quotations today, and net change from previous close:

Sales	Stocks—	High.	Low.	Bid.	Net change
500	Adams Exp.	75	75	75	—
100	Adv. Rumley	17¼	17¼	17	—
1,000	Ajax Rub.	14⅜	14	13⅞	—
100	Alaska Gold	[illegible]	[illegible]	[illegible]	[illegible]
100	Alaska Ju.	1⅜	1⅜	1¼	—
800	Allied Chem.	82¼	80¾	80¼	— 1½
400	Allis-Chal.	55	54	54	—
300	Do. pfd.	101¼	101¼	101¼	+
700	Am. Agr. Ch.	38⅝	35⅜	38⅝	—
6,000	Am. Can.	60	59⅝	57⅝	— 1
100	Do. pfd.	109	109	108⅝	+
1,300	Am. C. & F.	185	183	182¼	— 2¼
1,300	Am. Cot. Oil	27¼	26⅞	26⅞	—
100	Am. Drug. S.	6⅝	6⅝	6¼	+
100	Am. Ex.	137	137	130	— 5
200	Am. H. & Lea.	13	13	13	—
200	Do. pfd.	68	68	67	—
2,700	Am. Ice.	111⅛	109¾	109⅝	— 2¼
700	Am. In. Cor.	35	33⅝	33¾	—
2,800	Am. Linseed.	38	36⅝	36⅝	—
1,000	Do. pfd.	58	56⅝	56⅝	—
1,400	Am. Loco.	122⅛	120⅞	120⅞	— 1
100	Do. pfd.	119	119	118	— 1
2,200	A. Radiator	124⅛	122	122	+

Sales	Stock	High	Low	Close	Net change
1,200	Am. S. Ras.	7	6⅞	6⅞	— ⅛
3,700	Am. S. & C.	21	20	20	— 1¼
8,100	Am. Smelt.	61⅛	60⅝	60⅝	— 1¼
200	Do. pfd.	102⅝	102⅝	102⅝	— 1¼
2,900	Am. S. Fdy.	44	43½	43	—
1,000	Am. Sug.	79¾	79	79	— 1¼
400	Am. Sumatra	40	39	39	—
8,700	Am. T. & T.	121⅞	120⅞	120⅞	—
1,500	Am. Tob.	161	160	158	— 1
1,800	Do. "B"	157	155	154	— 1
5,500	Am. Woolen	98	96⅝	96⅝	— 2
100	Do. pfd.	108	108	108	—
600	A. W. P. pfd.	34	33	33	— 1¼
500	Am. Z. & L.	19	19	18	—
400	Do. pfd.	53	52	51	—
8,900	Anaconda	52	51⅝	51⅝	— 1
900	Asso. Oil	121	118	119	—
4,100	Atchison	104	104	104	—
200	Do. pfd.	92	92	92	—
300	Atl. C. L.	118	117	117	—
5,800	Atl. Gulf.	29	27	28	— 1
2,900	Austin Nich.	33	33	33	—
16,300	Baldwin Lo.	135	131	131	— 3½
1,900	Barnsdall A.	39	37	37	— 1
[illegible]	[illegible]	[illegible]	[illegible]	[illegible]	[illegible]

American Telephone & Telegraph Co.

122nd Dividend

The regular quarterly dividend of two dollars and twenty-five cents per share will be paid on Monday, October 16, 1922, to stockholders of record at the close of business on Wednesday, September 20, 1922.

H. BLAIR-SMITH, Treasurer.

Sterling, 4.39⅝; francs, 7.50; marks, 0; lire, 4.05⅝.

Money, high, 4¼; low, 4¼; bid, 4¼.

Total sales stocks, 1,018,200 shares.

Bond sales, $21,650,000.

E. F. Hutton & Co.
MEMBERS
New York Stock Exchange
643 South Spring St. and Alexandria Hotel
Hollywood, Pasadena, Santa Barbara, Stockton — San Francisco, Oakland, Del Monte, Sacramento, San Jose
HOME OFFICE
61 BROADWAY, NEW YORK CITY
Private Wires Coast to Coast

GRUNDY & CO., Brokers
Stocks, Bonds, Cotton, Grain
Margin or Investment Accounts.
Phone Main 45.
[illegible] Stock Exchange.

LOS ANGELES EXCHANGE

Aside from a 4-cent decline in Telluride, the local market pursued a rather aimless course yesterday with no definite tendencies displayed. The oils were quiescent, General Petroleum being the only issue to show activity. The stock sold at 114.75, off slightly from its price the previous day. Union Oil of Delaware received some attention, selling at $19.

In the mining market, Tom Reed lost ground, closing at 82 cents after selling up to 87. The closing price was off 1 cent from the previous day's close. Nellie was traded in around 10¼ cents, and Telluride ended the session at 34½ cents.

Southern California Edison common receded ¼, closing at 108½.

Following are the closing prices and sales as posted yesterday in the Stock Exchange:

BANK LIST

	Bid.	Asked.
California Bank	235.50	....
Citizens' National Bank	310.00	....
Commercial National	200.00	....
Continental National Bank	130.00	145.00
Farmers' & Mer. National	400.00	....
1st Nat. Bk. Benef. Cert.	375.00	385.00
Merchants' National	185.00	....
Security Tr. & Sav. Bank	290.00	....
Union Bank & Trust Co.	138.50	....
L. A. National Bank	109.00	....

BOND LIST

(With accrued interest)

	Bid.	Asked.
Asso. Oil 1st Rfd. 5s, '30	95	....
Cal. P. Ry. 1st M. 5s, '41	85	....
Corona P.&W. Co. 6s, '22	100	....
Cucamonga Water 6s, '23	99½	....
Ed. E. Co. 1st Rf. 5s, '22	100¾	....
Gen. Pet. 10-yr. 7s, 1931	104	104¾
H.T.&T.Co. 1st M. 5s, '33	94	....
H.T.&T.Co. 1st R. 5s, '45	94	....
Lag. L.&W. 1st M. 10-yr. 7s	100¾	102
L. A. El. Co. 5s, '29	95	....
L. A. G. & E. 5s, '34	96	....
L.A.G.&E. 1st Rf. 5s, '39	95¼	96¼
L.A.G.&E. 7s, '24	100¼	....
L.A.G.&E. 7s, '26, Ser. A	102½	102¾
L.A.G.&E. 7s, '31, Ser. B	104¾	....
L. A. Lighting Co. 5s, '24	98	....
L. A. Pacific 1st 5s, '31	92	....
L.A.P. 1st Rfd. 5s, '43	85	85
L.A.P. 1st R. Gtd. 4s, '50	78	....
L.A.&P. El. Ry. 1st Mtg. 5s, 1938	83	....
L.A.Ry. 1st Mtg. 5s, '38	92½	....
L.A.Ry. Co. 1st Rfd. 5s '40	82	83½
Natom. Co. of Cal. 6s, '35	85	....
P.E. Ry. 1st Mtg. 5s, '42	95	96
P.L.&P. 1st Mtg. 5s, '42	97	98
P.L.&P. 1st Rfd. 5s, '51	90	90
Palmer Union 6s, 1931	81	....
S.M. Bay H.T. Co. 5s, '30	95	95¼
S.J.L.&P. 6s, '50, Ser. B	101	102
S.J.L.&P. 6s, '50, Ser. C	101	104
S.J.L.P. U. & R. 7s, '51	104¼	....
S.O. of Cal. 10-yr. 7s, '31	105¼	107
S. C. Ed. G. Mtg. 5s, '39	91	....
S. C. Ed. G.&R. 6s, '44	102⅝	103
S. C. Gas 1st M. 6s, '30	100¾	....
S.C. Gas 1st & R. 7s, '31	104⅝	....
S.C. Gas 1st M. 5½s, '38	95	97¼
S.C. Gas Con. 10-yr. 8s, '30	107¾	....
Union Oil 5s, 1931	95⅝	96¼
Union Oil 6s, 1942	101⅝	102⅜
Unkn. Trans. 5s, 1923	99½	....
U. S. Long Dist. 5s	....	....

INDUSTRIAL STOCKS

	Bid.	Asked.
Cal. Packing Corp.	$85.00	$86.50
Globe Gr. & Mill pfd.	96.50	....
Do. com.	69.75	71.00
Goodyear T. & R. pfd.	71.25	71.75
Goodyear Tex. Mills	14.00	....
Hutch. Sugar Co.	15.50	16.00
L. A. Brewing Co.	30.00	....
Sperry Flour pfd.	90.00	....
Do. com.	60.00	....
Sun Drug Co.	100.00	....
Union Sugar Co.	25.50	26.50

PUBLIC UTILITY STOCKS

	Bid.	Asked.
Home Service com.	$ 52.00	$ 60.00
L. A. Gas & Elec. pfd.	80.75	90.12½
San Joa. L. & P. pfd.	[illegible]	....
Do. com.	[illegible]	....
S. Monica B. H. T. pfd.	[illegible]	....
So. Cal. Edison pfd.	[illegible]	....
Do. com.	108.50	....
So. Counties Gas pfd.	[illegible]	....
Yellow Taxi	3.20	....

MISCELLANEOUS STOCKS

	Bid.	Asked.
Cal. Delta Farms	$ 27.00	$ 29.00
Central & Pac. Imp.	....	1.00
Cons. Realty Farms	65.00	65.00
Home Builders pfd.	.47	....
Do. com.	.47	....
L. A. Athletic Club	19.00	....
L. A. Investment Co.	1.20	1.25
Laguna L. & W. pfd.	.75	....
Do. com.	....	....
Occidental Life	140.00	....
Pacific Mutual Life	210.00	....
Title Ins. & Tr. Co.	215.00	....

OIL STOCKS

	Bid.	Asked.
Amalgamated Oil	$ 98.15	$101.00
Amer. Crude Oil	.03½	....
Associated Oil	116.00	119.00
Brookshire Oil	....	1.00
Central	....	....
Continental Oil	....	.25
Fullerton Oil	90.00	100.00
Gen. Pet. pfd.	114.75	115.00
Do. com.	.27½	.28
Globe Pet. Co.	.01	.01½
Huntington Central	.08	.13
Jade Oil Co.	1.10	1.20
Lake View No. 2	1.13	1.17
Mascot Oil Co.	....	....
Merchants Pet. Co.	.10	.79½
Midway Northern	.78	1.10
Mt. Diablo	....	.04½
National Pac. Oil Co.	.08	.25
Olinda Land	....	....
Palmer Union pfd.	.21½	....
Do. com.	.03½	....
Premier Oil Co.	.20	....
Rice Ranch Co.	1.48	....
Richfield United	....	....
Standard Oil Cal.	117.00	119.00
Union	176.00	178.00
Union Oil of Del.	18.50	19.00
Union Oil Associates	173.50	176.00
United Oil Co.	.88	....
U. S. Royalties	.29½	.30
Victor Oil Co.	....	....
W. Coast pfd.	80.00	125.00
White Star Oil Co.	.02	....

MINING STOCKS

	Bid.	Asked.
Oatman District—		
Adams Mining	[illegible]	[illegible]
Arizona Tom Reed	[illegible]	[illegible]
Argo Mines	[illegible]	[illegible]
Big Jim	[illegible]	[illegible]
Black Range	[illegible]	[illegible]
Boundary Cone	[illegible]	[illegible]
Cash Entry	[illegible]	[illegible]
Fessenden Gold	[illegible]	[illegible]
Gold Dust	[illegible]	[illegible]
Gold Ore	[illegible]	[illegible]
Highland Chief	[illegible]	[illegible]
Les Arizona Mining	[illegible]	[illegible]
Lucky Boy	[illegible]	[illegible]
Mohawk Central	[illegible]	[illegible]
Nellie Mining	[illegible]	[illegible]
Oatman United	[illegible]	[illegible]
Oatman Comb.	[illegible]	[illegible]
Oatman Gold	[illegible]	[illegible]
San Francisco Gold	[illegible]	[illegible]
Sun Dial	[illegible]	[illegible]
Sunnyside	[illegible]	[illegible]
Telluride	[illegible]	[illegible]
Tom Reed	[illegible]	[illegible]
United American	[illegible]	[illegible]
United Eastern	1.70	1.75
United Western	.04	.05
Other Districts—		
Ross Gold Mining	[illegible]	[illegible]
Cons. Mines	[illegible]	[illegible]
Hecla Mining	1.00	1.20
Montana Bingham	[illegible]	[illegible]
Oro Amigo	[illegible]	[illegible]
Richmond	[illegible]	[illegible]
Virginia Louise	[illegible]	[illegible]
Yellow Pine	.50	[illegible]

SALES

Morning session: 1000 Big Jim Cons. at 8, 100 at 8, 500 at 2½, 1000 at 3 1000 at 8, 3000 at 3, 2000 at 3; 1000 Black Range at 19, 1000 at 19; 2000 Central & Pac. Imp. at 85; 10 General Pet. at 114.75, 10 at 114.75, 10 at 114.75, 10 at 114.75 10 at $114.75; 10 Globe Gr. & M. pfd. (1929 maturity) at 96.50, 10 com. at 70.00; 10 L. A. Inv. at 1.25, 300 at 1.26, 400 at 1.28, 215 at 1.25; 1000 Nellie Mining at 10¼, 2000 at 10, 1000 at 10¼, 2000 at 10¼, 1000 at 10¼, 2000 at 10¼, 2000 at 10¼; 2000 Oatman Gold at 12, 1000 at 12; 1000 Oatman United at 23, 23,000 at 23; 500 at 23¼, 1000 at 23, 1000 at 23, 1000 at 23, 10000 at 23, 1000 at 23, 1000 at 23, 1000 at 23, 1000 at 23; 1000 Richmond M. & M. Co. at 22, 1000 at 22; 5 Southern Cal. Edison 108.50, 15 at 108.50, 1 at 108.25, 10 at 108.50, 10 at 108.50; 1000 Tom Reed at 85, 1000 at 85, 500 at 85, 200 at 86, 500 at 86, 500 (B-60) at 85, 700 at 87, 100 at 87; 1000 Telluride Mining, 35½, 1000 at 35½; 50 Union Oil of Del. at 19, 10 at 19, 5 at 19; 1000 United Western at 4; 1000 Virginia Louise at 6.

Afternoon session: 1000 Big Jim Cons. at 8¼, 1000 at 8; 1000 Black Range at 19; 1 $1000 Corona F. & W. 6s at 100.00; 10 Farmers' & Mers. Nat. Bank at 410.00; 50 General Pet. at 114.75, 50 at 114.75, 10 at 114.50, 10 at 114.50, 20 at 114.75; 5 Goodyear T. & R. pfd. at 71.50, 20 at 71.50, 25 at 71.50; 40 Goodyear Tex. at 14.00; 1 L. A. Gas & Electric at 80.75; 100 L. A. Inv. at 1.25; 1000 Lucky Boy at 10½, 2000 at 10½; 1 $50 2nd Liberty Bond 4¼ at 99.62, 7 $100 3rd 4¼ at 99.62, 2 $50 at 99.62, 1 $50 (called Victory 4¾) at 100.00; 500 Mascot Oil at 1.15; 500 Nellie Mining at 10½, 1000 at 10½; 1000 Oatman Comb. at 5½, 1000 at 5¼, 1000 at 5¼; 1000 Oatman Gold at 12; 2000 at 12½, 1000 at 12½; 1000 Oatman United at 23, 1000 at 22½, 600 at 23, 2000 (B-30) at 23, 2000 at 22½, 1000 at 22½, 100 at 22½, 1000 at 22, 1000 at 22, 1000 at 22; 40 Southern Cal. Edison at 108.50, 5 at 108.50, 20 at 108.50, 10 at 108.50, 20 at 108.50, 10 at 108.50 2 at 108.50, 2 at 108.50 50 at 108.50, 10 at 108.50, 42 at 108.50, 10 at 108.50, 10 at 108.50; 10000 Telluride Mining at 37½, 2000 at 37½, 2000 at 37½, 1000 at 37½, 2000 at 35, 1000 at 35, 1000 at 35; 1000 Tom Reed at 85, 500 at 85, 1000 at 84, 1000 at 83; 10 Union Del at 19.00, 10 at 19.00; 5 $1000 Union Oil 5s at 96; 500 United Oil at 88; 1000 United American at 6¼, 2000 at 6¼, 1000 at 6¼, 1000 at 6¼, 2000 at 6½, 500 at 6½, 2000 at 6½, 1000 at 6½, 2000 at 6¼; 700 United Eastern at 1.70; 2000 United Western at 4. Informals: 3000 Nellie Mining at 10¼. Unlisted securities: 500 Republic Pet. at 24.

BRITISH EXCHANGE REFLECTS WAR NEWS

[BY CABLE—EXCLUSIVE DISPATCH.]
[Copyright, 1922, Public Ledger.]

LONDON, Sept. 27.—The stock exchange opened with a brighter tendency under the influence of rather better news regarding the Near East situation but quotations fell away later in consequence of a total absence of business, this being particularly evident in the semispeculative departments.

British funds in the gilt-edge market were a trifle harder, but the foreign bond market was idle and rather uncertain in tone due to the relapse in exchanges. Home rails opened bright but collapsed when demand subsided. Dollar rails were neglected but foreign rails showed firmness.

The industrial market was idle apart from specialties and iron, steel and engineering issues were neglected. The oil market was flat on Paris selling. Mexican Eagle 3 1-16, Shells 4 17-32, Royal Dutch 35 3-4. African minings were drooping, the demand being negligible. American issues were easier where changed. The pressure for loanable credit in Lombard street eased somewhat today. Overnight money was 2 per cent and fixtures were renewed at 1 1-2 per cent. Foreign exchange, New York 4.40 5-8 to 4.40 7-8, Paris 57.94 to 57.99, Berlin 7200 to 7250.

Guaranteed
PUTS & CALLS
Those of our clients who followed our advice and bought Spreads a few days ago were able to close out on the down side yesterday at a substantial profit. They still have in force a Call, which, if the market turns upward, will likely present another profit taking opportunity.
There is just as much profit to be made when stocks decline as when they advance. We still recommend Spreads.
Phone, write or call for booklet, "Guaranteed Puts and Calls." It tells what they are, how they operate, etc.
Prompt attention to mail orders.
STOKES, ROGERS & CO.
Guaranteed Puts and Calls
908 Loew's State Bldg.
Los Angeles, Cal. Phone 875-...

First Securities Company
AFFILIATED IN OWNERSHIP WITH
THE FIRST NATIONAL BANK OF LOS ANGELES
PACIFIC-SOUTHWEST TRUST & SAVINGS BANK
The 5 per cent bonds of the Pacific Coast Joint Stock Land Banks possess security which has earned for them classification by standard investment authorities, as
Bonds of the Highest Rating
In addition to underlying first mortgage security of more than twice the amount of bonds, there are the safeguards of close Federal supervision and of experienced local management which is allied with nine large banks of the Pacific Coast.
Our unqualified recommendation accompanies these bonds. A phone call or post card will bring to you complete information regarding them.
TELEPHONE 822-361
SIXTH FLOOR TRUST & SAVINGS BUILDING, SIXTH & SPRING STS. LOS ANGELES
ORDERS MAY ALSO BE PLACED AT
THE FIRST NATIONAL BANK OF LOS ANGELES AND ALL ITS AGENCIES or PACIFIC-SOUTHWEST TRUST & SAVINGS BANK AND ALL ITS BRANCHES
PASADENA - SANTA BARBARA - FRESNO - HOLLYWOOD - LONG BEACH - REDLANDS

WM. R. STAATS CO. BONDS
640 So. Spring St. Los Angeles Orders executed in Listed Securities
SAN FRANCISCO SAN DIEGO PASADENA

Stevens, Page & Sterling
GOVERNMENT, MUNICIPAL AND CORPORATION BONDS
Van Nuys Building Los Angeles Tel. Pico 3678

HUNTER, DULIN & CO.
Oakland, San Francisco, Santa Barbara — Investment Securities — Los Angeles — I. N. Van Nuys Bldg. Tel. Main 6061 — Pasadena, San Diego, Hollywood

Reclamation District No. 833
Six Per Cent Serial Gold Bonds
This district is located in Butte County, sixty miles north of the City of Sacramento and includes the cities of Gridley and Biggs and does not form a part of any other reclamation, irrigation or drainage district. The major portion has been farmed for upwards of thirty years, poducing fruit, grain and dairy products. The principal and interest of these bonds is payable through the medium of a direct tax lien, ranking ahead of first mortgages, on 38,437 acres of highly productive agricultural land. This district was organized in 1911 under the Reclamation District Laws of the State of California and the bonds of this district are exempt from all Federal taxes and all State, County and City taxes in California, except Inheritance taxes. We recommend these bonds for the conservative investor.
To Yield 5.50%
STEPHENS & COMPANY
724 South Spring Street - Los Angeles
Telephones Broadway 877-878-879
SAN DIEGO SAN FRANCISCO OAKLAND

DIVIDEND NOTICE
On October First the WESTERN AUTOMOTIVE FINANCE CORPORATION will pay their REGULAR QUARTERLY DIVIDEND at the annual rate of 8% on both the preferred and common stock of record August 31st. It may be of interest to stockholders to know that WESTERN AUTOMOTIVE FINANCE CORPORATION earned for the first six months of this year, at the rate of 29% net per annum. This is a record we are proud of, as it not only shows safety of investment but also handsome earnings.
We wish to call attention to all our stockholders and friends that the ROBERT M. GRANT COMPANY, INC. is now offering the stock of the GREAT WESTERN FINANCE CORPORATION at fifty dollars per share in units of five shares of preferred and one of common. A dividend will be paid on the preferred stock on January first at the rate of 10% per annum. The GREAT WESTERN FINANCE CORPORATION has two men as PRESIDENT and SECRETARY AND TREASURER who have held the positions as VICE-PRESIDENT and SECRETARY and TREASURER for the WESTERN AUTOMOTIVE FINANCE CORPORATION. These men have had over six years of experience in successfully managing finance institutions.
The ROBERT M. GRANT COMPANY, INC. have never lost a dollar for any of their clients, and never handled any securities that have ever failed to pay dividends regularly. During the period of depression when most companies passed their dividends, the securities we handled paid dividends every quarter.
We invite those who wish to make a safe and highly profitable investment to investigate this opportunity by either calling in person or mailing in name and address. Remember it is safe and not less than ten per cent.
ROBERT M. GRANT CO., Inc.
1306 South Grand Ave.
Phone 271-330
Name ....
Address ....
City ....

Barrington Says—

I have been giving you some valuable information and some good advice recently, all based on sound principles. Today I want to draw your attention to the value of this information. Statistics show 95 people out of every hundred die poor; five people out of every hundred die wealthy. Fully 50% of the people are not more than one month from the poor house. By that I mean should their present earning ability suddenly cease they have not enough money saved to support them for more than one month.

Now 95 of these people point to the other five people and say "luck." Is it luck? If it is not luck it must be a secret known to the five which they use for their own benefit. If it were not a secret there would be more than five out of a hundred financially independent.

We see people all around us getting what they desire—"financial independence." If we are to attain this desire we must learn this secret, and the secret, if it is one, consists of the knowledge in caring for your money after you have gotten some, and putting it to work in the BEST, SAFEST and MOST PROFITABLE system ever devised by man. Inquire of us what this system is and how it works.

Inquire of us—what we have to offer and who we are.

Financial Securities Corporation

1031-32-33 Loew's State Bldg. Phone: 820-424

We Want District Managers and Salesmen in

Stockton Modesto San Bernardino
San Diego Santa Barbara Santa Ana
Long Beach Los Angeles

This offers a real opportunity to the right type of successful salesman who is looking for a real chance to earn big money and share in our success.

What You Want to Know About Us

We are the largest and most successful in our line.

We are large advertisers, using only the best mediums. We will refer you to any prominent business man.

We are the pioneer company of our kind in California.

Our plan and methods of operation bear the highest indorsement.

What We Require of You

Our salesmen must be successful men with clean records.

They must know something about real estate and finances.

They must be able to furnish a bond.

We do not want cheap men. This is a big man's job with a big man's return.

We do not want men who are continually changing their positions, but men who have enthusiasm and good judgment.

This Is a Lifetime Opportunity For a Few Really Big Calibre Men

We are ready to establish many salemen and district managers in these territories. Write now for complete details, first applicants will receive first consideration.

California Finance and Housing Co.
433 Pacific Mutual Building
Los Angeles, Cal.

"The Man from Mexico"

Came in our office and said, "Boys, I have a silver mine in Sinaloa, Mexico, that has produced over 3,000,000 ounces of silver and will produce millions more. This mine has 3000 feet of underground development work completed with over $60,000 worth of machinery and equipment on the property, including a mill, cyanide tanks, etc., and I can start work and make $7500 to $10,000 per month right away and at the same time open up the rich ore bodies by continuing the tunnel on the 800-foot level. The ore runs 75 to 1000 ounces in silver to the ton and there is $30,000 worth of ore on the dump now."

We said, "That sounds fine, but how do we know who you are?" So he walked out of the office and the next day he came back and handed us seven letters from the best bankers and business men in Los Angeles, that would convince the hardest boiled "Egg" in the world, that he was 100% as to honesty and integrity, with 27 years' successful mining experience.

"How much do you want for the property?" we asked. The Man from Mexico "almost dropped dead" and replied, "That's what they all say! Let me tell you right now THIS PROPERTY IS NOT FOR SALE; all I want is a few thousand dollars to buy an air compressor, powder, steel and grub and to pay labor bills, until I can get the first shipment of bullion out. If you can get this money for me, I will give an undivided interest in the property and you can 'take my head for a chopping block' if I don't make everybody more money than they ever made before on a like amount!

That's the story. We have all the data on the property in the office and the owner is here, so if you would like to own an interest in a REAL SILVER MINE that should pay handsome dividends and probably make you rich, come in and meet

"The Man from Mexico"
408 Loew's State Building

WE OFFER A LIMITED AMOUNT OF
8% GOLD BONDS
Secured by First Mortgages on New Los Angeles Homes
Interest Semi-annually. Yield 8%. Bonds due August 15, 1933.
WE WILL REPURCHASE YOUR BONDS ON DEMAND.
Call and see us today.
BOND DEPARTMENT, 701 AMERICAN BANK BLDG.

BEDS CONCEAL COTTON HOARD

Invisible Supply Adds to Available Bales

Present Condition of Crop 50 Per Cent Normal

Cotton Farmer of South Has Good Prospects

BY C. B. EVANS
[EXCLUSIVE DISPATCH.]
[Copyright, 1922, Public Ledger.]

CHICAGO, Sept 27.—A curiously interesting element in the cotton trade set forth by a competent statistician of this city and having world-wide importance is the probable quantity of the staple concealed on the premises of planters and others in the South. His statements indicate that there is more cotton in the world than is commonly supposed. This idea, if it sets well into the consciousness of the British, will give them great comfort, for there has been much worry respecting a supply for their mills. One would think the situation almost as bad as during our Civil War, and alarms have been sent out, which are little palliated by the efforts of the English people to increase production in India, Australia and elsewhere.

Our government states this week that the world's visible supply of American cotton is only 1,956,591 bales, against 3,787,397 a year ago. The statistician just referred to says that, while the crop last year was 8,000,000 bales, the world got 10,500,000 bales out of it, or out of it and something else. It is declared that 2,500,000 bales came out of the invisible supply.

The points in the Southern States from which the statisticians commonly receive reports number less than fifty, but all over the South there is a constant hoarding of this commodity, which to its owners is what a cash reserve is to a bank. The small farmer takes the cotton, which comes from the gin and the compress in a sort of sheet form, throws it on his bedstead and sleeps on it, or under it. He can do this to any extent so he doesn't get too near the roof. It is entirely conceivable that great quantities are thus disposed of. The cotton may not be in merchantable condition when he gets ready to sell but a run through a compress puts it in fine shape.

INVISIBLE SUPPLY

Representatives of the South in Washington understand all this, but are said to exert their influence to prevent any statistics or guesses of this reserve from getting to the public, and the Department of Agriculture has only the figures that come from the test points. This year it is estimated by the secretary of the New Orleans Cotton Exchange that the invisible supply is 800,000 bales. If the real invisible now is as large as it appears to have been last year, it will be more than sufficient to overcome the difference between the world visible of this year and of last year. Indeed, we may presently find that there is a surplus instead of a deficit.

An illustration on a rather large scale of this practice of hoarding is found in the case of one planter who stated some time ago that he had not sold any cotton for two years, to which probably we may now add the year ending July 31, 1922, and that he had 26,000 bales on hand.

The present condition of the crop is about 50 per cent of normal, that is a little better than a year ago. The inroads of the boll weevil have been such, however, that good authorities think the estimate of 10,000,000 bales should be cut down by 1,000,000. If, however, there are thousands of points in the South where the farmer has a lot of the fiber packed away one may reasonably expect that any further advance in price will bring out sufficient quantities to meet requirements. All this cotton-hoarder has to do is to pull off one layer from his bed, then another and so on, according as fractions are added to the quotation in New York or New Orleans.

The mills of the eastern States are taking up much more of this raw material than during many months of this year when the strikes were on, and we all shall have plenty of sheets and pillowcases and pinafores.

In respect to holding their product the southern farmers are better off than the northern, for they can keep it in reasonably good condition, while the producer of wheat lacks storage, generally speaking, and also has a plenitude of mice and other destructive animals in his vicinity.

DIVIDEND ACTIONS

The following regular quarterly dividends have been declared: All American, Calico, 1¾ per cent; Amalgamated Oil, ¾ per cent; Amoskeag Mills pfd., 1¾ per cent; Am. Sumatra and Cement, pfd., 1¾ per cent; Canadian Cottons pfd., 1¼ per cent; Canadian Cottons com., 2 per cent; Carter, pfd., 1¾ per cent; City Investing, 1¾ per cent; Columbia Trust, 4 per cent; Eastern Gas, pfd., 1¾ per cent; Health (B.C.) pfd., 1¾ per cent; Huntington pfd., 1¼ per cent; Jones Bros. Tea pfd., 1¾ per cent; Macandrews & Forbes pfd., 1¾ per cent; Macandrews & Forbes com., 2½ per cent; Manchester Trust, Light and Power, 2 per cent; Massachusetts Gas pfd., $1.50; Massachusetts Lighting pfd., 2 per cent; Miller Rubber pfd., 2 per cent; Minneapolis, St. Paul and Sault Ste. Marie declared a semiannual dividend on preferred of 3 per cent and on common of 2 per cent; Municipal Mining declared 6 cents semiannually; Mourning Kimball, pfd., 1¾ per cent; Telegraph, 50 cents; People's Gas, Light and Coke, 1¾ per cent; Prosperity Company, 1¾ per cent; Rockwood Sprinkler, 1¾ per cent; Southern Canada Power, 1¾ per cent; preferred, 1¾ per cent; U. S. Industrial Alcohol pfd., 1¾ per cent; Waring Hat pfd., 2 per cent; Washington Water Power, 1¾ per cent; West Coast Oil, 1 per cent; Western Canada Flour, pfd., 1¾ per cent; Whitman pfd., 1¾ per cent; Wood Manufacturing Company, Ltd., pfd., 1¾ per cent; Wagner Manufacturing Company, 10 per cent; Acme Rubber pfd., 1¾ per cent; American Sugar com., 1¾ per cent; Billings & Spencer pfd., 50 cents; Canadian Consolidated Rubber pfd., 1¾ per cent; Champion International Company pfd., 1¾ per cent; Cleveland Union Stockyards, 2 per cent; Corn Products Refining pfd., 1¾ per cent; Corn Products Refining com., 1 per cent; Fidelities Securities, $1; General Fireproofing pfd., 1¾ per cent; International Salt com., 50c; Joliet and Chicago R.R. com., 50 cents; Joliet and Chicago Railroad, 1¾ per cent; Lawyers Mortgage Company, 2 per cent; Mechaley Realty pfd., 1¾ per cent; Michigan Gas and Electric prior pfd., 1¾ per cent; Michigan Gas and Electric pfd., 1¾ per cent; Nadina Manufacturing pfd., 1¾ per cent; National Fuel Gas, 2½ per cent; National Park Bank, 6 per cent; Northern States Power pfd., 1¾ per cent; Northern States Power com., 2 per cent; Robbins & Myers pfd., 1¾ per cent; Shredded Wheat pfd., 1¾ per cent; Shredded Wheat com., 2 per cent; Will & Baumer Candle Company, Inc., pfd., 2 per cent; Morgan Investment declared 4 per cent semiannually on preferred; Omaha Fireproofing increased rate on common to 1½ per cent quarterly; Corn Products Refining declared extra dividend of ¼ per cent on common.

MARKET STATISTICS

(Furnished by A. W. Coote Statistical and Research Department)

AVERAGE PRICES

	Wednesday, Sept. 27, 1922.		Wednesday, Sept. 28, 1921.	
Twenty Rails	89.96	−1.45	73.45	− .16
Twenty Industrials	96.81	−1.64	70.14	− .16

VOLUME OF SALES

New York stocks (shares)	1,618,200	473,900
New York bonds	$21,630,000.00	$5,315,000.00

COURSE OF PRICES

	Close.	Net change.	Close.	Net change.
Victory 4¾s	99.96	− .20	90.60	+ .02
United States Steel	101.12½	−1.62½	78.75	− .50
Mexican Petroleum	135.00	−2.75	100.12½	+1.50
General Motors	14.12½	− .50	10.25	− .12½
Southern Pacific	93.12½	−1.12½	78.87½	+ .25
Anaconda	51.75	−1.50	38.00	− .25
Union of California	176.50	+ .50	136.00	− .50
Oatman United	.22	− .01	.02	
United Eastern	1.70		2.38	+ .06½
South. Cal. Edison Com.	108.50	− .25	92.50	
Wheat (September)	1.09½	− .03½	1.17¼	− .02¼
Call money (per cent)	4½	− ½	5	
Sterling	4.89⅞	− .01⅞	3.72⅝	− .00⅝

NEW YORK CURB CLOSE

[Furnished by Logan & Bryan, Members New York and Boston Stock Exchanges, 623 South Spring street, Los Angeles.]

NEW YORK, Sept. 27.—Closing quotations:

Sales.	Stocks	High.	Low.	Bid.
4,300	Acme Coal	60	60	60
1,000	Acme Packing	10	10	10
600	Am. Leather	11⅝	11⅛	11⅛
100	Beth. Steel W.I.	74¾	74¾	74¾
1,000	Do. pfd. W.I.	97½	96½	96½
100	Brit. Adm. Tob. Reg.	18⅝	18⅝	18⅞
8,100	Do. coupon	18⅝	18⅝	18⅝
4,400	Bthn. Ry.	10	9⅝	10
600	Buddy Buddy	1 7-16	1 7-16	1 7-16
7,400	Car Light	2⅝	2⅝	2 15-16
100	Car Light & P.W.	7⅞	7⅞	7⅞
1,000	Colombia Exter.	77	77	77
2,100	C. & O. pfd. W.I.	106	105⅞	106
2,000	Com. Mellaeta A.	43⅝	43⅛	43⅝
100	Do. B.	45½	45½	45⅝
1,100	Cuban Dom. Sugar	6⅛	6⅛	6⅛
200	D. S. G. first pfd.	62	58	60
500	Durant Motors	44⅛	44⅛	44⅛
20	Gillette	226	224	224
500	Global W.I.	44⅞	44⅜	44⅝
100	Hayes Wheel			
700	Hayden	1⅜	1⅜	1⅜
100	Lehigh Power Sec.	18⅝	18⅝	18⅝
100	Lincoln Motors	7	7	7
800	Macy & Co. W.I.	61	60⅝	61
200	Do. pfd. W.I.	100⅛	100⅛	100⅛
400	Mercer Motor corp.	21½	21½	21½
100	Motor Wheel	12⅞	12⅞	12⅞
100	Nat. Motors	6⅝	6⅝	6⅝
100	Ny. Tel. pfd. W.I.	106	106	106⅛
800	Pinkard	14⅝	14⅛	14⅝
10	Do. pfd.	40	40	40
800	Phillips Petro.	40⅝	40⅛	40⅝
400	Prima, Radio	1 11-16	1⅝	1⅝
100	Rec. Motor Truck	12⅝	12⅝	12⅝
200	Rawlings Mfg.	13	13	13
100	Schulte Stores	55	54½	55
4,000	So. Cal. Gas	48	47	47
900	So. Motor	4⅝	4⅜	4⅝
200	Stutz	20½	19½	19½
200	Tex. & Pac. pfd.	87½	87½	87½
100	Tod. Prod. Exp.	69	69	69
130	Tod. Ship. Tar.	61⅛	61⅛	61⅛
100	Turbenson Axle	24½	24½	24½
100	Technicolor Prod.	25½	25½	25½
4,100	U. S. Lite	1 3-16	1⅛	1⅛
2250	Vacuum Oil	520	520	520
1,000	Allied Oil	3	3	3
1,000	Barnett Oil	1	1	1
1,000	Boone Oil	12	12	12
5,000	Bost. Wyo.	18	17	17
100	Brit. Amn. Oil	34½	34½	34½
100	Carib. Sin.	6	6	6
20	Citra Service	136	136	136
100	B cfs.	20½	20½	20½
100	Do.	69½	69½	69½
300	Columbian Syn.	2⅝	2⅝	2⅝
500	Cont. Ref.	2¾	2¾	2¾
1,000	Creighton Pete.	4	4	4
700	Darby Pete.	9	9	9
6,000	Engineers Petr.	24	22	23
400	Federal Oil	1 1-16	1	1
200	Gilliland Oil	7⅞	7⅞	7⅞
1,000	Keystone Ranger	47	47	47
1,100	Lyons Petr.	78	75	75
100	Mascots	220	215	220
200	Maracaibo	18⅝	18⅝	18⅝
100	Merritt Oil	9⅝	9⅝	10
300	Met. Oil	1 7-16	1⅜	1 7-16
4,700	Mountain Prod.	17⅛	15	15⅛
8,600	Mutual Oil	12	11⅝	11⅝
100	New Eng.	78	78	80
300	Aris. Life	1⅝	1⅝	1⅝
200	N. Y. Oil	22½	22	22
3,000	Nobel Oil	2	2	2
1,800	Nor. Amn. Oil	2¼	2¼	2¼
4,200	Omar Oil	1 13-16	1⅝	1 11-16
400	Pennark Oil	7⅝	7⅝	7⅝
1,000	Red Bank Oil	22	22	22
1,000	Salt Creek	16⅛	16⅛	16⅛
100	Sapulpa	40	40	40
300	Shell Union Oil pfd.	12⅜	12⅜	12⅜
400	Simms Petr.	10⅝	10⅝	10⅝
2,000	So. Pete Rd.	18	18	18
200	Southern States Oil	18⅝	18⅝	18⅝
200	Tex. Kan.	62	62	62
6,000	Texon Oil & Land	82	80	82
2,000	Turman Oil	1⅝	1 5-16	1 5-16
5,400	Wilcox Oil	6¾	6	6¾
	Mining—			
100	Am. Com.	8	8	8
2,000	Belcher Ext.	6	6	6
1,000	Bost. Mont.	9	9	9
1,000	Bost. Mont. Dev.	10	10	10
800	Do. Con.	82	80	82
6,000	Pandelaria	43	43	43
400	Conaro	27⅞	27⅜	27⅜
7,000	Cons. Copper	4⅝	4⅝	4⅝
1,000	Cons. Nev. Utah	6	6	6
1,000	Cork Provinces	17	17	17
1,500	Cortez Silver	1⅛	1 1-16	1 1-16
1,100	Crown Gold	1 11-16	1 11-16	1 11-16
300	Dolores Esperanza	2	1 15-16	1 15-16
200	Dryden Gold	9¾	9¾	9¾
1,000	Elsalador	10	10	10
2,000	Eureka Croesus	39	38	38
11,000	Fortuna	13	13	13
13,000	Gold Dyke	14	13	13
5,000	Gold Ry.	3	2	2
2,000	Hilltop Mining	98	95	95
100	Hollinger Gold	13	13	13
5,500	Independent Lead	55	55	55
11,000	Lone Star	10	9	9
1,000	McNamara Cres.	11	10	10
2,000	Medician Copper	23	23	23
1,000	Nabob	6	6	6
3,000	Nat. Tin	27	27	27
2,000	Nev. Ohio	2	2	2
1,000	New Dominion	5⅝	5¼	5⅝
98,000	Sandstorm Ken.	3	3	3
1,000	Silver King Div.	3	3	3
21,000	Spearhead	15	15	15
1,000	Success	65	65	65
1,000	Tonopah Belmont	1	1	1
1,000	Tonopah Extension	1 11-16	1 11-16	1 11-16
2,000	Tonopah Mining	1¼	1 1-16	1¼
2,000	West End Con.	1¼	1 1-16	1¼

CHICAGO EXCHANGE; PRICE, RANGE, SALES

CHICAGO, Sept. 27.—Range and sales on the Chicago Stock Exchange today:

Sales.	Stocks.	High.	Low.	Close.	Previous close.
260	Armour	10⅝	100	100	10⅝
40	Do. pfd.	87	87	87	87
100	Com. Flow.	6¼	6⅛	6⅛	6¼
100	Com. Edison	130⅛	130⅛	130⅛	130⅛
100	Commun. Co.	7⅛	7⅛	7⅛	7⅛
5,100	Cord. Mfg.	10	9	10	10
143	Crane pfd.	109⅞	109½	109¾	110
1,000	Deere Co. pfd.	74⅞	74⅞	74⅞	75
100	Earl Motors	4	4	4	4
60	Gossard	29½	29½	29½	29½
100	Hupp Motors	3⅞	3⅞	3⅞	3⅞
30	Inland Steel	45	45	45	45
250	Lib. McN. new	7⅞	7⅞	7⅞	7⅞
200	M. W. Util.	48	48	48	48
20	Do. pfd.	87	87	87	87
800	Mont. Ward	22⅜	21⅝	22⅜	22⅜
200	Nat. Leather	8	8	8	8
1,000	Phillips Petr.	40⅝	40⅛	40⅝	40⅝
75	Do. pfd.	100¼	100	100¼	100¼
800	Pub. Ser. of N.	87	87	87	87
100	Pure Oil Co.	27	26⅞	26⅞	26⅞
1,200	Rand Mines	3	2⅞	2⅞	2⅞
110	Pub. Ser.	101	101	101	101
80	Do. pfd.	86	84	84	86
100	Reo Motor	13	13	13	13
200	Sid. Gas pfd.	45⅛	44⅛	44⅛	45⅛
4,100	Stewart Warn.	13⅛	13	13	13⅛
1,700	Swift & Co.	108¾	107¾	107¾	108
1,520	Do. Intl.	23⅛	23	23	23⅛
20	Vesta Battery	23	23	23	23
100	Do. pfd.	40	40	40	40
173	Wolf Mfg.	28	28	28	28
1,855	Wrigley	107½	106¾	107¼	106¾
2,000	Yellow Mfg. B.	197	195	197	198
880	Yellow Taxi	73½	73	73	74

CALIFORNIA HIDE MARKET

Quotations furnished by California Hide Corporation for stock delivered to their warehouse, 1900 Santa Fe avenue. Receipts from the interior for the twenty-four hours ending at 10 a.m. yesterday were: 316 hides, 180 pelts, 2200 pounds tallow; 1000 pounds wool.

Salted hides—No. 1 steers, 14 per lb.; No. 1 cows, 12 per lb.; No. 1 bulls, 10 per lb.; No. 2 hides, 1½ per lb.; grubby hides, 2 less per lb.; branded hides, 1¾ less per lb.; No. 1 horse hides, over 50 lbs., 2.00 each; No. 1 horse hides, 40 to 50 lbs., 1.50 each; No. 1 colt hides, under 40 lbs., 1.00 each; grub hides, 5 per lb.

Green hides—No. 1 steers, 12 per lb.; No. 1 cows, 10½ per lb.; No. 1 bulls, 9 per lb.; No. 2 hides, 1¾ less per lb.; kosher hides, 1½ per lb.

Calfskins and kipskins—No. 1 calfskins, under 15 lbs., 17½ per lb.; No. 2 calfskins under 15 lbs., 15½ per lb.; No. 1 kips, 15 to 30 lbs., 14½ per lb.; No. 2 kips, 15 to 30 lbs., 13 per lb.; kosher skins, 1½ less per lb.; glue skins, 5 per lb.; stags, 9.2500 each.

Dry flint hides—No. 1 hides, 16 lbs. and up, 12½ per lb.; No. 1 kips, 9 to 16 lbs., 16 per lb.; No. 2 calfskins, under 9 lbs., 17 per lb.; No. 2 hides and skins 1 less per lb.; glue calfskins, 2 per lb.; glue hides and kips, 7 per lb.

Pelts—Large, long wool, 1.00 each and up; medium, 2501.00 each; short wool and shearlings, 10@50 each.

Goat skins—No. 1, common, 10@20 each; No. 2, 5@10 each; badly damaged and small kips, 1@5 each.

Tallow—Tanners, 6¼ per lb.; No. 1, 5¼ per lb.; No. 2, 4¾ per lb.

Wool—According to quality and condition, 20 per lb. and up.

NEW YORK CURB CLOSE

[Furnished by Logan & Bryan, Members New York and Boston Stock Exchanges, 623 South Spring street, Los Angeles.]

NEW YORK, Sept. 27.—Closing quotations:

Sales.	Stocks	High.	Low.	Bid.
4,300	Acme Coal	60	60	60
1,000	Acme Packing	10	10	10
600	Am. Leather	11⅝	11⅛	11⅛
100	Beth. Steel W.I.	74¾	74¾	74¾
1,000	Do. pfd. W.I.	97½	96½	96½
100	Brt. Adm. Tob. Reg.	18⅝	18⅝	18⅞
8,100	Do. coupon	18⅝	18⅝	18⅝
4,400	Bthn. Ry.	10	9⅝	10
600	Buddy Buddy	1 7-16	1 7-16	1 7-16
7,400	Car Light	2⅝	2⅝	2 15-16
100	Car Light & P.W.	7⅞	7⅞	7⅞
1,000	Colombia Exter.	77	77	77
2,100	C. & O. pfd. W.I.	106	105⅞	106
2,000	Com. Mellaeta A.	43⅝	43⅛	43⅝
100	Do. B.	45½	45½	45⅝
1,100	Cuban Dom. Sugar	6⅛	6⅛	6⅛
200	D. S. G. first pfd.	62	58	60
500	Durant Motors	44⅛	44⅛	44⅛
20	Gillette	226	224	224
500	Global W.I.	44⅞	44⅜	44⅝
100	Hayes Wheel			
700	Hayden	1⅜	1⅜	1⅜
100	Lehigh Power Sec.	18⅝	18⅝	18⅝
100	Lincoln Motors	7	7	7
800	Macy & Co. W.I.	61	60⅝	61
200	Do. pfd. W.I.	100⅛	100⅛	100⅛
400	Mercer Motor corp.	21½	21½	21½
100	Motor Wheel	12⅞	12⅞	12⅞
100	Nat. Motors	6⅝	6⅝	6⅝
100	Ny. Tel. pfd. W.I.	106	106	106⅛
800	Pinkard	14⅝	14⅛	14⅝
10	Do. pfd.	40	40	40
800	Phillips Petro.	40⅝	40⅛	40⅝
400	Prima, Radio	1 11-16	1⅝	1⅝
100	Rec. Motor Truck	12⅝	12⅝	12⅝
200	Rawlings Mfg.	13	13	13
100	Schulte Stores	55	54½	55
4,000	So. Cal. Gas	48	47	47
900	So. Motor	4⅝	4⅜	4⅝
200	Stutz	20½	19½	19½
200	Tex. & Pac. pfd.	87½	87½	87½
100	Tod. Prod. Exp.	69	69	69
130	Tod. Ship. Tar.	61⅛	61⅛	61⅛
100	Turbenson Axle	24½	24½	24½
100	Technicolor Prod.	25½	25½	25½
4,100	U. S. Lite	1 3-16	1⅛	1⅛
2250	Vacuum Oil	520	520	520
1,000	Allied Oil	3	3	3
1,000	Barnett Oil	1	1	1
1,000	Boone Oil	12	12	12
5,000	Bost. Wyo.	18	17	17
100	Brit. Amn. Oil	34½	34½	34½
100	Carib. Sin.	6	6	6
20	Citra Service	136	136	136
100	B cfs.	20½	20½	20½
100	Do.	69½	69½	69½
300	Columbian Syn.	2⅝	2⅝	2⅝
500	Cont. Ref.	2¾	2¾	2¾
1,000	Creighton Pete.	4	4	4
700	Darby Pete.	9	9	9
6,000	Engineers Petr.	24	22	23
400	Federal Oil	1 1-16	1	1
200	Gilliland Oil	7⅞	7⅞	7⅞
1,000	Keystone Ranger	47	47	47
1,100	Lyons Petr.	78	75	75
100	Mascots	220	215	220
200	Maracaibo	18⅝	18⅝	18⅝
100	Merritt Oil	9⅝	9⅝	10
300	Met. Oil	1 7-16	1⅜	1 7-16
4,700	Mountain Prod.	17⅛	15	15⅛
8,600	Mutual Oil	12	11⅝	11⅝
100	New Eng.	78	78	80
300	Aris. Life	1⅝	1⅝	1⅝
200	N. Y. Oil	22½	22	22
3,000	Nobel Oil	2	2	2
1,800	Nor. Amn. Oil	2¼	2¼	2¼
4,200	Omar Oil	1 13-16	1⅝	1 11-16
400	Pennark Oil	7⅝	7⅝	7⅝
1,000	Red Bank Oil	22	22	22
1,000	Salt Creek	16⅛	16⅛	16⅛
100	Sapulpa	40	40	40
300	Shell Union Oil pfd.	12⅜	12⅜	12⅜
400	Simms Petr.	10⅝	10⅝	10⅝
2,000	So. Pete Rd.	18	18	18
200	Southern States Oil	18⅝	18⅛	18⅝
200	Tex. Kan.	62	62	62
6,000	Texon Oil & Land	82	80	82
2,000	Turman Oil	1⅝	1 5-16	1 5-16
5,400	Wilcox Oil	6¾	6	6¾
	Mining—			
100	Am. Com.	8	8	8
2,000	Belcher Ext.	6	6	6
1,000	Bost. Mont.	9	9	9
1,000	Bost. Mont. Dev.	10	10	10
800	Do. Con.	82	80	82
6,000	Pandelaria	43	43	43
400	Conaro	27⅞	27⅜	27⅜
7,000	Cons. Copper	4⅝	4⅝	4⅝
1,000	Cons. Nev. Utah	6	6	6
1,000	Cork Provinces	17	17	17
1,500	Cortez Silver	1⅛	1 1-16	1 1-16
1,100	Crown Gold	1 11-16	1 11-16	1 11-16
300	Dolores Esperanza	2	1 15-16	1 15-16
200	Dryden Gold	9¾	9¾	9¾
1,000	Elsalador	10	10	10
2,000	Eureka Croesus	39	38	38
11,000	Fortuna	13	13	13
13,000	Gold Dyke	14	13	13
5,000	Gold Ry.	3	2	2
2,000	Hilltop Mining	98	95	95
100	Hollinger Gold	13	13	13
5,500	Independent Lead	55	55	55
11,000	Lone Star	10	9	9
1,000	McNamara Cres.	11	10	10
2,000	Medician Copper	23	23	23
1,000	Nabob	6	6	6
3,000	Nat. Tin	27	27	27
2,000	Nev. Ohio	2	2	2
1,000	New Dominion	5⅝	5¼	5⅝
98,000	Sandstorm Ken.	3	3	3
1,000	Silver King Div.	3	3	3
21,000	Spearhead	15	15	15
1,000	Success	65	65	65
1,000	Tonopah Belmont	1	1	1
1,000	Tonopah Extension	1 11-16	1 11-16	1 11-16
2,000	Tonopah Mining	1¼	1 1-16	1¼
2,000	West End Con.	1¼	1 1-16	1¼

MONEY, EXCHANGE

Local Bank Clearings

Bank clearings yesterday were $15,901,506.13, an increase of $3,712,548.75, as compared with the corresponding day of 1921:

1922.	1921.	1920.
Monday—		
$17,979,647.97	$13,048,512.07	$18,000,907.17
Tuesday—		
$21,000,022.90	$13,959,902.07	$14,691,225.89
Wednesday—		
$15,901,506.13	$12,241,817.29	$13,257,712.89

Bank Debits

Debits of individual accounts in Los Angeles banks were:

Saturday	$17,322,654
Monday	20,297,008
Tuesday	21,038,509

Foreign Exchange

Local Selling Rates
[Furnished by the Farmers' and Merchants' National Bank.]

	Exchange rate. Over $100.
London, per pound sterling	4.87
France, per 100 francs	7.27
Germany, per 100 marks	.007⅝
Italy, per 100 lire	4.38
Holland, per 100 guilders	38.00
Sweden, per 100 kroner	17.10
Norway, per 100 kroner	16.85
Spain, per 100 peset

What Is It?

"Now and Then—a Message of ...
It's a book devoted to the opport...
age business in Southern California ...
nion Mortgage Company of Califor...
whole gamut of the mortgage bu...
every phase of work of the Union ...
npany of California—and it's writ...
y man or woman can understand ...
great interest in it. "Now and Th...
those things that have been tried and p...
LARGE PROFITS safely. Send fo...
y. No obligation.

. MALLEN & CO., ...
Merritt Building
a, Cal. Telephone Pico 6620
me:
d me "NOW and THEN—a Message o...

...night, Monday
October 2nd
...rge lots (four to the acre) locate...
ATHENS-ON-THE-HILL, near the...
drilling, carrying a guarantee of ...
ment curbs, improved streets and w...

...Be Advanced $10
only four days to buy at present p...

...rank E. Clements, Agent
517 Douglas Building.
...131st and Vermont, 128th and South ...

...the sale of
...IN LIGHT & ...
...P. Unifying ...
...ding 6's
1952
Around 103
...ELECTRIC
...irst Mortgage
...e 1942
...ing at 89
...of the series ... we are re... Buildings ... one week from ... can suggest ... issues for you.
Request.
...ARE & CO.
...ed and Corporation ...
...ferring St., ...

Experienced Investors
...recognize the fact that ...
Street Improvement BONDS
...possess all the ... Safety ... Yield
7%
and
TAX EXEMPT
...of an attractive ...
ELLIOTT & ...
...Bond Dealers
Stock Exchange
639 So. ...

...ill Buy
...DISON STOCK
...ACTS
...ELECTRIC
...RTLAND
...—FOSTER
...UNITS
...TS
...LEUM
...OM REED
...MINING
...ion Charges
...ERS
...Corporation
...h Spring
...Floor.

McDonnell & ...
INVESTMENT SECURITIES
...Members ... Exchange
...Chicago Board of ...
...New York Curb ...
...New York Cotton ...
...New York Coffee and ...
Alvin H. Frank & ...
...Los Angeles, Cal.
...634 Douglas Building
...Telephone ...
...Private Wires to ...

...AN BOND
...ECTED
...to the present ... system. ... in favor of
...HAGEN
...DS
...the rate of 5% ... available for ... in LEGAL Mark ... absolute ... thereof. ... Call or write.
...& COMPANY
...Stock Exchange ... Bldg.

We will build and ... of large ... property ... Graham ...

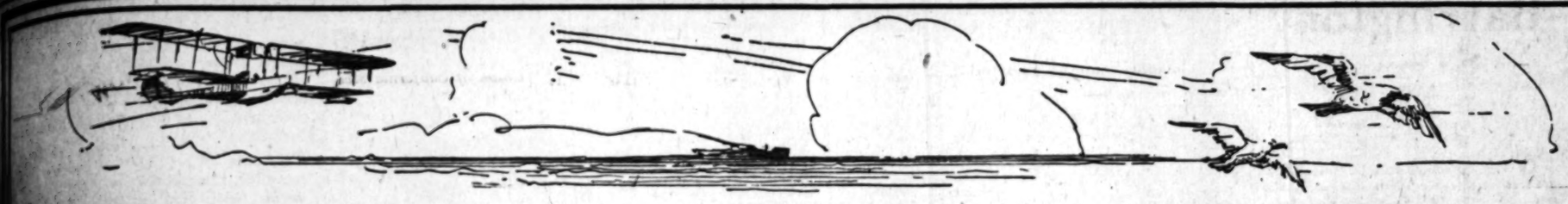

SANTA MONICA

A SUMMARY

LOCATION—The Palisades are about sixteen miles nearly due west from Seventh and Broadway, Los Angeles.

TOPOGRAPHY—The name Santa Monica belongs alike to the mountains, the bay, a canyon and a municipality. As used here it covers all of these and the territory from Ocean Park—which is part of Santa Monica—to Topanga Canyon and from Sawtelle to the sea. The mountains come down to the sea, forming a beautiful crescent coast on the north side of the bay. The plateaus make magnificent residence sites. Beautiful wooded canyons run through plateaus and mountains. The Palisades rise abruptly above the beach sands to 150 feet. The plateaus graduate upward from there.

CLIMATE—Delightful all the year. Average annual mean about 55. The highest point in summer is usually between 70 and 79—extreme 89. The lowest point in winter is usually between 33 and 40—extreme 30. Average rainfall about 15 inches. Perfect resort both summer and winter.

HISTORY—Santa Monica Canyon was the first summer resort for Los Angeles, then—1870 to 1875—a small town seventeen miles away. Santa Monica townsite was laid out in 1875 by Senator John P. Jones of Nevada, who built a beautiful home on the Palisades overlooking the bay.

Santa Monica was a center for society in the days of the horse, the tallyho and the tandem. It was the first home in the West of polo and cricket. It was headquarters for high army officers. Three of its ladies have held national tennis championships. It was the scene of the great Vanderbilt automobile road races.

LAYOUT—Santa Monica city is beautifully laid out with wide streets on top of the Palisades—a fitting layout for a city of high character and great destiny.

DEVELOPMENT—For the first twenty-five years Santa Monica dreamed of a great commercial harbor and of being the sea gate of Los Angeles. When the government finally located the breakwater at San Pedro disappointment caused Santa Monica to overlook its real destiny. It rested in more or less proud seclusion until a new element entered in 1921, since when it is developing very fast. This element was a new spirit and a new light which revealed the great destiny at hand and brought the activity of preparation for it.

POPULATION—The population of the bay cities is perhaps about 40,000, of which Santa Monica proper has about 25,000. The real growth has just started (1922) and will be great henceforth.

GOVERNMENT—The larger part of this district and part of the communities are in Los Angeles. Santa Monica and Ocean Park are one municipality under a commission form of government.

SCHOOLS—The public schools have unique and beautiful buildings, magnificent settings, and are among the highest in excellence of work. Open-air study rooms and an outdoor theater are features.

CHURCHES—Of the eight sects having church homes three are erecting new buildings, showing activity and progress.

CLUBS—There are many active clubs reflecting the dynamic thought force of the community. The Santa Monica Bay Woman's Club is especially well known for its activities and accomplishments.

BUSINESS—Santa Monica is essentially a home and recreational spot. There is much business in caring for such needs as this creates. Certain lines of industry, especially the lighter sort and those connected with construction, find it attractive. Every resident of Santa Monica has the metropolis for his field of business if he chooses it.

HOME—Ideal home atmosphere and environment. The home place de luxe of America—for the modest and beautiful home or the most magnificent estate.

RECREATION—Every recreation at hand—golf, tennis, horseback riding, bathing, hiking, motoring, flying, etc. Two country clubs and one rustic club playground close. When the breakwater is built it will be one of the greatest places in the country for boating. All conditions are perfect.

SOCIETY—This is destined to be society's center, gathering place, playground and promenade on the Pacific. Close to all activities of outdoors and metropolis.

ENTERTAINMENT—Beside all the activities of city and country and a wide social range there are many unique features within reach, such as the Pilgrimage Play (life of the Christ) in Hollywood mountains, Mission Play and La Golondrina at San Gabriel and grand opera and symphony concerts in the open air in Hollywood mountains.

AMUSEMENT—One of the great amusement centers of the country is at Venice, Ocean Park and Santa Monica—open all the year

INSPIRATION—The beauty of the place, its magnitude and distances are an eternal inspiration and naturally attract inspirational activities.

HOTELS—Santa Monica especially needs hotels—great hotels and small hotels with highest class service for summer and winter tourists and people of the metropolitan district who wish to live here all or part of the time. This is the field of all fields for hotels—the place where they naturally belong and eventually must be. The best hotel men of the country are needed here to build as fast as possible, not one nor two, but several hotels. This is tourist and society's natural center and home. The need is for enough of the right kind of hotels.

BREAKWATER — Santa Monica Bay, one of the world's most beautiful bays, 17 miles wide by 11 miles inland, backed by the mountains, palisades and plateaus on its crescent coast, needs a breakwater and harbor for pleasure craft. This is a project of the greatest interest to Los Angeles and to the water-loving people of the East and all over the world who wish to come and make their home in this ideal place.

DISTANCES—Forty-five minutes from the central business district of Los Angeles, thirty minutes from Wilshire and Hollywood.

TRANSPORTATION — Best electric service and several paved boulevards to the city. Coast Highway being built to Santa Barbara. End of proposed great monumental way from center of city to the sea at the Palisades. Great system of paved highways and electric lines covers Southern California.

WATER—Stone Canyon Reservoir is the outlet for this district for the Los Angeles Aqueduct, which brings snow water from the High Sierras, 250 miles away.

ELEVATION—Every elevation from sea level to 2000 feet.

CHARACTER—In a general sense the bay communities are one in substance and outlook. Physically they run together. They are separated in a degree by two elements—technically—at this writing—by different governments and sociologically by the natural sorting of people. It is interesting to compare the character of the communities with the topography and character of the land. The land rises from sea level south of Venice to mountains north of Pacific Palisades. If the ultra-popular is reflected at Venice perhaps the ultra-proper is represented at Pacific Palisades—with a gradual shading from one to the other between. All have their good qualities and it would hardly be a worth while person who could not find expression and sympathy for his idea or ideal somewhere in this group. Santa Monica city is a substantial, stable, well poised, high character community in every sense of the word.

At Venice and Ocean Park are the attractions and amusements of the greatest beach resort on the Pacific. Santa Monica is a progressive but dignified and circumspect lady, looking from her palisades veranda out upon the beautiful bay. Pacific Palisades looks up above the mountains to higher things and out across the Pacific with vision, hope and a yearning love for peace on earth which shall gather the Pacific nations together here for love feasts of unity and harmony.

Pacific Palisades consists of 1100 acres of mesa land, with one end in the ocean and the other in the mountains, on which is rising a model city of homes and a large convention hall. It is the meeting place of the Southern California Conference of the Methodist Episcopal Church and a chautauqua, educational and convention center open to all.

ATTRACTIONS AND CONVENTIONS—Santa Monica has a beautiful new municipal auditorium, at Ocean Park, which seats 1500 and has an outdoor band stand and band area seating 6000. The municipal band gives concerts here every day in the year except Mondays. When the convention hall is built at Pacific Palisades Santa Monica will be a great convention place. It will be ideal as a meeting place because of the physical comfort, natural beauty and the relaxation and recreation which are usually a strong part of conventions.

Tens of thousands of people visit the beach every week-end and holiday, attracted by climate, beauty, many miles of wide, clean beach sands and the amusements.

RESORT—In summer Santa Monica draws people from the whole country—but particularly from the great Southwest. In winter it draws from the East and North, and especially it is headquarters for Canadian tourists.

SANTA MONICA BAY—Santa Monica Bay is an enormous asset to the metropolis, but only the beach has yet been developed. When a breakwater and pleasure boat harbor are built there will be as great a transformation in Santa Monica as the Pacific Playground as there has been in San Pedro as the industrial gateway.

SUNSETS—Who can estimate the spiritual and material value of the sunsets at Santa Monica! The beauty, attraction, uplift and inspiration cannot be put into words. Drive to the Palisades at sunset and see if you can describe it to one who has not seen it.

ARCHWAY—Proposed monumental motor way from the heart of the city to the sea—from Westlake Park to the Palisades—by the widening and ornamentation of Wilshire and San Vicente Boulevards. To be ornamented with trees, shrubs, flowers and an alternate succession of historic, heroic and artistic arches, obelisks and fountains. It is fitting that the highest conception of traffic ways in all time should lead from the heart of Los Angeles to the sunset sea at Santa Monica. It indicates the great importance, value and future of Santa Monica. Los Angeles is the bowl of the funnel, Archway the neck and Santa Monica the recipient of the human flow.

INVESTMENT—Santa Monica has had its day of waiting. Its time is now fulfilled—it waits no longer. Because of the intrinsic values of the place and its relation to the metropolis and the fact that these values have not been exploited, there is probably a greater margin between prices and values of property than you could find almost anywhere else in the metropolitan district or vicinity.

All the forces in operation compel that Santa Monica shall go forward and develop rapidly henceforth.

Those who invest in Santa Monica property now are particularly fortunate—fortunate to possess such property, to get it at the present comparatively low prices and to get it in the early stages of a long period of assured activity and advance in prices.

It is not a promotion proposition. Santa Monica prices are behind the demonstrated and existing facts rather than ahead of them—and on top of that what spot in Southern California has such a certain and wonderul future?

GREATER SANTA MONICA CLUB—The Greater Santa Monica Club is a large, representative, public spirited group of people of Santa Monica who have banded together to tell the world about Santa Monica and to sustain a spirit of progress, unity, harmony and co-operation. The results and benefits of its constructive advertising are great beyond computation and vitalize every useful and constructive activity in the community. Santa Monica has the qualities and the club supplies the advertising. Together they make any consummation possible. Into this condition the investor, home-seeker and business man can enter with pleasure and a double assurance of profit.

Greater Santa Monica Club invites you to make investments here and reap the profits that will come to the wise investor at this time. It invites you to join in the constructive activities here and receive the pleasure and benefit that comes to all of us.

INFORMATION—For further information come to Santa Monica or address

GREATER SANTA MONICA CLUB

SANTA MONICA, CALIFORNIA

CARE CHAMBER OF COMMERCE

We Offer for Sale

7%

1st Mortgage Loans

No loan exceeds 40% of valuation of the property.

HOFFINE-MIDDLETON INC.

741 So. Figueroa

Pico 5511

FOR SALE

Tehamera	$70.00	Shell Lesley	$215.00
J. B. Turman	$190.00	Casper Pet.	Bid
Cooperative	Bid	Nat. Sec.	31c
Sandberg	41c	Belle'w Sya.	$95.00
C. C. Julian No. 1	$125.00	Henderson Pet.	$225.00
Californium	$1.50	Beatty Oil	Cheap

WE WILL BUY

Twin Bell	C. C. Julian No. 1
J. B. Turman	C. C. Julian No. 2
Western Pan.	Star Pet.
Beatty Oil	Rich. Can.
Texcal	Henderson Pet.
Usherwood	Belldrive Sya.

American Securities Co.

606 Story Bldg. Phone 32304, 823045.

GASOLINE, OILS

Gasoline

[EXCLUSIVE DISPATCH.]

CHICAGO, Sept. 27.—Gasoline tank wagons, 21; service stations, 22; machine, 27.9. Oils, summer, 11.4; winter, 11.2. Carbon perfection iron barrels, 21¼. Linseed oil, raw, 1.02; boiled, 1.04. Turpentine, 1.00. Denatured alcohol, 45.

Flaxseed

[EXCLUSIVE DISPATCH.]

DULUTH, Sept. 27.—Prices were advanced moderately in the early flaxseed trading here. Final figures were as follows, however, opening (new) 2.19¼ asked; October, 2.20 asked; November, 2.19¾ asked; December, 2.21¾ asked; on track and to arrive, 2.21@2.22.

MINNEAPOLIS: 1 car, damaged grad. No. 1 and on spot quoted at 2.24@2.27½; to arrive, 2.23¾@2.24½. Receipts, 20 cars; last year, 0 cars; shipments, 0 cars; last year, none.

Ship Stores

[BY A. P. NIGHT WIRE.]

SAVANNAH (Ga.), Sept. 27.—Turpentine firm; 30¾; sales, 134; receipts, 426; shipments, 13; stock, 12,000.

Rosin firm; sales, 1904; receipts, 1300; shipments, 602; stock, 108,717.

Quote: WW, 6.25.

DAILY TALK ON TRADE GIVEN

(Continued from Eighth Page)

the wage level is becoming stabilized and crystallized, and at a point which leaves the general adjustment uneven and unsatisfactory. If this present wage stabilization is permanent, prices of many things must advance in order to allow a fair margin of profit.

This is not good news for the consumer or for the farmer whose product is selling abnormally low in comparison with prices of things he has to buy.

BAD DEBT LOSSES

Credit men for the establishments doing a deferred payment business, and that includes practically all of them, say that collections are uniformly good, and that the percentage of loss is at a minimum, which indicates the excellent condition of local business.

Bad debt loss varies in different lines, in some it is as low as ¼ of 1 per cent; a trifle perhaps, but a trifle that must be absorbed. A source of considerable grief to the average credit man are the customers who pay every three, six or twelve months. This trade is usually of a high class—which cannot be offended and yet which ties up a large amount of capital.

"There are men of affairs," said a merchant yesterday, "who buy from small dealers and do not pay promptly. The dealer, fearing to offend them, is hesitant about going beyond the mere sending of the bill. He dare not ask for payment because he knows, if he does so, he may offend his patron and lose his custom. Sometimes these overdue accounts exceed his capital and he cannot meet his obligations to wholesalers and others from whom he buys goods. He is solvent, yet insolvent because he cannot collect.

"Put yourself in his place. Treat the retailer as you would hope to be treated if the situation were reversed. Do that and many an earnest, worthy merchant striving to serve and to succeed will be saved from worry and, possibly, worse."

Accompanying the renewed strength of Standard Oil of California is a persistent revival of rumors of a big melon-cutting merger with Pacific Coast properties and higher regular dividend rate, in addition to which some gossip refers to new and valuable wells uncovered. The prospect for increased earnings, considering the expanding use of the products of the company in general, is held to be attracting new buying, according to New York advices yesterday.

BOSTON COPPER

[Furnished by A. H. Cragg & Co., 618 South Spring street.]

BOSTON, Sept. 27.—Closing quotations:

	Bid.	Asked.		Bid.	Asked.
Ahmeek	62	64	Libby, McN.	6¾	7
Adventure	50	100	& L.	17½	18
Bingham	145	147	Mason Val.	7¾	8
Alaska	24	26	Mass. Gas.	80	82
Algoma	24	26	Mass. Gas. 8%	80	82
Algomo	0	0	Mintnal	1	1¼
Alloues	8¾	8¾	Michigan	2¾	3
Do. pfd.	1	1¼	Mohawk	58	60
Alpha	19	19	Maryland-O.		
Alvarado	2	2¼	Colony	3¼	3¾
Arcadian	1	1¼	Nipissing	6	6¼
Arnold Min.	85	90	N. Butte	10¾	11
Arnold Rex	77	80	New Cornb.	13¾	13¾
Bingham	17¾	18	Old Dom.	23	25
Bonanza	24¾	25¼	Osceola	87	90
B. & A. Mont	9	11	Pond Creek	19¾	20¼
Carson Hill	8¾	9	Shan.	90	95
Cal. & Ariz.	90¼		St. Mary	43	45
Cal. & Hec.	260	265	S. Lake	50	100
Canada	1	3	San. & R.		1¾
Cactus	10	12	Sup. & Pitts.	14¾	15
C. C. Mines	4¾	4¾	Smith Int.	2¾	3
Copper R.	20¾	21	Tr. Co.	19¾	20¼
Crystal	1 7-16	1 9-16	Tuolumne	5	6
Davis Daly	4¾	4¾	Utah Apex	2¾	3
E. Butte	20¾	21	Utah Con.	2¾	2¾
Fairbank	1	1¼	Utah Metal	1¾	2
Franklin	1¾	2	Un. Fruit	145	147
Gadsden	1	2	Un. Verde	2¾	3
Granby	37	37¼	Victoria	1¾	2
Gray Davis	12	13	Waldorf	8¾	9
Hancock	24	25	Winona	1	1¼
Helvetia	1¾	2	Wolverine	19¾	20
Id. Creek	10	10¾	Wyandotte	6¾	7
Iron Cap	3¾	4	Verde Cent.	2¾	3
Isle Royale	27¾	28	Ahumada	3¾	3¾
J. Verde	3¾	3¾			
Kerr Lake	2¾	2¾			
Kennecott	24¾	25			
La Salle	1¾	1¾			

THE COUNTRY OVER

[EXCLUSIVE DISPATCH.]

BOSTON, Sept. 27.—Two big factors are in evidence in the business situation of New England today. The first is the tendency of commodity prices to advance and the second is the scarcity of skilled labor.

New England's business now has advanced to a point where there is no longer any real question as to whether the next three months are going to be good or bad. The only question now is how good business will be and how much business men are going to make.

SAN FRANCISCO, Sept. 27.—Car shortage is the big cloud on the business horizon here today. Fruit growers and shippers complain they are suffering serious losses because they cannot get cars. Pear growers in the mountain counties say their shipments will be greatly reduced for this reason. The unusually warm weather of the last three weeks has added to the complications of the growers.

Money is more plentiful in the cities and real estate transactions are showing a steady increase, but in the country districts low prices for farm products have operated to check sales of farm lands.

Apple growers are disturbed over the situation as sales are negligible in comparison with other years. Prices are lower and there is little sign of improvement.

FORT WORTH (Tex.) Sept. 27. Cotton picking is proceeding satisfactorily and farmers are obtaining a fair price for crops. As a consequence business in this region is improving, money is easier and a good fall business seems assured. Rains in West Texas have helped fall crops considerably.

Oil production is declining slightly, but refineries in Texas are running at normal. Bringing in of new wells has ceased to a large extent owing to low prices for crude oil and to lack of storage facilities.

Lumber production in Eastern Texas is being speeded up under brisk demand, but inability to get cars is hampering shipments. Harvesting has started in the rice areas, but farmers are holding back for better prices.

BOND QUOTATIONS

Liberty Bonds Weak

[BY A. P. NIGHT WIRE.]

NEW YORK, Sept. 27.—The break in Liberty issues, which fell 27 to 32 points, was the outstanding development in today's bond market, which was one of the weakest in recent years.

Uncertainty regarding the terms of the government's new financing was the only explanation forthcoming for the renewed decline in war issues. Liberty 3½s suffered the most, but the 4¼s issues also registered material recessions.

Several weak spots also were uncovered in the foreign bond list, Re. France 7½s dropping 2½ points, Danish municipal 8s series A, 1½, and Paris-Lyons-Mediterranean 6s, Brazil 8s, Antioquia 8s and Cuba Railway 6s a point each.

Local tractions also lost considerable ground, Brooklyn Rapid Transit 7s, certificate 1s and stamped 7s each losing 3 points or more, with slightly smaller losses in the Third Avenue adjustment 5s, Brooklyn Union Elevated stamped 7s and the Interborough issues.

Losses of 1 to 2 points were quite common in the rails and Industrial lists. They included Baltimore and Ohio 4s, St. Paul con. 4½s and 5s and refunding 4½s, Chile Copper 6s, Kansas City, Mexico & Orient 6s and "when issued" Norfolk and Western convertible 6s, Northern Pacific 3s, Pennsylvania general 4½s and 5s, Union adjustment 6s, Income 6s and prior lien 6s, Southern Railway 4s and 5s, Chicago and Alton 3½s, Seaboard refunding 5s, New York Central 6s, Colorado and Southern 4½s, American smelting 5s, Colorado Industrial 5s and a few others. Total sales, par value, were $27,422,000.

There were no important new offerings today.

New York Bond List

NEW YORK, Sept. 27.—Following are the closing bond quotations on the New York Stock Exchange. Furnished by Logan & Bryan.

RAILS

	Bid.	Asked.
Atch. Gen. 4s, 1995	91¼	92
B. & O. P. L. 3½s, 1925	85	85½
B. & O. Ref. 4s, 1955	80¾	81¼
B. & O. Cv. 4½s, 1933	85¾	86
B. & O. S. W. Det. 3½s, 1925	83	84
B. & O. Gold 4s, 1948	85¼	86
C. A. & S. P. Cv. 5s, 2014	76	77
C. M. & St. P. Ref. 4½s, 2014	68	67¾
C. M. & St. P. Cv. 5s, 2014	61	61¾
C. M. & St. P. Deb. 6s, 1924	68	68¾
C. M. & St. P. Cv. 4½s, 1933	72	72¾
Cent. Pac. gold 4s, 1949	80	80½
C. & O. Cv. 4½s, 1930	89	90
C. & O. Cv. 5s, 1946	94¼	97
C. G. W. Gen. 4½s, 1952	73	73¼
C. G. W. 4s, 1959	41	42
C. C. C. & St. L. Gen. 4s, 1993	83	84
C. C. C. & St. L. Gen. 6s, 1920	102	103
Colo. Sou. 4½s, 1935	65¼	66
D. R. L. & P. Ref. 4s, 1984	84¼	85
Del. & Hud. 1st, 1943	100	101
D. & R. G. Ref. 5s, 1953	46	47
D. & R. G. Cv. 4s, 1936	74	74¼
Erie Gen. 1996	65	66
Erie G. L. 4s, 1996	83	84
Erie Cv. 4s, 1953	81	82
Erie Cv. 4s, "B," 1953	81	82
Erie Cv. 4s, "D," 1953	81	82
Erie Cv. 4s, "E," 1953	84	84½
Erie Prior L. 1940	113	114
Ill. Cent. Sou. 3½s, 1951	102	103
Ill. Cent. Ref. 4s, 1955	99	100
K. C. Sou. 4s, 1950	70	71
L. C. Sou. 5s, 1950	92	92½
Mich. Cent. Deb. 4s, 1940	82	83
M. K. & T. 4s, 1990	64	64¾
Mo. Pac. Gen. 4s, 1975	63¾	63¾
N. Y. C. Ref. 4½s, 2013	90	90¼
N. Y. C. Deb. 6s, 1935	104¾	105
N. O. T. & M. 6s, 1940	74	79
Nor. Pac. P. L. 4s, 1997	69	69¾
Nor. Pac. Gen. 3s, 2047	50	50¼
Penn. Con. 4½s, 1948	94	94¼
Penn. 7s, 1930	116	117
Reading Gen. 4s, 1997	78	78¼
St. L. & S. F. P. L. 4s, 1950	73	73¾
St. L. & S. F. P. L. 5s, 1950	90	90¾
St. L. & S. F. P. L. 6s, 1950	101	102
St. L. & S. F. Inc. 6s, 1960	71	71
St. L. & S. F. Ref. 4s, 1950	68	68¼
St. L. & S. W. Term. 5s, 1952	81	82
St. L. & S. W. Con. 4s, 1932	75	80
Seaboard L. Ref. 5s, 1950	77	77¼
Seaboard A-L. Adj. 5s, 1949	27	27¾
So. Pac. Coll. 4s, 1949	84	84¾
So. Pac. 4s, 1925	90¼	90¾
So. Pac. Ref. 4s, 1955	80¾	81
So. Pac. & F. Term. 4s, 1950	84¼	85¼
So. Ry. Mem. 4s, 1996	70	71
So. Ry. Con. 5s, 1994	90	90¼
So. Ry. Cv. 6s, 1929	104¾	105
So. Ry. 4s, 1956	71¾	71¾
So. Ry. Ver. 6s, 1956	98	98¼
Stamped 4s, 1956	69	69¼
Texas Pac. 1st, 1977	89	89¼
Union Pac. 1st, 1947	98	98¼
Union Pac. Cv. 4s, 1927	87¾	88
Union Pac. 4s, 2008	69	69¼
Wabash 1st, 1939	113	113¾

TRACTIONS

B. R. T. 5s, 1945	64¾	65
B. R. T. 7s, 1927	92	93
Bkl. & Man. 1st Ret. 5s, 1967	55	55¼
Bklyn. Man. 4½s, 1966	46	46¼
I. R. T. Ref. 5s, 1966	72½	73
Met. & Man. Inc. 6½s	96¾	97

FOREIGN GOVERNMENT BONDS

Belgium 7½s, 1945	104¾	105¼
Bavarian 6s, 1945	99½	100
Can. 5s, 1926	99½	99¾
Can. 1931	99½	100
Can. 5½s, 1929	101¾	101¾
Bordeaux 6s, 1934	80½	81
French 5s, 1943	100	101¼
Japanese 4s, 1931	89¾	87
Japanese 1st 4½s, 1925	83	83½
Japanese 2nd 4½s, 1925	83	83½
Swiss 5s, 1940	127¼	127¾
U. K. 5½s, 1922	100	100¼
U. K. 5½s, 1929	104¾	105
U. K. 5½s, 1937	102	102¼
Chile 6s	104	104½
Sao Paulo 8s	102	103
French 7½s	104¾	97
Chinese 5½s	52	53½

MISCELLANEOUS

Cal. Gas Unif. 5s, 1937	87¾	88
Pan. Gas 5s, 1942	88	88½
Utah Power 5s, 1944	83¼	83½
Armour 4½s, 1939	87	87½
Chile 6s, 1952	96	96½
Chile 7s, 1922	100	110
Ind. Mer. Marine 8s, 1941	83	83½
Mont. Power 5s, 1943	93	93½
Wilson 6s, 1928	98	99
Wilson 8s, 1941	101¼	102

MFG. AND IND. BONDS

Am. Smelting Ref. 5s, 1947	94¾	95
Dist. Sec. 5s, 1927	99	99
Liggett Meyers 5s, 1951	108	108¼
U. S. Rubber 7s, 1933	107½	108
U. S. Rubber 5s, 1947	97¾	98
U. S. Rubber 7½s, 1930	107	108
U. S. Realty 5s, 1944	97¾	98
Westinghouse 7s, 1931	103	103½
Un. Drug 5s	111½	112
Cuba Cane 8s	94	95½

COAL, IRON AND STEEL

Beth. Steel Ref. 5s, 1942	87¾	88
C. F. I. Gen. 5s, 1943	87	88
Colo. Ind. 5s, 1934	78	78
Ill. Steel Deb. 4½s, 1940	93	93½
Lack. Steel 5s, 1923	100	100¼
Lack. Steel 5s, 1950	91	92
Midvale 5s, 1936	90	90½
Nat. Tube & Steel 5s, 1940	94	95
U. S. Steel 5s, 1963	100¼	100¾

TELEPHONE AND TELEGRAPH BONDS

A. T. & T. Cv. 1936	110	110
A. T. & T. Cv. 4s, 1929	94¼	94
A. T. & T. 5s, 1946	100	100¼
Pac. Tel. 5s, 1937	99	99¾

Unlisted Bonds

FOREIGN GOVERNMENTS

British 5s, 1937	92	93
British 5½, 4s	76½	79
British 5½, 4s	76½	79
Canada 5s, 1937	93½	100¾
Canada 5½s, 1927	99	100
Frankfort	8	14
French 5s, 1931	87½	89
French 5s, 1939	89	91
French 4s, 1917	44½	44¾
Germ. War Loan 5s	40	70
Norway 5s	111¾	112
Denmark 5s	110¾	111
Russian 5½s, 1921	11	14
Russian 5½s, 1926		10
Russian 6½s, 1919	12	16
Swedish 6s, 1939	104	104¾

MFG. AND INDUS.

Allied Packers 6s	80¼	81¼
Am. Cotton Oil 5s, 1924	99	99¼
Am. Thread 6s, 1924	103	103¾
Anaconda 6s, 1938	103¾	104
Anaconda 7s, 1929	103¾	104
Anglo-Am. Oil 7½s, 1925	103¾	104
Beth. Steel 7s, 1930	102¾	103
A. T. & T. 6s, 1924	101¾	101¾
Beth. Steel 7s, 1923	100	100¾
Beth. Steel 7s, 1935	102¾	103
Canad. Natl. Ry. 7s, 1935	110	112
Cuban Para. 7s, 1923	101¾	102¾
Goodrich 7s, 1925	103	103½
I. R. T. 5s, 1922	95	96
Kennecott Copp. 7s, 1930	105¾	106¼
Morris & Co. 7½s, 1930	106	107
Sears Roebuck 7s, 1929	101¾	102¾
Studebaker 7½s, 1929	106	106¾
Swift & Co. 7s, 1925	102¾	103
Union Tank Car 7s, 1930	106¾	106¾

Liberty Bonds

NEW YORK

Sales.			High.	Low.	Close.
542,000	Lib.	3½s	101.18	100.80	100.80
	Lib.	1st 4s			99.72
	Lib.	2nd 4s			99.72
108,000	Lib.	1st 4¼s	100.80	100.00	100.00
2,854,000	Lib.	2nd 4¼s	100.02	99.74	99.82
2,945,000	Lib.	3rd 4¼s	100.00	99.72	99.82
2,295,000	Lib.	4th 4¼s	100.14	99.90	99.96
415,000	Vic.	4½s	100.28	100.00	100.24
228,000	Vic.	4½s	100.02	100.50	100.54

LOS ANGELES

Following are the closing bid prices at the Los Angeles Stock Exchange:

1st Liberty 3½s	100.70
2d Liberty 4s	99.50
1st Liberty 4¼s	99.60
2nd Liberty 4¼s	99.70
3d Liberty 4¼s	99.80
4th Liberty 4¼s	99.76
Victory 4½s	100.50

POULTRY PRICES ON LOCAL MARKET

Following are the poultry prices to producers as posted yesterday by the Los Angeles Produce Exchange:

Hens, under 3½ lbs., per lb. ..... $ .19

Hens, 3½ lbs. and up each, per lb. ..... .19
Hens, colored, 4 lbs. and up each, per lb. ..... .19
Broilers, 1 to 1½ lbs. each, per lb. ..... .39
Broilers, 1½ to 2 lbs. each, per lb. ..... .39
Fryers, 1½ to 2 lbs. each, per lb. ..... .41
Roasters, soft bone, over 3 lbs. and up, per lb. ..... .41
Stags, per lb. ..... .21
Old roosters ..... .14
Fricasseeing, Pekings, 2½ lbs. and up, lb. ..... .30
Ducklings, other than Pekings, 2½ lbs. and up, per lb. ..... .30
Old ducks, 2½ lbs. and up each, per lb. ..... .30
Geese, per lb. ..... .30
Young tom turkeys, 13 lbs. and up each, per lb. ..... .40
Young tom turkeys, dressed, 12 lbs. and up each, per lb. ..... .43
Hen turkeys, 8 lbs. and up each, per lb. ..... .37
Hen turkeys, dressed, 7 lbs. and up each, per lb. ..... .42
Old tom turkeys, per lb. ..... .35
Old tom turkeys, dressed, per lb. ..... .40
Small hen turkeys, under 8 lbs., per lb. ..... .15
Small young tom turkeys, under 13 lbs., per lb. ..... .15
Squabs, light to heavy, per lb. ..... .25
Capons, less than 8 lbs. each, per lb. ..... .35
Capons, 8 lbs. and up each, per lb. ..... .45
Belgian hares, 4 to 5 lbs. each, per lb. ..... .15
Belgian hare, 2½ to 3 lbs. each, per lb. ..... .15
Belgian hare, old, per lb. ..... .06

COTTON FUTURES UNDER PRESSURE

[EXCLUSIVE DISPATCH.]

NEW YORK, Sept. 27.—Cotton futures waged today, despite bullish crop conditions estimates. The first two hours' trading was largely professional give and take, but the market eased off under weight of further gasthers hedge forwards and a little Japanese selling. After being 10 to 20 points net lower, recovering most of that around midday, prices later eased off in sympathy with the stock market. The close was near the low, off 35 to 39 points net.

Spot quiet, 20.70, 30 points decline, for middling upland.

Southern markets: Galveston 20.15, 35 points decline; New Orleans 20.25, 35 points decline; Savannah 20.42, 38 points decline; Memphis 20.50, unchanged; Houston 20.00, 40 points decline; Little Rock, 20.37, 34 points decline.

Following is the range of quotations today:

	Open.	High.	Low.	Close.
January	20.32	20.83	20.55	20.61
March	20.44	20.98	20.68	20.85
May	20.82	20.83	20.50	20.52
July	20.25	20.60	20.30	20.40
October	20.75	20.90	20.55	20.61
December	21.05	21.09	20.69	20.69

NEW ORLEANS, Sept. 27—

	Open.	High.	Low.	Close.
January	20.31	20.39	19.97	19.99
March	20.43	20.53	20.08	20.10
May	20.37	20.38	20.00	20.00
July	20.28	20.38	19.92	19.94
October	20.35	20.45	19.95	19.97
December	20.35	20.45	19.95	19.97

Ten Per Cent Annual [illegible] offered for $5000, to be used to [illegible] a very exclusive retail shop in Los [illegible] as branch of long established [illegible] house. Readily salable high class [illegible] dise inventoried over $50,000 for [illegible] Individuals only.

To a man with $15,000 to invest [illegible] one-third interest with minimum [illegible] seven per cent guaranteed. [illegible] assets total $150,000. Address L, [illegible] Times Office.

G. E. MILLER & COMPANY

Phone 534-819. MUNICIPAL BONDS GOVERNMENT

Portland Seattle

Merrill, Lynch & Co.

MEMBERS NEW YORK, CHICAGO, DETROIT, CLEVELAND STOCK EXCHANGES

427-429 I. N. VAN NUYS BUILDING

BOND & GOODWIN & TUCKER

INVESTMENT SECURITIES, TITLE INSURANCE BLDG.

Roofing Paper

See "Miscellaneous For Sale" columns in want-ad section of THE TIMES.

I WILL BUY

C. C. Julian No. 1

C. C. Julian No. 2

I will pay $140 cash for either, or $40 profit on your investment of $100, only 60 days old.

"No one ever went broke taking profits."

60 days ago I was shouting at you to buy these assignments of production at $100. Many of you took my advice. I'll wager you don't regret having done so. But many of you that should have, did not, and now I am shouting at them:

"BUY INTO MY TWO WELLS" on my 6-acre lease, just 1300 feet west of the above property.

My three crews that hung up a world's record for speed on my Well No. 2 on my Brunson Lease are now rigging up on the first of these two wells.

I am paying them another $2000 cash bonus over and above their wages to give you the fastest action ever put out.

Here she is. Dope out just what profit two 4000-barrel wells will bring you at $1.95 a barrel.

60 barrels out of every hundred these two wells ever produce go to you. This is divided into 3500 equal parts at $100 each. I assign this production direct to you. The bank collects for you and pays you yours every 30 days.

Now, folks, I am too far away from you to "chloroform or hypnotize" you, but if you ever took a tip in your whole life, "don't overlook me." I expect to pay so big on this project that you will never forgive yourself if you pass me by.

Just forget that it's a gamble, shoot me the old check today and see if I don't make you a chunk of dough.

C. C. JULIAN

Suite 321-24 Loew's State Theater Bldg.
Seventh and Broadway
Los Angeles, California Phone 824539—824906

Offices open every evening until 10 o'clock

SAN FRANCISCO

FBF&Co

FORT WORTH

His Name is "Failing"

AND HE'S GOING TO DRILL OUR WELLS!

What D'ye Think of That?

Some superstitious folks may say that we are extending a cordial invitation for bad luck to come and sit right on our shoulder. In fact, it may strike them that it would be hard to find a more perfect hoodoo than to have oil wells drilled by a man named Failing.

But things like that cut no figure with the Fosters in drilling oil wells. They select proven leases in proven fields, back their judgment by years of experience and the best geological advice—and then DRILL! If oil is there WE GET IT. If it isn't there we don't—whether our driller is a seventh son and carries a rabbit's foot or not.

Luck—hoodoos—and divining rods may influence some oil men—BUT NOT THE FOSTERS. We follow sound business principles and the best drilling practice—and abide by the results.

When we select a driller, his name doesn't matter a particle. IT'S HIS RECORD. Harry Failing has a record that makes his name sound foolish—a record for drilling straight holes and getting big production. And he knows no speed limit in getting his drill into the pay sands. That's why we chose him to drill CALIFORNIAN'S two wells on Signal Hill.

We've given Harry Failing as pretty a piece of acreage as ever a driller could want on which to drill wells and make them producers.

He knows Signal Hill—knows that the average of her wells has been over 1000 barrels daily—that she is producing over 100,000 barrels of oil every 24 hours—making millions every month for those who own her production.

He knows that the Fosters have paid a high price for CALIFORNIAN'S acreage—that in all their experience they have never felt more assured of production than from the wells he will drill—and have never desired more ardently to make a success for themselves and their clients than they do in the case of CALIFORNIAN.

Wherefore Harry is on his mettle. He will give the best he has—and will be content with the results.

CALIFORNIAN'S 60 acres in Signal Hill—Santa Fe Springs—Athens on the Hill—her policy of drilling only proven acreage—the skill and long experience which the Fosters can give in her development—

Also, why she drills first on Signal Hill—why her units are only $100 and what each will probably net its owner—all the facts about CALIFORNIAN, the Fosters and the wonder fields they are drilling in—

Complete information illustrated concerning all these matters will be sent you in booklet form simply upon your request. The coupon, or a personal call at our office is the quick way to get it!

FRED B. FOSTER & COMPANY Inc. San Francisco

603 Pacific Finance Bldg.
Los Angeles, Cal.

I want to know the story of CALIFORNIAN.

Name .....

Address .....

BRECKENRIDGE

FRED B. FOSTER & COMPANY
OIL PRODUCERS

THURSDAY MORNI

Bull Factors Rule Trading in Grain Ma

[illegible]

FREE

is part of Foster's Service [illegible] furnish, without charge of [illegible] kind, the depth and [illegible] present status of any drilling [illegible] in Santa Fe Springs, [illegible] Hill or Athens-on-the-[illegible]

[illegible] all inquiries to:
[illegible] Statistical Department,
[illegible] B. Foster & Company,
[illegible] Pacific Finance Bldg.
[illegible] Angeles, California.

GAMBLING

DOES NOT PAY

[illegible] offer with the element of chance eliminated that will turn our friend, C. C. Julian, [illegible] green with envy.

Sacrifice

of

One Unit

[illegible] best Signal Hill synd[illegible] with seven-acre [illegible], two fine flowing [illegible], one drilling and [illegible] to be started soon. [illegible] prospects are for an in[illegible] in excess of $300 [illegible] month. Unfortunate [illegible] circumstances are forc[illegible] us to sell one unit [illegible] $3000. There will [illegible] be another offer [illegible] the oil industry like [illegible]. It will be gone to[illegible]row.

[illegible] No. 63, Times Office [illegible] Pasadena.

WE WILL BUY
Jergins Units

[illegible] is located on property [illegible] by the city of Long Beach on

SIGNAL HILL

WE WILL ALSO BUY
Julian No. 1
Julian No. 2
Twin Bells
Standard (Santa Fe Springs)

WE WILL SELL

[illegible]	$120.00
Fo [illegible] No. 1	113.00
Fo [illegible] No. 1	220.00
[illegible]	Bid
[illegible]	100.00
[illegible]	100.00
[illegible]	110.00
[illegible]	115.00
[illegible]	.01
[illegible]	.21
[illegible]	.15
[illegible]	Cheap
[illegible] Oil	20.00
[illegible] Syndicate	230.00
RANDSBURG	.10

[illegible] one station in the different [illegible] marks many buyers of the [illegible]. And will all sealers unlisted [illegible].

C. BURCH & CO.
[illegible] St. Phone Edwy. 2812.

[P]er Cent Annual Interest
[f]or $5000, to be used to establish
[ex]clusive retail shop in Los Angeles
... of long established New York
... readily salable high class merchandise
... inventoried over $50,000 for security.
...s only.
... with $15,000 to invest will offer
... interest with minimum income of
... per cent guaranteed. Available
...l $150,000. Address L, box 143,
...ice.

...LLER & COMPANY
BONDS
GOVERNMENT

..., Lynch & Compa[ny]

GOODWIN & TUCKER

...ng Paper
...cellaneous "For Sale" columns in ...
...section of THE TIMES.

FORT WORTH

"...ailing"
...OUR WELLS!
...That?

...ng a cordial invitation
... fact, it may strike them
... than to have oil wells
...drilling oil wells. They
...ent by years of experi-
... If oil is there WE GET
... seventh son and carries
...e oil men—BUT NOT
...s and the best drilling
...article. IT'S HIS REC-
...he sound foolish—a rec-
...ion. And he knows no
...'s why we chose him to
...e as ever a driller could
...
...er wells has been over
...0 barrels of oil every 24
...wn her production.
... CALIFORNIAN'S ac-
...lt more assured of pro-
...er desired more ardent-
...than they do in the case
...est he has—and will be
...Springs—Athens on the
... skill and long experi-
...its are only $100 and
... about CALIFORNIAN,
... matters will be sent you
...on, or a personal call at

FREE
... part of Foster's Service
..., without charge of
... kind, the depth and
... status of any drilling
... in Santa Fe Springs,
... Hill or Athens-on-the-
...
... all inquiries to:
... Department,
... & Foster & Company,
... Finance Bldg.
... Angeles, California.

GAMBLING
DOES NOT PAY
... offer with the ele-
... of chance elim-
... that will turn our
... C. C. Julian,
... with envy.
Sacrifice
of
One Unit
... Signal Hill syn-
... with seven-acre
... two fine flowing
..., one drilling and
... to be started soon.
... are for an in-
... in excess of $300
... Unfortunate
... are forc-
... to sell one unit
... There will
... be another offer
... oil industry like
... It will be gone to-
...
... No. 63, Times Office
Pasadena.

WE WILL BUY
... Units
... HILL

FORT WORTH ... COMPANY ... C. BIRCH & CO.

Bull Factors Rule Trading in Grain Mart

[illegible]

Cash Prices

[EXCLUSIVE DISPATCH.]

[illegible]

DAILY EASTERN CITRUS MARKETS

CALIFORNIA CITRUS SHIPMENTS
SOUTHERN CALIFORNIA

[illegible]

[EXCLUSIVE DISPATCHES]

NEW YORK, Sept. 27.—Sixteen cars of Valencias and one car of lemons sold. Market is lower on oranges and lemons. Weather fair.

[illegible]

BOSTON, Sept. 27.—Four cars of Valencias and one car of lemons sold. Market is slightly lower on oranges. Lemon market is higher.

[illegible]

CLEVELAND, Sept. 27.—Two cars of Valencias and one car of lemons sold. Market is higher on oranges. Lemon market is lower.

[illegible]

PHILADELPHIA, Sept. 27.—Three cars of oranges and one car of lemons sold. Market is strong and higher on oranges and lemons.

[illegible]

PITTSBURG, Sept. 27.—Two cars of Valencias and one car of lemons sold. Market is steady on oranges and lemons.

[illegible]

ST. LOUIS, Sept. 27.—One car of oranges and one car of lemons sold. Market is unchanged on oranges and lemons.

[illegible]

CINCINNATI, Sept. 27.—Two cars of Valencias sold. Market is easier and lower. VALENCIAS—Favorita, NOx, 5.75; Sonia, NOx, 4.45; La Brea, NOx, 6.80.

Cash Prices

[EXCLUSIVE DISPATCH.]

CHICAGO, Sept. 27.—Wheat: No. 2 red, 1.12; No. 1 hard winter, 1.08¼@1.09; No. 2 hard winter, 1.08¼@1.09; No. 3 hard winter, 1.07¾; No. 1 northern spring, dark, 1.30¾.

Corn: No. 1 mixed, 64¼@66; No. 6 mixed, 64; No. 2 yellow, 64¾@65¼; No. 6 yellow, [illegible]; No. 2 white, [illegible]; No. 6 white, [illegible]; sample grade, [illegible].

Oats: No. 2 white, 41¼@42; No. 3 white, [illegible]; No. 4 white, 40; sample grade, [illegible].

Los Angeles Grain Exchange

DAILY BOARD QUOTATIONS

Arrivals—Wheat, 13; barley, 5; corn, 2; oats, 2; flour, 6; bran, 1; seed, 2; cottonseed prod., 1; poultry feed, 1; corn meal, 3. Total, [illegible]. Hay, 4.

BARLEY—100 TONS, FUTURES

	Bid.	Asked
October	1.35	1.355
November	1.33	1.45

MILO MAIZE—100 TONS, FUTURES

	Bid.	Asked
December	1.65	1.85

PRODUCE MARKET

Trading yesterday was moderate. New persimmons and pomegranates made their appearance and are selling around 10c per pound. Supplies of local apples are becoming heavier and selling from 3 to 5c per pound, according to variety. Cauliflower is higher today, best stock being $1 per dozen. Grapes are moving freely at unchanged prices. The onion market continues strong in sympathy with recent advances at shipping points. Pears, peaches and plums continue steady and unchanged. The potato market continues steady to firm, as receipts from the north are barely adequate to satisfy the demand.

DAILY MARKET REPORT

These are the actual prices obtained yesterday by Los Angeles wholesalers from their sales to retailers, peddlers, hotels, restaurants, cafeterias, etc., as compiled by the United States Bureau of Markets. Terms—Cash on the walk.

[illegible]

LIVE-STOCK MARKETS AT VARIOUS CENTERS

Los Angeles Market

[Quotations furnished by Federal-State Live-stock Market News Service, 1014 Pacific Finance Building, based on prices of cars at Los Angeles.]

[illegible]

Outside Markets

[BY A. P. NIGHT WIRE.]

[illegible]

COST INDEX HAS LARGE REDUCTION

New Tariff Will Affect Anglo-American Trade; Business in Europe

BY FRANCIS W. HIRST

[SPECIAL FOREIGN CORRESPONDENCE.]
[Copyright, 1922, Public Ledger.]

LONDON, Sept. 17.—A Kansas gentleman who had been traveling in France and Italy, a business man whom I had met in Kansas City last year in the depths of the commercial depression, on a visit here, was much interested in the problem of war debts and American trade with Europe. He was puzzled about the business optimism prevailing in the United States and still more by the fact that it had survived the coal and railway strikes; for he did not see how American business could improve if American exports continued to decline, and he thought they must continue to decline under the new tariff.

The economist index number for August shows a remarkable fall of 6 points from July and is the lowest since the end of the war; but it still stands at 193, as against 116 in July, 1914. The fall is mainly due to a decline in the price of potatoes and other important foodstuffs. There is not much change, on the whole, in the price of manufactured goods and raw materials. The state of prices indicates that trade, if not actually retrogressive, is at best stationary, and this view is confirmed by the Board of Trade returns for imports and exports in August, which are slightly worse than July and would have been decidedly worse but for the stimulus to coal shipments to America.

With the new United States tariff in operation, there is no prospect of any benefit coming to us from an improvement in your domestic trade. Whatever debt payments are made will have to be made in gold; for it is almost inconceivable that exports to America should increase in face of such a tariff. If our exports to America decrease, we shall have less means of buying your surplus. The tendency, therefore, will be to a reduction in Anglo-American trade, and it does not seem likely at present that our manufacturers will be able to recoup themselves by increased shipments to other markets.

Trade with India is hardly good. The Chinese has been ruined by the war between the Turks and Greeks. The British government is making ominous preparations for increased unemployment during the winter. Worst of all is the alarming condition of Germany and Central Europe. An Austrian ex-minister, who has an unrivaled knowledge of Austria and its neighbors, thinks affairs are again approaching a crisis and that the continent will be fortunate if October passes without an explosion.

There is renewed hope here for a return to sanity in Russia. Leslie Urquhart's big deal with the Bolshevist government on behalf of the Russo-Asiatic Consolidated and its various affiliated companies is perhaps the most promising event in Russia since the establishment of the soviets. He would not have committed himself to sinking fresh capital in Russia unless he were satisfied that his company will now enter into full and unrestricted possession of its property, which includes two and a half million acres of land, railways, mines, factories, etc. He describes his agreement as "a thoroughly good business deal."

STOCKS AND BONDS IN SAN FRANCISCO

SAN FRANCISCO, Sept. 27.—Following are today's closing quotations and sales on the San Francisco Stock and Bond Exchange, furnished by A. W. Coote, 614 South Spring street:

LISTED

[illegible]

UNLISTED

[illegible]

SALES

[illegible]

LATEST PRICES ON BUTTER AND EGGS

LOS ANGELES, Sept. 27. Produce Exchange closing prices: Butter, creamery extras, 54. Eggs, cases included, fresh extras, 48; case count, 38; pullets, 34. Cheese, California flats, 24@26.

SAN FRANCISCO, Sept. 27.—Butter unchanged. Eggs, extras, 54; extra firsts, 50; extra pullets, 39. Cheese, California flat fancy, 26; California Young America fancy, 28½.

NEW YORK, Sept. 27.—Butter steady. Eggs firm; refrigerator firsts, 29@31; State near-by and near-by western hennery whites firsts to extras, 54@58; Pacific Coast whites extras, 63@64; do., firsts to extra firsts, 52@62. Cheese firm; State whole milk flats, fresh specials, 24½@25; do., average run, 24.

CHICAGO, Sept. 27.—Butter steady; creamery extras, 41; firsts, 33@35; extra firsts, 37@40; seconds, 31@33; standards, 37½. Eggs steady; receipts, 4444 cases; firsts, 28@35; ordinary firsts, 25@26; miscellaneous, 27@28; refrigerator firsts, 25@26.

FOR SALE
SESPE
Light and Power
200 Shares at 60c
(Stock on hand)
FOR SALE
Western Chemicals
(Incorporated)
1500 Shares at 45c
WE WILL SELL (Subject)

[illegible]

H. B. CHESSHER
Manager Unlisted Department
A. C. WAGY & CO.
Member L. A. Stock Exchange
711 Stock Exchange Bldg.
Broadway 853—823262—Pico 4702
"Nothing Recommended 'cept Our Services"

SHIPPING and Los Angeles Harbor NEWS

LOS ANGELES TO RIVAL TAMPICO

One of World's Greatest Oil Ports to be Here

Three Large Companies to Build at Harbor

Combined Expenditure Will Exceed $10,000,000

Los Angeles Harbor's supremacy as the country's greatest oil port was established yesterday when Edgar McKee, president of the Harbor Commission, announced that the Ventura Oil Company, the Mexican Petroleum Company and the Pan-American Petroleum Company will locate plants in the East and West Basins of the port. These plants are to cost in excess of $10,000,000. With the plants of four other large oil companies already in full operation, Los Angeles Harbor's refinery, import and export facilities will represent a total in plant facilities of more than $60,000,000.

Mr. McKee made the announcement at the port yesterday prior to boarding the Pacific Fleet flagship California for a conference with Admiral Edward W. Eberle relative to the establishment of a new fairway in man-o'-war row for the convenience of merchant vessels.

The Ventura company's plant will be located on the east side of Mormon Island on docks to be constructed immediately by the city of Los Angeles at a cost of $200,000. The loading wharf, said Mr. McKee, will be 1000 feet in length and will be preliminary to the establishment of an oil refinery north of Wilmington costing $1,500,000.

The joint application of the Mexican Petroleum Company and the Pan-American Oil Company will be acted upon at the meeting of the Harbor Commission tomorrow. The plant will be located on the West Basin adjoining the new plant of the San Pedro Lumber Company and in the vicinity of the Associated Oil Company's $1,000,000 terminal now under construction. The ultimate total outlay of these two companies, Mr. McKee said, will total $8,000,000.

That vast improvements are also contemplated by the Union Oil Company also became known yesterday when it was learned that the company has an option on 200 acres of land at Watson station, near Wilmington.

With seven oil companies having large plants here, shipping men point out that Los Angeles Harbor will be second only to Tampico as the world's greatest oil port.

Navy Cuts Use of Space at Harbor Docks

The continued occupancy of valuable frontage and transit sheds at the harbor by the Navy, while commercial revenue-producing business is turned away from this port on account of lack of space at the city docks, is viewed with disapproval by the War Department. Traffic Manager Sandberg yesterday wired to the Board of Harbor Commissioners from Washington. While the War Department, Capt. Sandberg stated, is greatly pleased at the port's tremendous growth, the Federal authorities do not feel inclined to appropriate additional funds for main channel dredging until all the city's facilities are being used for commercial purposes. The War Department is favorable to the widening of Pier 1, the traffic manager said.

NAVAL VESSELS NOW IN PORT

BATTLE FORCE, PACIFIC FLEET

U.S.S. California (fleet flagship.) (Battleship Division Six)
U.S.S. New York (flagship.)
U.S.S. Texas.
U.S.S. Oklahoma. (Battleship Division Seven)
U.S.S. Arizona (flagship.)
U.S.S. Pennsylvania.
U.S.S. Mississippi. (Battleship Division Eight)
U.S.S. New Mexico (flagship.)

BASE FORCE, PACIFIC FLEET

U.S.S. Connecticut (flagship.)
U.S.S. Mercy.
U.S.S. Kingfisher.
U.S.S. Cardinal.
U.S.S. Sonoma.
U.S.S. Cuyama.
U.S.S. Partridge.
U.S.S. Tern.
U.S.S. Kanawha.

SUBMARINE BASE

U.S.S. Ortolan (station ship.) submarines U.S.S. R-1, R-2 (flagship,) R-3, R-4, R-5, R-7, R-8 and R-10.
U.S.S. SC-306.

U. S. COAST GUARD

U.S.S. Tamaroa.

U. S. NAVAL RESERVE

U.S.S. Eagle 12.
U.S.S. Eagle 31.

NAVAL ORDERS

[EXCLUSIVE DISPATCH.]

WASHINGTON, Sept. 27.—Naval orders:

[illegible]

PRODUCE MARKET IN SAN FRANCISCO

[BY A. P. NIGHT WIRE.]

SAN FRANCISCO, Sept. 27.—Poultry unchanged. Blackberries, drawer, [illegible]. Strawberries, drawer, [illegible]. Tomatoes, lug, [illegible].

Receipts: Flour, 2200 quarter sacks; wheat, 3200 centals; barley, [illegible] centals; potatoes, 2650 sacks; onions, 1800 sacks; hay, 130 tons; hides, number 1282.

Hay and grain unchanged.

ARRIVALS AND CLEARANCES AT WORLD'S PORTS

[BY A. P. NIGHT WIRE.]

[illegible]

SHIPPING

LOS ANGELES HARBOR

ARRIVED—WEDNESDAY, SEPT. 27

[illegible]

ARRIVED—MONDAY, SEPT. 25

[illegible]

VESSELS DUE

[illegible]

DEPARTED—WEDNESDAY, SEPT. 27

[illegible]

PASSENGER SCHEDULE

TO ARRIVE

[illegible]

TO DEPART

[illegible]

CATALINA SERVICE

Steamer Avalon leaves Water-street shed, Wilmington (foot of Canal avenue) 10:00 a.m., daily, arriving Avalon at 12:25 p.m. Returns leaving Avalon at 4:00 p.m., arriving Wilmington at 6:20 p.m.

SCHEDULED ARRIVALS

(Cargo Carriers Only)

THURSDAY, SEPT. 28

Jap. str. Victoria Maru, from Portland.
Steamer Davenport, from Puget Sound.
Steamer Brunswick, from Mendocino.
Steamer Steel Exporter, from San Francisco.
Steamer Fred Baxter, from Vancouver, B. C.
Motorship Sierra, from Bellingham.

SCHEDULED DEPARTURES

(Cargo Carriers Only)

THURSDAY, SEPT. 28

[illegible]

IN PORT

[illegible]

COASTWISE CARGO CARRIERS

[illegible]

OFF SHORE—LOADING

[illegible]

OFF SHORE—EN ROUTE

[illegible]

TIDE TABLE

Tides are given in the order of their occurrence. On some days but three tides occur, the fourth tide occurring the following morning. Heights are reckoned from mean low water.

[illegible]

RADIO REPORT

[The Radio Corporation of America, in cooperation with the Public Health Service and the Seamen's Church Institute, will receive requests for medical or surgical advice through the KPH (San Francisco) station without cost.]

[BY RADIO CORPORATION OF AMERICA.]

[illegible]

[BY FEDERAL TELEGRAPH CO.]

[illegible]

ELECTRICAL SCOREBOARD

The mammoth new and up-to-date electric scoreboard known as a playograph, has been installed at the California Theater for the world series games, starting Wednesday, October 4.

News of Ships and Sailings at Pacific Ports

[BY A. P. NIGHT WIRE.]

[illegible]

PORT NOTES

[illegible]

CLASSIFIED INDEX

LOST AND FOUND ... 14
SPECIAL NOTICES—Miscellaneous ... 14
PERSONAL—Business ... 14
BUSINESS ANNOUNCEMENTS ... 14
EDUCATIONAL ... 14
WANTED—Help, Male ... 14-15
WANTED—Help, Female ... 15
WANTED—Help, Male and Female ... 15
WANTED—Agents and Canvassers ... 15
EMPLOYMENT AGENCIES ... 15
WANTED—Situations, Male ... 15
WANTED—Situations, Female ... 15
WANTED—Situations, Male, Female ... 15
WANTED—To Rent ... 15
TO LET—Rooms ... 15-16
TO LET—Apartments ... 16
TO LET—Flats ... 16
MOVING, TRANSFER, STORAGE ... 16
TO LET—Houses ... 16
TO LET—Country, Suburban Homes ... 16
TO LET—Beach Property ... 16
TO LET—Stores, Offices, Etc. ... 16
TO LET—Flats, Apartments, Houses, With Furniture and Lease For Sale ... 17
FURNITURE ... 17
MUSICAL INSTRUMENTS ... 17
MACHINERY ... 17
FOR SALE—Miscellaneous ... 17
WANTED—Miscellaneous ... 17
SWAPS—All Sorts ... 17
RADIO, WIRELESS APPARATUS ... 17
BOATS AND YACHTS ... 17
AUTOMOBILES—Miscellaneous ... 17-18
MOTORCYCLES AND BICYCLES ... 18
TRACTORS, FARM IMPLEMENTS ... 18
HORSES, MULES, CATTLE, ETC. ... 18
POULTRY, PET STOCK, SUPPLIES ... 18
HOUSES—For Sale ... 18-19
HOLLYWOOD—Miscellaneous ... 19
BEVERLY HILLS—Miscellaneous ... 19
GLENDALE—Miscellaneous ... 19
PASADENA—Miscellaneous ... 19
ALHAMBRA—Miscellaneous ... 19
EAGLE ROCK—Miscellaneous ... 19
SANTA MONICA—Miscellaneous ... 19
CITY LOTS—For Sale ... 19-20
APARTMENT, FLAT PROPERTY ... 20
BUSINESS PROPERTY ... 20
INDUSTRIAL PROPERTY ... 20
INCOME PROPERTY ... 20
SUBURBAN PROPERTY ... 20
BEACH PROPERTY ... 20
COUNTRY PROPERTY ... 20
MOUNTAIN AND CANYON PROPERTY ... 20
EASTERN, NORTHERN PROPERTY ... 20
GOVERNMENT LANDS ... 20
OIL PROPERTY ... 20
ORANGE, LEMON, WALNUT GROVES ... 20
POULTRY RANCHES ... 20
REAL ESTATE—Miscellaneous ... 20
WANTED—To Purchase Real Estate ... 20-21
FOR EXCHANGE—Real Estate ... 21
MONEY TO LOAN ... 21
MONEY WANTED ... 21
MORTGAGES, TRUST DEEDS ... 21
STOCKS AND BONDS ... 21
MINES AND MINING ... 21
HOTELS AND ROOMING-HOUSES ... 21
APARTMENT-HOUSE BUSINESSES ... 21
BUSINESS INVESTMENTS ... 21
BUSINESS CHANCES ... 21-22
BUSINESS CHANCES WANTED ... 22
LEGAL NOTICES ... 22
TOO LATE TO CLASSIFY ... 22

CLASSIFIED RATES

(Effective December 1, 1921.)

Minimum space, 2 lines, estimate six average words to each full line. [illegible]

LOST, FOUND, STRAYED— And Stolen.

GLASSES lost, tortoise shell rims, bows and case. Reward. WEST 914.

GLASSES—Lost, Shell-rimmed eye, cafe 7th and Garland. Reward. WIL. 3255.

HANDBAG—Lost, Brown leather, containing bathing suits, etc., on road between Chino and Laguna Beach. Please notify MRS. DONALD CRAIG, Ontario, Cal. REWARD.

KEYS—Lost. Tag N. 10797. Please return to SECURITY BANK, 5th and Spring sts.

MATERIAL—Lost. Embroidered black satin dress material, 9th st., Irolo, Vermont. BDWY. 5345. Reward.

PACKAGE—Lost. On Grand ave. car, Monday, containing ribbon novelty. Phone VERMONT 7336.

PHOTO—Lost, or stolen, a framed photograph marked "Littler" on back, valuable to owner only. Wednesday, between 4 and 5, on Olive, 5th or Hill. Liberal reward. No questions. Phone WILSHIRE 355.

PIN—Lost. Cameo, 4 diamonds, chain. Las Palmas ave. Liberal reward. 57345.

PURSE—Lost. Small pocket book, diamond pin and lady's gold watch and breast pin on fob, between Hill and Broadway. Reward. Apply GEO. L. CURTIS, 2440 E. 29th st., or 552 S. st. Louis.

PURSE—Lost. Near 8th and Central. Small purse, containing $25. Name and address inside purse. Please return and receive reward. MAIN 2742.

PURSE lost, at the Palisades, Arizona ave., Santa Monica. Watch marked J. F. S. 1916. Money, papers. Return to HOTEL CLARK, reward.

PURSE—Lost. Small silver with initial L. Contains some small change. Valued as keepsake. Return MACLEOD, 1120 Van Nuys Bldg. Reward.

RING—Lost. Diamond, Monday, on Beverly blvd., between Larchmont and Beachwood. Reward. 215 N. BEACHWOOD DR. Holly 5114.

RING—Set with black opal and pearls, lost at Coulter's. Reward. 651 W. WASHINGTON ST., Pasadena.

RING LOST—PLATINUM DINNER RING. LIBERAL REWARD. WEST 3442.

SORORITY PIN lost Saturday, name Wanda Tuchock on back. Call 525614 or 1307 WASHINGTON BLDG. Reward.

SUIT CASE—Lost. Party who took case from 454½ TEMPLE, please return. Important papers. No questions asked. KRUPNICK.

TENT lost on ocean road, west of Santa Monica. Notify DR. MILLSAP, 314 W. 40th Pl. 26539. Reward.

LIBERAL reward for return of gold mesh bag, lost in vicinity of Plantation Club in July. Has name Edna Hovey engraved inside. Finder please phone TOPLIS & HARDING, INC., 218 Story Bldg. Pico 4450.

SPECIAL NOTICES— Miscellaneous.

SUPERFLUOUS hair removed. I was permanently cured by this method; let me treat you. MME. VIVA, French Beauty Shoppe, 420 Lissner Bldg. Ph. 822874.

FURNISH cloth, we cut and make for $15. BOSS, the Tailor, Fay Bldg., 3rd & Hill.

Baths and Massage

MELROSE MINERAL BATHS—Eliminates poison from body. Keeps you young. Electric cabinet, radium, hot sulphur mineral baths, treatments for high blood pressure, rheumatism, neuritis, sciatica, lumbago, stomach, liver, kidney and heart. Baths unsurpassed for obesity and female complaints. Doctor's advice free. Electric, medical and spinal treatments, one, both sexes. 5653 MELROSE AV. end of W. 6th st. car line. Holly 5404.

BACK TO LIFE, Swedish massage, spinal adjustments, sulphur, steam, cabinet baths, electrotherapy and medical gymnastics. For chronic cases. Open both sexes. THERAPEUTIC HEALTH INSTITUTE, 206 Union League Bldg. 61758.

MASSAGE, MEDICATED OIL, VAPOR, sulphur Baths for Rheumatism, Neuritis, Colds, Circulation and Stomach Troubles. Electrotherapy, Massage. Trained nurses. MAY DE LEE, nurse assisting. Open both sexes. 126 W. 3rd. Suite 300. Main 2443.

THE Physio-Therapy Institute of California. Electric sweats, sun-lamp and violet-ray treatments, scientific massage and adjustments. Grad. nurses both sexes in attendance. Hours 10 a.m. to 7 p.m. 543 I. W. HELLMAN BLDG. 62005.

PHYSIO-THERAPY. Open both sexes, for neuritis, etc. Blood impurities, organic functioning, eliminations, vertebral adjustments. DR. WILLIAM HAGGETT, 565 I. W. Hellman Bldg. 62005. Mon., Wed. and Fri. 7:30 p.m. to 9:30 p.m.

L. A. MASSAGE INSTITUTE. Healthful, restful, curative, genuine, massage expert operators. Both sex. 705 UNION LEAGUE BLDG. Hrs. 9 to 7. Pico 4529.

MISS ADAMS assist at York Institute. Specialist for both sexes. Steam baths and massage. Hours 2-6. Phone 62056. 218 S. BDWY., Rm. 222-23. Open both sexes.

CABINET sweat baths, Swedish massage, violet ray, alcohol rubs, manicure; both sexes. 220 UNION LEAGUE BLDG., 2nd and Hill. 62070.

CUT RATES—Miss Hahl and other assistants at Massell's Massage-Osteopath-electro-internal baths. Open both sexes. Private waiting rms. 516½ S. Hill. Suite 200.

SPECIAL, alcohol rub, violet-ray massage. Open Sundays & evenings. Keep cool with perfect circulation. Chiropractic for health. Rm. 306, 317 S. HILL ST. Op. both sexes.

STAR Japanese baths and massage. Internal baths, scrub baths, oil rubbing. (Operators both sexes.) 318 N. SAN PEDRO.

MASSAGE baths, alcohol rubs, violet ray, vib. $1 up. Open both sexes. 419 DELTA BLDG. 426 Spring. 10 a.m. to 9 p.m.

LUCILLE L. WEBBER, Scientific Massage. Spinal adj. for Nervousness. Open both sexes. 526 I. W. HELLMAN BLDG.

HOLLYWOOD $1.00. Electr. Cab. Baths, Massage. Open both sexes. 315 HOLLYWOOD SECURITY BLDG.

SWEDISH treatment, $1 up. Open both sexes. 218 S. BDWY. Room 215.

MASSAGE, baths, sweats, $1 up. Ladies only. Graduate masseuse. 744½ W. 7TH.

SULPHUR baths, massage, elec. vib.; open both sexes. 1105 W. First. PICO 2[illegible].

MRS. HENDRICKSON, graduate masseuse. Ladies only. 602 S. UNION. WIL 5089.

GRADUATE masseuse, masseur, violet ray. Hrs. 9-7. 702 S. SPRING. Room 224.

MASSAGE baths, open both sexes, manicuring, shampooing. 1018½ S. OLIVE.

LOIS GRAY—Tired, achy, sweaty feet, relieved. 105 W. 6th at Rm. 405. Hrs. 10-6.

Medical

DRS. SHORES & SHORES. The Reliable Specialists. Catarrh, deafness, head noises, asthma, rheumatism, eczema, piles, abnormal blood pressure, epilepsy, goiter and other CHRONIC DISEASES of the nerves, blood, skin, lungs, heart, stomach, bowels, bladder, kidney, liver, a specialty for 29 years. Advice free. 602-3-4 Lissner Bldg. 524 S. Spring St., Los Angeles. Hours 9 to 5, evenings 7 to 8; Sundays 10 to 12.

DR. H. SILVERMAN, formerly assistant to Dr. Heinrich Lorring of Dresden, Germany, returned from Europe and resumed his practice. Skin and blood diseases a specialty. Hours 1 to 4; evenings 7 to 8. 815-16-17 SAN FERNANDO BLDG.

MRS. JEAN CODY, nurse, gives electronic treatments for rheumatism, neuritis, paralysis. Positive results. U. S. gov't. reference. 845 S. HILL. Pico 2174 for appointment.

WOMEN'S diseases, all kinds, our specialty. MELROSE MINERAL BATHS. Doctor's advice free. Melrose ave., corner of Larchmont Blvd. Take West 6th st. car line marked Melrose ave. to end of line.

PILES and other rectal diseases successfully treated. No detention from business. 608 AMER. BANK BLDG. 65494.

DOCTOR FOR MEN—specialty 30 years. New Methods. Free exam. Permanent results. 219 DOUGLAS BLDG., 3rd & Spring.

WOMEN'S diseases. All troubles. Specialist. 419 CALIFORNIA BLDG., 2nd and Bdwy.

Optometry.

OPTOMETRIC CLINIC—Free examination of the eyes for glasses in charge of registered optometrists; daily 9 to 5; Mon., Wed., Fri. even. 7 to 9. Los Angeles School of Optometry, Wright & Callender Bldg., 4th and Hill sts. 60341.

Chiropractic.

CHIROPRACTIC. Consultation Free. 12 ADJUSTMENTS, $10. ALBERT GREENFIELD, D.C., P.H.C. MARY GREENFIELD, D.C., P.H.C. 420 Bryson Bldg., 145 S. Spring. M. 1820.

CHIROPRACTIC fee $1. Consultation free. DR. I. M. FLAMHOLTZ, 8 yrs. practice. 4th floor, Frost Bldg. 145 S. Bdwy. 64057.

SULPHUR baths, $1.50, massages, facials, chiropractor. MISS HINES. Ph. 294768.

FREE chiropractic treatments. Eclec. Coll. of Chiropractic. 321 S. Hill. Main 3185.

Sanatoriums.

THORNYCROFT SANITARIUM—The finest sanitarium in Southern California, recently reopened for private patients. Open to all regular physicians. Individual plastered cottages, beautifully furnished and electrically heated. Modern hospital building. Wholesome diets under supervision of trained nurses. In the foothills, among orange trees. Glendale. Windsor Road and Adams st. 20 minutes from L.A. Phone Glendale 70.

THE LIFE-WAY SANATORIUM—VITO-THERAPY. Most modern eliminative mode of treatment. All chronic ailments. 1269 WEST 30TH ST. Phone 77037.

THE LIFE-WAY HOME. Delightful rest home for elderly people, convalescents and semi-invalids. Nurse. 1249 West 30th st. Phone 77037.

IDEAL Rest Home for limited number; beautiful surroundings, strict attention to diet; nurse in attendance. $25 week. 1955 LA SALLE AVE. 73226.

EVENTIDE INN, 4811 Pasadena ave. Terrace, specializing in diet and care of the aged. Phone GARV. 3591.

PRIVATE room, board for convalescent invalids, elderly people; best care; $60 mo. 2301 Washington Blvd., Ocean Park.

LAURELINDA, ideal place for nervous convalescents. Special diets, treatments. 596245.

DOUGHTY Sanatorium for tuberculosis. 629 HAZARD ST. Boyle 2823.

MILK diet and rest cure, 2 years with Dr. Porter. 1207 ALESSANDRO. 51124.

Detectives.

GEORGE F. SWEENEY, CONFIDENTIAL [illegible] BRADBURY BLDG. 11125.

LOST, FOUND, STRAYED— And Stolen.

AIREDALE lost, black and tan, named Peggy, Llewellyn Setter, brown, white, named Rose, both female. Have leather collars. Reward. RINK. 311 S. Union ave.

BANKNOTE found in W. Hollywood. Apply BOX 15, Hollywood Sta.

BAR PIN — Lost, gold bar pin, 1 small diamond, Tuesday in Ville de Paris or 7th and Olive. Keepsake. Reward. Ph. WILSHIRE 7612.

BELT—Lost, gold buckle, black leather belt, between 7th and [illegible] Hill. Phone WILSHIRE 5010, Apt. 244. Reward.

BIBLE CASE—Lost, containing Bible and three song books with other papers. Case stamped E. G. L. Reward. 2909 E. 3RD ST.

BILLFOLD lost; containing cash, railroad ticket to Nebraska. Please ph. Boyle [illegible].

BILLFOLD lost; contains 2 $5 bills, 3 or 4 $1 bills and receipt for $45.00. Reward. WEST 2760.

BROOCH CAMEO—Found. Apply 536-540 S. HOPE ST., Room 600. 3:30 to 4:30 p.m.

CAT — Lost, gray, with black stripes, 3 months, male. Near 2400 W. 7TH ST. Vermont 3590.

CAP lost, U. S. Army officer's, near Wilton and Seward, Sat. eve. MAJ. Y. M. MARKS, Urban Military Academy.

CIGARETTE CASE lost; silver and gold stripe, with initials C.E.G.; Sunday. Reward. Call WIL. 5691.

COIN purse, gray suede, lost on 7th, either at Bullock's or Robinson's, or Monday afternoon. No money in purse, but 3 watch charms. Reward. Address F. box 549, TIMES BRANCH.

DIAMONDS—Lost. The following articles were lost or stolen in the Alamo[illegible], Wednesday morning, Sept. 20, 1922: 1 diamond bracelet, 75 diamonds; 1 diamond bracelet, 6 diamonds; 1 diamond ring, 1 Tecla pearl necklace with diamond clasp. Liberal reward will be paid for the return of any or all of these articles. No questions asked. Address C. F. HUTCHINGS, 732 Chapman Bldg., city. Phone 64466.

DIAMOND SUNBURST lost; P. E. Station or Newport car, Monday eve. 7 stones, set in yellow gold. MRS. [illegible], 344 E. 1st, Long Beach. Phone [illegible]. Reward.

DOG—Lost. Reward. Airedale dog, from 347 South Pacific Blvd., Huntington Park. With nice collar on, without any name or plate, as we are just visiting here, having license in another city. Substantial reward if returned to above address.

DOG—Lost. GERMAN POLICE DOG, female, color black and tan. Weighs about 55 lbs. Answers name "Peggy." $20 REWARD. NO QUESTIONS ASKED. Call OWNER, Garv. 1489.

DOG lost. $50 reward for the return of 8 months old Airedale dog, taken from 3632 Maplewood ave., Sept. 14. No questions asked.

DOG—Lost. Male English brindle bull. Lost Tuesday. Weight about 50 lbs. Brass-studded collar. Reward. Phone Wil. 1080. 970 S. HOOVER.

DOG lost; Sept. 23, in river bottom below Puente, brown and black hound female. Reward. Owner, C. E. OWEN, 2436 Las Flores Boyle 4238.

DOG—Lost. Brown, male, Sept. 23, license number 5428. Answers to name of "Rusty." 318 W. 33RD. South 1469-W.

DOG lost; Female. Boston bull and part Fox Terrier. Answers name "Princess." Reward. South 3938. 2701 S. GRAND.

DOG lost. Airedale, female, black and tan. Liberal reward. 2100 W. 30TH ST. 71070.

DOG lost; white Spitz male with harness. Child's pet; answers name of Prince. Reward. 243 N. HOPE ST. Ph. [illegible].

DOG lost. Male bull, black, Thurs. Compton and 33rd. Reward. SOUTH 0630-W.

DOG lost. Airedale. Phone Ver. 553. Call 1126 W. 30TH ST.

DOG—Lost. Brindle bull, white breast, toes, brass set collar. Reward. 74564.

ENVELOPE — Lost. Containing real estate papers, owner's name, Renard, on them. Rew. for return. PH. 59071, R. 220.

EYE GLASSES lost with monogrammed pin Saturday eve. Reward. WIL. 2005.

EARRING—Lost. 1 drop pearl earring. Reward. Phone 353-M, Anaheim.

FUR lost; Mink, at Kinema Theater; Sat. Lined with brown satin. Reward. 1801 STANLEY AVE., Hollywood.

SPECIAL NOTICES— Miscellaneous.

Society Meetings.

GET ACQUAINTED SOCIETY, 717 S. 9th. Socials, Tues., Fri. nights; games, program, dancing. Org. 12 years. Members from every State. H. C. TRIPP, founder. Strangers should investigate.

Auto Trips and Travel Offers.

SAN FRANCISCO—$12.85, one way; $20 round trip. Leave 7 a.m., 9 a.m. daily. THROUGH IN A DAY. Also 7 p.m. daily. THROUGH IN A NIGHT. Other schedules with layovers on the way. VIA SCENIC COAST ROUTE. PICKWICK STAGES, 5th and Los Angeles sts. PICO 3850.

PHYSICIAN, driving Ford coupe to Denver wants a congenial man passenger for company and share expenses. Refs. exchanged. Address 524 W. Ocean, Long Beach. Ph. DR. J. W. CLINE, 646186.

CHICAGO—Person going to Chicago can reduce expenses by performing light services on desirable route. 1616 EXPOSITION BLVD.

GRADUATE nurse wishes to reduce expenses to Kansas City, St. Louis or Louisville, via Santa Fe. Leaving about 1st week of October. PHONE 23345.

DENVER or Cheyenne; party going can save money. Address G, box 350, TIMES BRANCH.

SALT LAKE CITY by auto, want 2 passengers, very cheap fare. J. E. TAYLOR, 1435-A Wright st.

FRISCO via Coast, leaving Thursday morning; big comfortable car; take 3 or 4. VERMONT 1528.

CHICAGO; will reduce expenses one or two persons transacting business for me. Address L, box 97, TIMES OFFICE.

KANSAS CITY in Pierce-Arrow, want 3 pass. $50 each. 2000 RIMPAU. 767621.

FRISCO, in new car; leaving Friday morning. 4 passengers. Call 25865.

PERSONAL— Business.

PERSONAL—"ELITE PRODUCTIONS" wishes to announce the formation of its PERMANENT COMPANY for HIGH-CLASS PHOTOPLAY PRODUCTIONS.

We are desirous of coming in contact with well-educated, refined LADIES and GENTLEMEN, who have PERSONALITY and are SOCIALLY well accredited.

It is intended to make our entire organization and its cast "Exclusive" in every respect. Therefore, we are confining our efforts to such members of the SELECT, who have the ABILITY and AMBITION to become a LIVING FACTOR in the production of "BIGGER and BETTER MOTION PICTURES."

We give consideration ONLY to parties WITHOUT any previous screen experience. However, artistic inclination and the desire to CO-OPERATE to the FULLEST EXTENT are absolutely essential.

PERSONALITY is the KEYNOTE of your SUCCESS. Your motto must be: "VENI, VIDI, VICI."

SCREEN TESTS are being conducted each week under EXPERT leadership. PROJECTIONS of such tests will be shown two days later.

If TESTS and DIRECTOR'S REPORT prove satisfactory, or if your SPECIFIC artistic leanings indicate that you can unfold your best qualities more successfully and advantageously in other departments of the industry, we are prepared to submit a very fair proposition.

You are assured of every COURTESY and CONSIDERATION in a STUDIO of refinement, with a staff of efficient men of integrity, whose reputation is a credit to them.

A PERSONAL CALL from YOU might prove of interest. "ELITE PRODUCTIONS," at Brentwood Studios, 4811 Fountain ave. 10 a.m. to 5 p.m. daily.

PERSONAL—KNOW THY FUTURE. KENDALL STUDIO OF PSYCHIC SCIENCE. JEROME H. KENDALL, PH.D., PSYCHOLOGIST, LICENSED CLAIRVOYANT AND SPIRITUAL MEDIUM, ESTABLISHED 25 YRS. If worried, perplexed, in trouble or doubt over business affairs or matters pertaining to your present or future happiness, consult Jerome Kendall. You will not only receive advice, but permanent help. He guarantees satisfaction. Kind, honorable and confidential treatment to all. MAID IN ATTENDANCE. Hours 10 to 6. Thursdays, until 9. Closed Sundays. SPECIAL READING $1. 1924 W. 6TH ST., COR. WESTLAKE AVE.

PERSONAL—WHAT'S IN A NAME? "KEEP YOUR EYES ON TEXAS"—is the name of a booklet which will be mailed to you FREE upon request. "KEEP YOUR EYES ON TEXAS" contains a most wonderful opportunity for men and women seeking financial success and independence. Don't fail to send for the booklet at once. IT'S FREE, a post card or a letter will bring it to you. The importance of the subject warrants the widest circulation of same. Address THE SAGER COMPANY, 506 Chamber of Commerce Bldg., Los Angeles, Cal.

PERSONAL—LADIES ONLY. We are style creators of coats and suits. We sell to the finest stores on the Coast; in order to introduce our line to the public, we will sell direct to you at wholesale. Before coming here get values elsewhere, then you will appreciate the saving. BELL MANUFACTURING CO., 615 S. Spring, 4th floor, rear.

PERSONAL—Wanted, lady with screening qualifications under 30, who can invest $10,000 in production of sensational but clean picture, by a well-known director and author, now forming his own production company. Has personally directed many now famous stars. A rare opportunity financially as well as for a screen career. Only principals. Address L, box 99, TIMES OFFICE.

PERSONAL—The Flint College Co., represented by Prof. L. Fortier, 30 years' experience, teach hypnotism, magnetism, salesmanship, etc., successfully by correspondence or personally. All kind bad habits, timidity, bashfulness, drug habits can be cured. If in trouble of any kind, come and see me. I guarantee to help you. 2041 S. ALVARADO ST.

PERSONAL—EDWARD CHARLES gives important advice on all affairs of life; no matter how trivial or how large your trouble may be, his capabilities can help you remove these obstacles to your path; whatever it be business, adventure, health, love, lawsuit, etc., consult Edward Charles. 720 S. Hill st.

PERSONAL—Lack of acquaintance compels me to advertise. To man or woman wanting to invest $5000 with safety of principal and at a high rate of earning power, I can present that opportunity. Do not reply unless you are prepared to do business. Time is too valuable. Address L, box 44, TIMES OFFICE.

PERSONAL—WHEN IN DOUBT CONSULT MADAME ROSE. SPECIAL READING, $1. PALMIST, GIFTED CLAIRVOYANT. ADVICE, BUSINESS OR DOMESTIC. HOURS 10 TO 8. OPEN SUNDAYS. 307 W. 9TH, NEAR HILL. PH. 64496.

PERSONAL—Women, a well-known motion picture producer is offering a certain type of woman between the age of 20 and 35 who is willing to make a liberal investment, a chance of a lifetime; confidential. Address L, box 150, TIMES OFFICE.

PERSONAL—LEARN TO LIVE. SCIENCE OF ZODIAC. Know yourself, if sick or troubled in mind or body, gives business advice, mediatorial. MRS. GENTRY, 1543 W. 7th. 9 a.m. to 9 p.m. Wil. 88.

PERSONAL—BEAUTY COURSE. Complete course by mail, 26 lessons, from facial work to marcelling work. Diplomas given. Write for free scholarship plan. LORRAINE AUDIGIER SYSTEM, 522 Lissner Bldg., Los Angeles.

PERSONAL—Ladies ask your druggist for Chichesters Pills, the Diamond Brand, for years known as the best, safest, always reliable. Take no others. Chichesters Diamond Brand Pills are sold everywhere.

PERSONAL—Wanted. Two parties of financial responsibility as silent partners in general contracting business. Attractive proposition to right parties. Address F, box 218, TIMES OFFICE.

PERSONAL—JAPAN ADVERTISER RETURNING TO JAPAN. IS OPEN TO ACT AS BUYING AGENT FOR SILK, COTTON AND ALL PRODUCE. ADDRESS G, BOX 533, TIMES BRANCH.

PERSONAL—Want to purchase 2 memberships, good duck club. Advice location and price. Address F, box 563, TIMES BRANCH.

PERSONAL—M. C. Rose, painter and paperhanger, or anyone knowing of him. Communicate to address L, box 131, TIMES OFFICE.

PERSONAL—WHO OWES YOU? NO COLLECTION, NO CHARGE. D. J. BENNETT & CO. WE MAKE 'EM COME THROUGH. 525-6 BRYSON BLDG. 62466.

PERSONAL—Wanted: Present address of carpenter by the name of Petty, formerly lived on Hudson ave., Hollywood. Phone BDWY. 2124.

PERSONAL—Divine Healing. Prosperity & Harmony treatments. 1906 Oak st. MRS. GRAHAM.

PERSONAL—WHO OWES YOU? We collect anywhere. FREDERICK RAY, 315 Merritt Bldg., 8th-Bdwy. Bdwy. 6520.

PERSONAL—Money loaned on diamonds, watches, jewelry; confidential; responsible. GOULDEN & CO., 414 Loew's State Bldg.

PERSONAL — Divine Healing, Teaching; Prosperity Treatments. Apt. 214, 1021. MRS. VIRGINIA [illegible].

PERSONAL—Safety financial suggestions free. Write BLDG. MAT'L DLRS. CR. ASSN., 815 S. Hill.

PERSONAL—INSTITUTE OF OCCULT SCIENCE. THE MAN WHO KNOWS. PROF. J. D. CARAY, 127 N. MAIN.

PERSONAL — Robert L. West of Durant, Okla., any one knowing his whereabouts phone his mother, LIN. 1083.

PERSONAL—New roofs laid. Old roofs repaired. Low prices. Work guar. 25503.

PERSONAL—Will buy diamonds, pay cash. M. LIGHT, 901 Title Guar. Bldg. 60691.

PERSONAL—War Sav. Stamps, Lib. bonds cashed. 210 WRIGHT-CALLENDER BLDG.

PERSONAL—Who owes you? No collection, no charge. HITTSON, 510 Bryson Bldg.

PERSONAL—Marcelling, 75c; hair dyed nat. col. $3, $4. BLUE BIRD BEAUTY SHOP.

BUSINESS ANNOUNCEM'TS Miscellaneous.

HOME BUILDERS, BEWARE! GUARD against liens or unpaid bills. Through the unfairness or delay of your contractor, without any cost to you. Call or write for our method. PROPERTY OWNERS SECURITY CO., 905 S. OLIVE ST., L. A. PICO 1715.

STUCCO HOUSE WATERPROOFING. Fill cracks, remove stains, leave surface like new and guaranteed waterproof. GENERAL WATERPROOFING CO. Wash. 488, 1010 Rosemont av. S. 5355-W.

FROM GARRET TO CELLAR IN 1 DAY. Windows, woodwork cleaned, floors waxed, rugs dry-cleaned and shampooed. THE ACME CLEANERS. Pico 1680.

WATCH REPAIRING $1. American made only. Work guaranteed. Ladies' bracelet watches a specialty. L. KRASNEY, 315 So. Bdwy. Room 520.

EXPERT PIANO TUNING—Reasonable price. Call 51421 between 4 and 5, any day, for appointment.

UPHOLSTERING, furniture repairing, and renewing mattresses. Reasonable. 4320 WILLOWBROOK AVE. 596409.

MULTIGRAPHING, DICTATION, TYPING. Evenings by appointment. MISS GILBERT, 919 Loew's State Bldg. Pico 4880.

GUARANTEE — Hardwood Floor and Linoleum Finishing Co. Estim. given. VER. 820. The best waterproof wax finish used.

ELECTRICAL AND GENERAL REPAIRING. ANYTHING ABOUT HOME. PH. 63051.

LOS ANGELES CAN CO., 303-313 San Fernando Road. Phone LINCOLN 389.

Attorneys and Counselors.

C. C. CASWELL, ATTORNEY—ADVICE FREE. General practice, private, confidential, collections and adjustments. 206 WESTERN MUTUAL BLDG., 321 WEST THIRD ST.

ALL legal matters, advice free. 349 DOUGLAS BLDG., 3rd & Spring. 65942. Open Mon., Wed. & Fri. eve. 8, 9. Sun. 11-12.

FREE LEGAL ADVICE—A. G. REILY, ATTORNEY. Suite 406 Western Mutual Life Bldg.

W. B. BARNES, the Poor Men's Attorney. 352-3 WILCOX BLDG., 2nd and Spring.

FREE law advice, husband, wife, personal injuries. 546 DOUGLAS BLDG., even. 6-8.

Roofing—New and Old.

ROOF PAINTS and stains, all kinds asphalt paints, 30c gal. up; paints and stains in red, brown, black, green and graphite, 50c up; lamp black, 25c lb. or in barrel lots, 25c. We will paint your roof for you. See us. BURKHART ROOFING CO., 1260 S. Los Angeles st. Phone Pico 3057.

DOES YOUR ROOF LEAK? Your roof repaired and painted, $24. will paint ordinary 5-r. house with lead, zinc and oil for $65. UNITY PAINT CO., 705 E. 5th. 824924.

JOHNSON ROOFING COMPANY. Old roofs made new by repairing and painting, all work guaranteed. Chimneys cleaned, furnaces and fireplace repaired. 78595.

SHINGLING, new and old roofs shingled and repaired; contract or per thousand. With guar. W. A. GRANNIS. West 3685.

ALL kinds of roofs repaired, painted and asphalted, day or contract. SO. 243-J.

ROOFS repaired, painted, asphalted, day or contract. R. W. THOMPSON. Ph. 21133.

LOW prices. Work guaranteed. New roofs laid. Old roofs repaired, painted. 25503.

SAVE your roof. Armstrong guaranteed roof coating. 2998 W. PICO. West 7154.

ALL kinds of roofs repaired, painted, asphalted, day or contract. Call SO. 1243-J.

Contractors and Builders

BUILD NOW—If You Own a Lot we will FURNISH THE MONEY and build for you. TERMS LIKE RENT. Free Plans. Call and See Us. THE GUARANTY BUILDERS, General Contractors, 1020 Stock Exchange—639 S. Spring. Phone 821769.

BUILT BY—WEEGER & CHRISTENSON BUILDING CONTRACTORS. FLATS APARTMENTS AND RESIDENCES. THE ABOVE SIGN MEANS A SUBSTANTIAL BUILDING BY EXPERIENCED BUILDERS. We Finance and furnish plans. SEE US. 547 DOUGLAS BLDG. Phone 615-73.

"SEEN EVERYWHERE" Contractor and builder. We build them complete, ready to move in, 5 weeks from the day you sign the dotted line. Why not let us save you time, money and worry. We build anything, anywhere, anytime. We draw plans and help you with yours. YOUNG, 6517 Moneta ave. Phone 295620.

VERMONT CONSTRUCTION CO., DESIGNERS AND BUILDERS. LET US HELP YOU FINANCE AND BUILD YOUR APT., FLAT, COURT, RESIDENCE. RELIABLE ESTIMATES. UP-TO-DATE DESIGNS FOR YOUR INSPECTION. LIBERAL FINANCING. 718 HIBERNIAN BLDG. PH. 820591.

DON'T WORRY LET CLIFTON DO IT. Building contractor, 15 years in Los Angeles, plans and estimates. Contract or percentage, any size, any place, material, construction and prices guaranteed right. 2 rms. $2.50 [illegible] 3 [illegible] 5. WESTERN AVE. Phone 567082.

THAT lot you own on which only weeds are growing, let us finance and build you a house to sell or to live in. Call and take this matter over with us or we will send representative. L. A. MORTGAGE CO., 327 Pacific Mutual Bldg. Phone 67712.

PLANS—SPECIFICATIONS—Apartments, stores, hotels, garages, bungalows. Estimating by one who has practiced architecture in L. A. and vicinity past 18 years. Preliminary sketches free. Full working drawings, 1 per; small buildings, $15 up. CARTER. West 193.

EASTERN BUILDING CO. BDWY. 1450. 1104 Citizens' National Bank Bldg. We build everything, everywhere. Material, workmanship guaranteed. Money furnished to lot clients. FREE ESTIMATES, PLANS FURNISHED AND PRICES CAN'T BE BEAT.

BROWN-TAYLOR CO., CEMENT CONTRACTORS. Equipped to handle large jobs. PHONE 767251.

F. J. LEAVER & CO., CONTRACTORS. 4, 5 and 6-room modern plaster bungalows, $1500 to $2500. We build from our own lumber yards. Offices at 1670 E. 20th st., cor. Long Beach Ave. South 397. 21379. 281098.

3-ROOM bungalow, complete $1345
4-room bungalow, complete $1718
5-rm. bungalow, complete, modern. $2800
I LOWER MOST BIDS. L. C. Stuckerman, 1 to 5 p.m., 227 Byrne B.

I HAVE 7-year lease on property, 1 blk. from Ambassador Hotel. Would like contractor who would extend credit to amount of $5000 on the improvement. Ample security for same. 334 BYRNE BLDG. 12444.

SAVE the contractor's profit; do your own building. Plans and specifications and complete material list furnished. Fee reasonable. ROY S. JONES, Architectural designer, 311 S. Western ave. 567213.

DO YOUR own building from accurate plans, specifications and material lists. Close estimate free. Free reasonable. HARRY A. LINCOLN, architectural designer. 5803 Moneta. Vermont 288.

CEMENT and plastering work, all kinds of patchwork of both kinds; prices reasonable. Call South 3025-W any time after 6 o'clock. R. F. JOHNSON.

IF you own a lot and have a little cash, I will build you a 4-room house that's a dandy. $2000. BRENNAN, 904 Union Bank. 823874.

BUILDING COSTS ARE DOWN. I will build mod. 4-rm. bungalow, $1700; 5-rm. $2000; 6-rm. $2800; plans furnished. C. WESLEY TAYLOR, 431 Black Bldg. 63076.

FINANCE 60 TO 100 PER CENT. Apts., flats, double bungalows and homes. Plans free when I build. LARFIELD, 214 BYRNE BLDG. Bdwy. 416.

WE will finance your home complete if you have clear lot. Estimate gladly furnished. Compare our figures. D. R. STANFORD, 328 Story Bldg.

CONTRACTORS—Hardwood floors laid, sanded, scraped and finished. Old floor refinished by contract. WILSHIRE 4949.

SAFETY Building Financial Suggestions free. Write BUILDING MATERIAL DEALERS CREDIT ASSN., 815 S. Hill.

PLANS DRAWN, REASONABLE RATES. Ready-made bungalow plans, $5. 439 SAN FERNANDO BLDG., 4th and Main.

EXCAVATING, grading, concrete work. ROBB COMBS, 909 Van Nuys Bldg. Ph. 60191.

PLANS AND SPECIFICATIONS—CHARGES REASONABLE. 420 SAN FERNANDO BLDG. 16878.

BUILDING contractors, specialize single duplex bung., alterations, jobbing. VER. 1670. GARV. 2850.

WILL paint an ordinary 5-rm. house, LEAD, ZINC AND LINS. OIL, $65. UNITY PAINT CO., 705 E. 5th. 824924.

PAPERHANGING by expert, wall paper 15 c. BRUBAKER, S. 4014-W. 436 W. 33rd st.

PAINTING, PAPERHANGING and tinting. Est. cheerfully given; no job too small or large. Best material. WEST 834.

CONTRACTOR, competent, reliable, will build bungalow court flats, bungalows. An honest job at living prices. Ver. 2182.

V. M. RICKERT—Carpenter, repairing, remodeling, building of all kinds by day or contract. 293021.

CARPENTER and jobbing. Store fronts and fixtures, cabinet-makers. Gen'l contractors. WYATT BROS. Phone 23441.

CEMENT work, all kinds; free estimates. PHONE 298430.

CEMENT WORK—FIRST-CLASS. Phone CONDON, Holly 6019.

HARDWOOD floors, sanding, scraping, old floors refinished; good work, reas. 59221.

CEMENT work, all kinds, drives, walks, etc. Repair work, day or contract. Ph. 24813.

WANTED—Cement work, all kinds, machine mixed; get my fig. 1131 W. 54th. Ver. 4400.

PLASTERING CONTRACTORS—Kidson & Munro. West 1207 or Ver. 4368.

SYSTEM BUILDING CO., 1821 REID ST. Builds 3-rm. bungalow, porch, etc., $[illegible].

BUSINESS ANNOUNCEM'TS Miscellaneous.

Contractors and Builders

$100,000 FUND FOR NEW CONSTRUCTION. BUILDERS' FINANCE ASSOCIATION will lend all the money on easy monthly payments, and build a home on your clear lot. Immediate inspection of lot. Sketches made and estimates given at once. Free plans. Office open Saturday afternoon. Evening appointments made upon request. 410-12-14 LAUGHLIN BLDG. Phone 69060. Large Construction Financed By Bonds.

A. J. RICHARDS, contractor and builder, 900 S. ARDMORE. Phone 567010.

CEMENT work, all kinds estimated done right, guaranteed, low prices. VER. 6066.

BRICK, tile, stone, cement, plaster remodeling and repairing. PHONE 581708.

ALL kinds of roofs repaired, painted, asphalted, day or contract. Call So. 1243-J.

WANTED—Painting, tinting and enameling. Roof painting. Phone 596504.

Cesspool Cleaners.

CALIFORNIA CESSPOOL CLEANING CO. WIL. 1512. Underground drainage. WIL. 5307.

ACME CESSPOOL CO., WILSHIRE 5154. Pumping and construction.

Manicuring, Chiropody, Facial and Scalp Treatments.

PARISIAN BEAUTY SHOPPE. Nestle LANOIL, process of permanent waving. $ and 1 shampoo. MME. MARGUERITE, 220 S. Western ave. Phone 566611.

EXP. beauty operator will call at your home. Shampoo, manicure, facial, marcel, scalp treatment. MISS EVENS, So. 6063-J.

REFINED lady, expert Marceller, manicurist, facials, scalp treatment, at your home, reas. Madam Helene. MAIN 5327.

HAZEL MOORE, Nu-foote, tired, achy, sweaty feet relieved. 10-6. 502 Grosse Bldg., 6th and Spring. Competent assistant.

SCALP treatments, also typewriting, moved from 838 Francisco to 1127 W. 9TH.

LILLIAN BURTON, 1st class manicuring. 254 S. BDWY. Office 315. Hrs. 10-5:30.

BERTHA GRAVES and EVA ROLLINS, manicuring. 532 S. Flower st. Hrs. 10-10.

MME. HIBBARD, Facial Massage, Scalp treatments, Shampooing. 524 W. 11th st.

Furs—Remodeling, Etc.

ALL KINDS OF FUR WORK. Phone 13069. 943 E. FIRST ST.

Florists and Nurseries.

ROSES—SUN NURSERY—SHRUBS. 5425 S. SAN PEDRO. PHONE 291093.

Stenography and Typewriting.

PUBLIC STENOGRAPHERS—217 FERGUSON BLDG., 3rd & Hill.

Patents and Patent Attorneys.

HAZARD & MILLER. H. Miller, formerly 5 years member Examining Corps U. S. Pat. Office. Hazard's book on patents free. Fifth floor Central Bldg., 6th and Main.

PATENTS and patentable ideas bought, sold and placed on royalties. INDUSTRIAL SALES CO., 417 Hibernian Bldg.

PATENT and TRADE-MARK information free. Attorney's fee reduced. MARTIN F. SMITH, 221 Cons. Realty Bd. Pico 4628.

ROBERT W. SMITH, PATENT ATTORNEY. PRELIMINARY ADVICE FREE. MAIN 1316. 415 SEVERANCE BLDG., 6th & Main.

EDUCATIONAL— Miscellaneous.

EARN WHILE YOU LEARN. Many students work after school, others work during the day and attend night classes.

We give day and evening courses in Accountancy, Assaying, Automobiling, Commercial Art, Bookkeeping, Stenography, Radio, Electrical, Civil and Chemical Engineering, Mining, Surveying, College Preparatory, English, etc.

No matter in what work you are engaged, you can profit by enrolling in one of the many courses offered by the Y.M.C.A. SCHOOLS, 717 S. Hope st. Phone 10822.

PRIVATE HIGH SCHOOL, ALSO GRADE SCHOOL, Alvarado at Orange, opposite Westlake Park. 8 students to a teacher. Students including adults may enter any day for a month or longer time, to raise grades, or for a full course. Tutoring. Tutors sent to homes. L. A. COACHING SCHOOL, 52218, 579478.

PRIVATE NIGHT SCHOOL opens Oct. 2. High and grade work, English, Arith. and Geo. to adults a specialty. L. A. COACHING SCHOOL, Alvarado at Orange, opposite Westlake Park. 52218, 579478.

CERTIFICATED kindergartener experienced, teach children mornings in their home, also tutoring high and elementary. 520 W. 52ND PL. 292233.

CALIFORNIA ENGINEERING COLLEGE—825 S. Hope. 62684. Arch. drafting, estimating, eng., surveying, math. Day, eve. classes. Exper. instructors. Enroll now.

WANTED—Teachers, Arizona grades. AMERICAN TEACHERS' AGENCY, 606 Detwiler Bldg.

PEN PAINTING, SOMETHING NEW—Private lessons given by expert. Phone for appt. ROSS, Apt. 102. Pico 1081.

EXPERIENCED special teacher tutors, normal or subnormal pupils. 52230.

Musical and Dramatic.

PIANO. Competent, experienced lady teacher who desires few more pupils of piano. Beginners or advanced. Will go to homes. MISS WATKINS, 831 S. Norton Ave. Phone 769136.

Dancing.

WE teach you to fox-trot and waltz in 6 lessons. Lessons in private, 75c. BALLET dept. now open. Correct technique. Special toe classes. DEWEY STUDIO, 1269 West Sixth st. 558714.

COAST STUDIO—BALLROOM OR STAGE DANCING. NEW TYPES WANTED FOR ACTING. 2625 W. PICO. WEST 5373.

HARRY LA FRANK, SCHOOL OF STAGE DANCING. 520 S. BDWY.

PRIVATE DANCING LESSONS BY YOUNG LADY. WILSHIRE 9062.

WANTED—HELP— Male.

Miscellaneous.

WANTED—A1 BK-KP. TO ASSIST TO PUBLIC ACCT., good opening, northern mining camp. Good steno. and clerk; small office, large corp. $125. Bk-kp., steno., north, good opening, $125, employer here. Man for general office work, typing, etc., $100. Young office asst., generally useful on ranch, north, $60, all found. Jr. clerk in club, $65. F. S. BEAVIS Agency since 1912 for "EVERYTHING HUMAN FOR THE OFFICE." Chapman Bldg.

WANTED—Several capable men over 50 to prepare for CUSTOMHOUSE and INTERNAL REVENUE positions. Good salary. Promotion. See R. M. WILSON, 630 Stock Ex. Bldg., 639 S. Spring. (See inst. course adv.)

WANTED—I need a reliable man in my commercial business, right party who is permanent can make $75 week. Prefer man who is willing to work and learn my methods. $300 cash security required, which is returned after permanency is assured. MR. DATTON, 546 Title Insurance Bldg.

WANTED—SEVERAL MEN, under 45, to prepare for L. A. POSTOFFICE CLERKS & LETTER CARRIERS. Sal. $117 to $150. Promotion. Permanent L. A. position. Home study preparation. See MR. HOFF, 720 Story Bldg. Hours 10 to 4. (See Inst. Course advt.)

WANTED—At once, 3 single young men, age 20 to 27, to travel with manager and learn selling, good future, good pay. Must come well recommended. Apply 1009½ S. HILL, 8 to 11 a.m., 1 to 5 p.m.

WANTED—Young men, unmarried preferred, to represent us, selling and collecting. Good opening for right parties. $3 per day and up to start. Transportation furnished. Apply CULTIVATOR PUBLISHING CO., mornings, 317 Central ave.

WANTED — Do you need rest, have you auto? Come go with elderly gentleman two or three weeks; clams, fish thousands, nice warm sand hills on beach, costs you nothing. A. M. FINCH, address L, box 281, TIMES OFFICE.

WANTED—Salesmen, write for list of lines and full particulars. Earn $2500 to $10,000 yearly. Big demand for men. Inexper. City or traveling. NAT'L SALESMEN'S TR. ASSN., Dept. 204, Chicago.

WANTED—A strong boy 17 years of age to run errands and do other work in stock room. Must live at home with parents. JANTZEN-BALLBACK CO., 242 S. Broadway.

WANTED—Young man 16 to 18 years of age for office work. High school graduate preferred. Good future for boy of high-grade character. Apply 402 METROPOLITAN BLDG.

WANTED—Ex-service men; free inst. com'l., mechanical, academic classes, Mon., Wed., Fri. eves., 7 to 9. Register now. KNIGHTS OF COLUMBUS EVENING SCHOOL, 612 S. Flower st. 11557. (See Inst. Course adv.)

WELL dressed young man for L. A.'s largest studio, 4 months' steady work guaranteed, and a good chance for permanent job. We pay you daily. Inquire 846 SAN FERNANDO BLDG., 4th and Main.

WANTED—We want a steady going honest young man. This is a permanent job with a big future. Good money for a starter and quick promotion. No exp. See MRS. EVANS, Suite 226, 702 S. Spring.

WANTED—2 young men to help with our Xmas advertising. Good opportunity to learn this end of business. Exp. not essential. $22.50-$25.00 a week. Sat. off. 256 S. BDWY., Rm. 212, 9-12, 3-5.

WANTED—A good married man to take position with weekly industrial life insurance company just opening the State of California. Good wages. Chance for advancement. Write MANAGER, 1112 Garland Bg.

WANTED—Man, care for yard, give as payment, room rent. 653 UNION AVE.

WANTED—Boy to learn upholstering trade, some experience. 2001 SANTA FE.

WANTED—Roofer's helper, $4 day. SCOTT, The Roofer, 5311 Central Ave.

WANTED—HELP— Male.

Miscellaneous.

WANTED—

MEN.

MEN OF THE FOLLOWING CRAFTS TO REPLACE MEN ON STRIKE:

MACHINISTS. BOILERMAKERS. SHEET METAL WORKERS. CAR INSPECTORS. CAR CARPENTERS. BLACKSMITHS. SPRING MAKERS. BOLT MAKERS. WHEEL PRESS MEN.

APPLY TO OFFICE OF SUPT. OF MOTIVE POWER, 1404 EAST FOURTH STREET, LOS ANGELES.

LOS ANGELES AND SALT LAKE RAILROAD COMPANY.

W. H. COMSTOCK, GENERAL MANAGER.

WANTED—MURRAY & READY, Leading Employment & Labor Agents, 110 E. 2nd st. Rough carpenters, $7 day. Finish carpenters, $8 day. Truck mechanic, $35 wk. Plasterers, $10-$12 day. Sheet-metal worker, $7 day. Cabinet maker, $5-$6 day. Cementfinisher, $8 day. Electrician, $7 day. Plumber, $8-$9 day. 2 shinglers, $1.50 per th. Bricklayers, $10 day. 2 comp. roofers, $6 day. 2 shinglers, $1.75 th. Gas hoist engineer, city, $7 day. Tinner, $7.50 day. 4 lathers, $5 per th. Reinforced steel worker, $6 day. Acetylene welders. Tye hr. Shop blacksmith, $6 day. Machine woodworker, $4 day. Dinkey engineer, city, 70c hr. Plumber, $9 day. Bridge carpenter, railroad, $5.50 day. 3 house carpenters, $8 day. Straw boss, grading, $5 day. Truck driver, $4 day. 3 machinists miners, $5 day. Rat for shop, $2.50 day. Truck driver, $4 day. Flunker, thresher, $2.50 day fd. 2nd cook, mining co., $90 mo. fd. Camp flunkey, mining co., $72.50 mo. fd. Camp flunkey, $60 mo. fd. Dishwashers, janitors, porters, etc., etc. Ranch hands, teamsters, milkers, choremen. 50 thresher men, pitchers, drivers. 3 mine muckers, fare paid. etc. Piledriver man, near city, $5.50 day. 3 quarry laborers, $5 day. Married ranchers, milkers, etc. We Lead—Others Follow.

WANTED—AUTO MEN—Everywhere in California auto men are wanted. Trained mechanics, chauffeurs, battery expert, machine shop foremen, garage managers; all draw big pay. We teach you the business quickly and easily in our big training shops. No previous experience necessary; any man of any age can learn. Tools and equipment FREE. Work guaranteed to earn room and board while learning. Only expenses is for low tuition. Call any day for personal inspection, or write for FREE 72-page illustrated book of facts. Explains everything. NATIONAL AUTOMOTIVE SCHOOL, 809 S. Figueroa. Phone 53401. (See Inst. Course adv.)

WANTED—SEVERAL BOYS WITH WHEELS. STARTING SALARY $70 PER MONTH. STEADY EMPLOYMENT. FEDERAL TELEGRAPH CO., 626 SOUTH SPRING.

WANTED—Several young men over 18 and under 35, to prepare for RAILWAY MAIL CLERKS. Also P.O. CLERKS & LETTER CARRIERS. Sal. $133 and $117 per mo. Permanent. See R. M. WILSON, 630 Stock Ex. Bldg., 639 S. Spring. (See inst. course adv.)

WANTED—SALESMAN, printing exp. $175
ESTIMATOR, lumber $150
UNDERWRITER, sales, surety bonds $150
TAXI rate clerk $150
LEDGER CLK., typist, Imp. Valley $130
LEDGER CLK., white $125
SHIPPING CLK.-TYPIST, Pasadena $120
BKPR.-TYPIST, mfg. $110
WESTERN CONSOLIDATED AGENCIES, 901 Garland Bldg. (Agency.) 740 S. Bdwy.

WANTED—YOUNG MAN, over 18, to prepare for L. A. POSTOFFICE CLERK. Salary $1400 to $1800; or CALIF. RY. MAIL CLERK, sal. $1600 to $2300. Pay twice mo. Permanent. Many new appts. made. SPLENDID OPPORTUNITY RIGHT NOW. See MR. HOFF, 720 Story Bldg. Hours 10 to 4. (See Inst. Course advt.)

WANTED—By growing manufacturing company, young man experienced in general office work, also to assist as shipping clerk. Must operate typewriter and stenography desirable. Excellent opportunity for advancement and position of responsibility. Phone COLORADO 5080, Pasadena.

WANTED—MAN AMBITIOUS for ACCOUNTING and auditing in spare time under certified public accountant's directions. Special work now; experience unnecessary if willing to learn. Results insure special pay. W. W. BABCOCK, 324 Title Ins. Bldg. (See Inst. Course advt.)

WANTED—YOUNG MEN, 18 TO 22 YEARS OLD, TO LEARN COMBINATION MECHANICAL & ELECTRICAL TRADE. OPPORTUNITY FOR ADVANCEMENT TO AMBITIOUS AND WIDE-AWAKE TYPES. APPLY ROOM 3, 121 E. 6TH ST.

WANTED—Are you doing any home study? Not then you are losing money daily. 350 courses to select from. Free catalogue. INTERNATIONAL CORRESPONDENCE SCHOOLS, 320 Haas Bldg., 219 W. 7th st. Phone 62708. (See Inst. Course adv.)

WANTED—AT ONCE, FEW MORE EX-SERVICE MEN, to prepare for desirable civil service positions. Good salary. Permanent. Preparation by home study few weeks. See MR. HOFF, 736 Story Bldg. Hours 10 to 4. (See Inst. Course advt.)

WANTED—Young man of integrity, character, confidence, education, for active field work on staff of advertising expert preparing highest standard campaigns, copy, illustrations. Substantial commissions to begin. Add. H, box 316, TIMES BRANCH.

WANTED—Bright young eastern man expecting to remain in L. A. can land a permanent worth-while job. No experience, just a good worker. Applicants report at 420 GROSSE BLDG., 6th and Spring. No phones.

WANTED—L. A. merchant has a splendid opening in their selling dept. No experience required. Must work 8 hrs. daily, 6 days per week. No Saturday work. See our Mgr., at room 322, 520 S. BDWY.

WANTED—Men who like mechanical work to train with our engineers while working under pay. Fee required. U. S. TRACTOR, AUTO & ENGINEER EXCH. 134 N. L. A. ST. (See Inst. Course adv.)

WANTED—Mill carpenter. Fare advanced. Boss here. $8.50 day. HUMMEL BROS., Agcy., 118 E. 2nd St.

WANTED — Man who can read and write both English and Italian. MARCO MODUGNO, 800 Hicks st.

WANTED — Men to learn barber trade, small tuition, wages while learning. Am. Barber Col., 324 E. 5th. (See Inst. C. adv.)

WANTED—CLERICAL, age 22-30, familiar mechanical engineering, good at figures. 514 Pac. Finance Bldg., 6th-Olive. Agcy.

WANTED—Delivery boy with wheel. Good chance for promotion. NATIONAL DENTAL SUPPLY CO., 520 Pacific Mutual Bg.

WANTED—Young married man for general work and delivery. STAR ICE CREAM CO., 1548 E. 14TH.

WANTED—Porter and car washer; must be first-class and not afraid of work. See MR. THOMAS, 1201 S. Olive.

WANTED—Men to pack furniture. Steady position. THE McCLELLAN MANUFACTURING CO., 10th and So. L.A. st.

WANTED—HELP— Male.

Miscellaneous.

WANTED—FOR UNION PACIFIC SYSTEM for Pocatello, Idaho. MACHINISTS AND BOILERMAKERS. NEW SCHEDULE OF WAGES. 72c to 85c PER HOUR. EMPLOYMENT OFFICE, 718 PACIFIC ELECTRIC BLDG.

WANTED—Estimate clerk and counter salesman for lumber yard. Must be man of experience and absolutely first class. Give age and experience. Address G, box 254, TIMES BRANCH.

WANTED—Husky boy or man to run errands and work in factory. Chance to learn trade, one with wheel preferred. Apply today. BLUM & BECK, 1321½ S. Spring.

WANTED—3 finish carpenters, long job. Mountains, near L. A. $174 and board. HUMMEL BROS., Agcy., 118 E. 2nd St.

WANTED—Motion picture company beginning their productions, need limited number good types. GAYLORD PRODUCTIONS, 411 S. Main, Room 644.

WANTED—Immediately, 2 grocery clerks. Professional and Commercial Employment Exchange. (Agcy.) 815 Knickerbocker Bldg., 643 S. OLIVE.

WANTED—Salesmen, our line pays best, ladies' and men's silk hosiery; prompt deliveries, latest colors. AMERICAN SILK MILLS, 408 Mason Bldg., 4th and Bdwy.

WANTED—Learn barber trade, be independent for life. Wages while learning. Tuition reasonable. MOLER BARBER SCHOOL, 420 E. 5th st. (See Inst. Course advt.)

WANTED—Young man (4,) for well-paying, permanent position, large local firm; must be neat appearing and hustlers. Apply 434 MASON BLDG., 4th and Broadway.

WANTED—Men for motion pictures. If you're the type we can use you. Open evenings, 7 to 9. 321 W. 3RD ST., Room 215.

WANTED—Man to care for yard and every 2 weeks do 2 hours' housework in exchange for airy plainly furnished room over garage, gas plate, may cook. 568728.

WANTED—Strong young man; steady position; good future for right man. STANDARD LABORATORY, 750 S. Stanford Ave.

WANTED — Experienced tire mounter. Young man, 18 to 22, to assist in service department of tire company. Call after 10 a.m., 1228 S. HOPE ST.

WANTED—Good reliable man to wash and clean electric automobiles; all night work, every night in the week; hard work; highest references. 827 S. VERMONT.

WANTED—A-1 bungalow wire man with car. Los Angeles experience. HOLLY 5880.

WANTED—5 men to represent a national inc. organization at Washington, D. C. Apply 509 DELTA BLDG., 426 S. Spring.

WANTED—Young man, housework, gardening, mornings, evenings, Sats.; room, board and $20 mo. WIL. 5487.

WANTED—Boy with wheel. WESTERN LINOTYPING CO., 220 Court St.

WANTED—Young man, about 17, to learn phonograph business. Apply Mr. Harris, WILEY B. ALLEN CO., 416 S. Broadway.

WANTED—Boy to make himself useful around shoe factory. Good chance for advancement. 124 N. LOS ANGELES ST.

WANTED—Bus boy for dining-room. Protestant Christian only need apply. Inquire Room No. 7, 530 S. HOPE.

WANTED—Window cleaners, white; must be thoroughly experienced. ACME CLEANERS, 503 Mason Operahouse Bldg.

WANTED—3 young men, 3 middle-aged, motion-pict. wk., well dressed. CASWELL STUDIO, Santa Monica Blvd., Bronson ave.

WANTED—Well-dressed men for movies. Wonderful opportunity. Exp. unnec. Reg. free. APOLLO FILM CO., 124 W. 6TH, R. 219.

WANTED—Delivery boys with bicycle. Advancement. E. W. REYNOLDS CO., 300 Metropolitan Bldg.

WANTED—Errand boy with wheel to work all day. Apply NEUNER CORP., 811 S. Los Angeles.

WANTED—Two young men to take orders. Experience unnecessary, good pay while learning. Permanent. 427 HIGGINS BG.

WANTED—Man to drive Ford delivery car for grocery. Steady work. Inexperienced need not apply. Call 4348 SUNSET BLVD.

WANTED—Truck driver. COMMERCIAL ENGINE CO., 2424 Porter st., near 9th and Santa Fe.

WANTED—Cushion filler in upholstered furniture factory. MURDOCK & WILCEK, 1768 E. 9th st.

WANTED—Boy for work in bakery shipping-room. Apply Thursday forenoon, 247 E. 61ST ST.

WANTED—Boy over 16, mechanically inclined, to learn trade in iron works. Apply 505 W. TEMPLE.

WANTED—Teacher, Spanish and English, So. Cal. High. PAC. TEACHERS' AGCY., 531 Mason Bldg.

WANTED—Inexp. men for motion pictures. 403 S. HILL. Room 1004.

WANTED—A-1 finish carpenters. CALL 767348.

WANTED—Neat-appearing young man. Apply 525 S. BROADWAY, 5th floor.

WANTED—Janitor, experienced. See MR. LYLE, Times Office.

WANTED—Gen. delivery man (2). Coast town. 514 Pac. Finance Bldg. (Agy.)

WANTED—Boys to set pins. MONARCH BOWLING ALLEY, 437½ S. Hill.

WANTED—2 good laborers. 515 N. ALEXANDRIA, Heliotrope Drive car.

WANTED—Delivery boy. 2917 S. MAIN.

Store and Office.

WANTED—YOUNG MAN FOR CHECK AUTHORIZER AND CASHIER WORK. BEST LOCAL REFERENCES REQUIRED. APPLY SUPERINTENDENT, COULTER'S, 7TH & OLIVE.

WANTED—Young man for position of stenographer-clerk, manufacturing plant. Prefer one about ready to finish business college. Must have lots of snap, quick, accurate and good memory. Salary $90. Good prospects for party of right caliber. Answer in own handwriting, giving age, education, live with parents or not, character references. Address MR. COCHRAN, P.O. box 704, L.A.

WANTED—First-class drapery hanger, who is also able to make and hang window shades. Only first-class man need apply, giving references and stating what salary is expected. Steady position for the right man. This is for out of town, about 100 miles from Los Angeles. Address J, box 41, TIMES OFFICE.

WANTED—EXPERIENCED CARD WRITER FOR FEW DAYS EXTRA WORK. APPLY SUPERINTENDENT'S OFFICE, JACOBY BROS., 331 S. BROADWAY.

WANTED—Young man for office. Must have had 2 years' high and live at home. No experience necessary. Good opportunity for advancement. Apply 8 o'clock in the morning, Mr. Harris, WILEY B. ALLEN CO., 416 S. Broadway.

WANTED—SALES'N., ADV. SAL. & COM. STOCK CLERK, LEARN BUS. .... $[illegible]
TYPIST, YOUNG ....
CLERK, KNOW. OF ACCTS $110
OFFICE EFFICIENCY BUREAU (Agcy.) 622 LAUGHLIN BLDG., 315 S. BDWY.

WANTED—JUNIOR CLERKS. YOUNG HIGH-SCHOOL GRADUATES FOR CLERICAL WORK WITH LARGE PUBLIC UTILITY CORPORATION. OPPORTUNITY FOR ADVANCEMENT. APPLY ROOM 3, 121 E. 6TH.

WANTED—Clean-cut young man of good appearance for receiving clerk; also assist in and learn window trimming. Local references. SWELLDOM, Broadway at 6th.

WANTED—Young man for position of receiving clerk. Salary $20 weekly. Must have high-school education, live at home, neat appearance and good at figures. Apply Thursday, COLUMBIA GRAPHOPHONE CO., 809 S. Los Angeles st. See Mr. Mack.

WANTED—Experienced window shade, linoleum and furniture man. Apply in person at the SKEY FURNITURE CO., 7020 Main st., Culver City, Cal.

WANTED—Unmarried man for store and commissary work out of city. Knowledge of Spanish and simple accounting necessary. Address P.O. BOX 777, Los Angeles.

WANTED—Boys for delivery work. Call 430 S. Broadway. Underwood Typewriter Co. See MR. BUNYAN.

WANTED—Book-keeper, male, lumber experience. No dead ones need apply. N. WHITACRE & SON, 5008 Whittier Blvd.

WANTED—Young man for grocery clerk; must be experienced. Apply WILSHIRE GROCERY, 155 S. Western ave. 56892.

WANTED—Grocery clerk for Hollywood store. 4646 KINGSWELL AVE.

WANTED—Boy with wheel to deliver. Apply 3266 E. 4TH ST.

WANTED—HELP— Male.

Store and Office.

WANTED—BANK MEN: Collection tellers, local exp., $150. Burr. and longhand bkprs., open; escrow men, $150; safety deposit men, open.

EXECUTIVES: Mgr. shipping, $125; commissary supt., $125. B.&R. club sec., $200; organizer, nat'l exp., $250-$300; refrigerator engineer, open; mfg., cloak & suits, open; store mgr., $400; men's furnishings mgr., $300.

ACCTS: Bkprs., R.R. clerk, $133; auto exp., ledger man, $150; office mgr., $200.

STENOS.: $125; steno.-sec., open; steno.-bkpr., $125; Eng. & Spanish steno., open.

TECHNICAL: Draftsman, struct., op.; electrician, telephone exp.; const. foreman, open; mech. estimator, open; young graduates elec. eng., also chem., open.

SALESMEN: Junior, mimeograph exp., $100; trunk, leather goods, open; grymen, retail, open; several miscell. lines, excellent openings.

MACH. BKPRS: Burr., Elliott-Fisher, op. BILLERS: Typists, $90-$100; Burroughs, Elliott-Fisher, open.

GENERAL CLERICAL: File clerks, $90-$100; tube cashier, $85; opmgd., $100; empl. ass't, open; stock & order, open; collector, open; solicitor, $90; money order clerk, $90.

MISCELLANEOUS: Title searchers, $100-$125; baker's supply man, open.

BOYS: Order and stock, open; bank & office, open.

DRIVERS: Part checking, $20; sev. misc.

ORGANIZATION BUILDERS' EMP. AGCY. 400 Central Bldg., 6th and Main.

WANTED—Stenographer, young man, $90 to start. Phone SOUTH 2007 or call 8051 SANTA FE AVE.

WANTED—Stenographer with traffic and freight rate experience. See GATTEN, 2625 S. Grand.

WANTED—Window trimmer; must write cards. $30 week. Inquire at WOOLWORTH STORE, 719 S. Broadway.

Salesmen and Solicitors.

WANTED—STAR MOTORS, INCORPORATED. A FAST SELLER. HIGH-GRADE, FORCEFUL SALESMEN. ALSO EXCELLENT OPPORTUNITY FOR ALERT, AGGRESSIVE, CLEAN-CUT YOUNG MEN WITH SALESMAN INSTINCT. 640 MERCHANTS' NAT. BANK BLDG.

WANTED—STOCK SALESMEN. LOOK! A GROUP OF LEADING DOCTORS HAS INCORPORATED A COMPANY TO SECURE CAPITAL TO BUILD A LARGE HOSPITAL. NOTHING SO BADLY NEEDED IN LOS ANGELES. INDORSED BY LEADING BANKS AND BUSINESS MEN. OVER $400,000 SUBSCRIBED. EVERYONE A PROSPECT. BIG COMMISSIONS AND LIVE LEADS FURNISHED. SEE SALES MANAGER, 1115 MARSH-STRONG BLDG.

WANTED— CANDY SALESMAN. Well known Pacific Coast firm wants high-grade man for Southern California territory on salary basis. Must have machine. All answers must be in Times Office by Friday noon. Address L, box 101, TIMES OFFICE.

WANTED — 2 NEWSPAPER SOLICITORS. SALARY AND COMMISSION. APPLY BEFORE 10 A.M. OR AFTER 4 P.M., CIRCULATION DEPT., 2ND FLOOR, TIMES, FIRST AND BROADWAY.

WANTED—If your record is clean and you are a convincing talker, I will employ you and put you in a position where you will average better than $500 a month. The work is that of selling high grade investments that have and always will pay dividends. This is not a stock jobbing proposition. So-called stock salesmen please save our time and don't answer. For interview call after 10:30 a.m. or Phone 271350 for appointment. ROBERT M. GRANT CO., INC., 1306 S. Grand ave.

WANTED—SALESMEN FOR LARGE DEVELOPMENT COUNTRY CLUB & LAND PROJECT. Only experienced men of proven ability need apply. Very attractive proposition for limited number of high-class men. Apply BOX 84, Hollywood, Cal.

WANTED—SOLICITORS. MORE MONEY IN REAL ESTATE. The fastest selling subdivisions. Join us for the fall campaign and big money. Not necessary to have car. See MR. MORTON before 11 a.m. 1130 Merchants' Nat. Bank Bldg.

WANTED—Two men who would appreciate an opportunity to make a permanent connection with a good, big company, engaged in the most active and profitable business in Los Angeles. This is an unusual opportunity for an aggressive and intelligent man to make a good connection. Apply 602 UNION BANK BLDG.

WANTED—Stock salesmen. Must be well experienced and good closers. To sell stock in a first-class and gilt-edge commercial proposition. Newspaper campaign to assist as well as the most wonderful working demonstration without equal at any time in this city. Very liberal commission with bonus. See MR. STELZNER, 533 S. Olive.

WANTED—A REAL LIVE REAL ESTATE MAN DESIRING A GOOD CONNECTION CAN SECURE SAME AS MANAGER OF A BRANCH OFFICE, FOR THE UNDERSIGNED, BY IMMEDIATE APPLICATION. W. H. BEES CO., 612 UNION BANK BLDG., 5TH & HILL.

WANTED—SECURITIES SALESMEN. Oil or refinery experience preferred. Long Beach, San Pedro and other towns open to crew managers. High class, excellent literature, efficient co-operation and liberal commissions. Ph. 12050 or call 215 STORY BLDG.

WANTED—Large Eastern Mfg. Co. wants local representatives to sell a nationally advertised article. Possibly with car. Chance to get into business for yourself. Must have some selling ability. Call upon our manager, 542 WILCOX BLDG.

WANTED—Salesmen, with gas stove sales experience, one who has initiative, energy and ambition to succeed. Guaranteed salary, $25 week and commission. References required. Reply, Address G, box 344, TIMES BRANCH.

WANTED—Several wide awake house-to-house salesmen to handle quick selling specialty in Santa Ana, Orange and Anaheim. Residents of these cities preferred. Address L, box 131, TIMES OFFICE.

WANTED—Live wire real estate salesmen for live wire office. Good proposition to hustlers. Apply CONTINENTAL REALTY CO., 6295 S. Vermont.

WANTED—Experienced salesmen, wholesale paper; wages and com. to right men, must be well recommended. Apply 515 E. 4TH ST.

WANTED—Clean-cut, energetic young man, between 19 and 25. Good pay. Apply 1009½ S. HILL, bet. 8:30 and 12 a.m., 1:30 to 4:30 p.m.

WANTED—Experienced salesman with auto, manage dept. and sell country property for estate, real estate co. Call aft. 1 to 3. 212 CONSOLIDATED REALTY BLDG.

WANTED—3 high-class energetic, experienced business chance salesmen. If you have a car and want a chance to earn real money, call at 420 DETWILER BLDG.

WANTED—Salesmen with car to call on high-class trade, city and vicinity, guarantee and commission. Call Monday before noon. 503 W. TEMPLE ST.

WANTED—Automobile salesmen, attractive proposition for live wire. Must be experienced. 62981.

WANTED—An ex-service man who has had some experience as a salesman. Apply 636 S. Bdwy. 5th floor. MR. PARKER.

WANTED—MAN BETWEEN 22 AND 30 FOR SALES DEPT. SEE MR. TRIMBLE, 201 S. LOS ANGELES ST.

WANTED—Capable salesman. Entire State of California. 328 MERCHANTS NATIONAL BANK BLDG.

WANTED—College and high school students, attractive proposition for spare time workers. 517 UNION LEAGUE BLDG.

WANTED—Salesmen to take orders staple product. Big profits. Chance for advancement. 809 PANTAGES BLDG., 7th & Hill.

WANTED—Cake salesman, hustler, with references. Call after 4 p.m. 671 ANTONIO ST.

WANTED—Young man to assist salesman, must know how to drive Ford. Call evenings, 6 to 8. 1814-D 5TH AVE.

WANTED—Young men to sell complete line of Christmas cards. BERT ROSE CO., 317 Central ave.

WANTED—Good live real estate salesman with car, who knows Hollywood thoroughly. Leads & listings furn. [illegible] Sunset Bl.

WANTED—HELP— Male.

Salesmen and Solicitors.

[illegible]

WANTED—HELP— Male.

Salesmen and Solicitors.

WANTED—

[illegible]

WANTED—

HIGH-GRADE, EXPERIENCED AUTOMOBILE SALESMEN. TO MEN WHO QUALIFY WE OFFER THE BEST PAYING PROPOSITION IN LOS ANGELES. ALL COMMUNICATIONS HELD STRICTLY CONFIDENTIAL. FOR PERSONAL INTERVIEW CALL AT SALESROOM, CHEVROLET BLOCK, 12TH & [illegible]

WANTED—SALESMEN— ARE YOU EARNING $100 [illegible]

WANTED— STOCK SALESMEN.

WANTED— STOCK SALESMEN. WE HAVE A [illegible] PROPOSITION [illegible]

Apply Sales Manager, 846 S. FLOWER ST., 10 to 12 and 2 to 5 p.m.

[illegible]

WANTED—HELP— Male.

Trades.

WANTED—

CABINET MAKERS.

PETERSON SHOWCASE & FIXTURE CO., 5700 SAN PEDRO ST.

Chauffeurs and Teamsters.

WANTED—An experienced truck driver. Apply CROSSROADS TRANSFER CO., 1041 N. Vermont.

Hotel, Restaurant and Club.

WANTED—Man for night work in restaurant. HARVEY'S LUNCH, Santa Fe Springs. 35 minutes on Crown Stage.

WANTED—Good man dishwasher, no Sunday work. WILSHIRE CAFE, 113 N. Western ave.

WANTED—All-around experienced baker's helper. LOHENGRIN CAFETERIA, 516 S. Broadway.

WANTED—Experienced porter. Apply NADEAU HOTEL, 105 S. Spring.

Professions and Vocations.

WANTED—Organist, out of town; must be good reader and must be able to play pictures and vaudeville. Apply 801 MAJESTIC THEATER BLDG.

WANTED—1st class architectural draftsman. DE LUXE BUILDING CO., 521 Union League Bldg.

WANTED—Draftsman, architectural, for fine residence work. Permanent. ROY PRICE, [illegible]

Farm and Garden.

WANTED—2 men, one for cultivating, one for pruning and general work. Wages $40 mo. good board and room. Take Glendale car to Randolph st., N. Glendale. Walk 1 mile east to THOM'S RANCH.

WANTED—Married man to work on orange grove. Must have ranch experience. Apply personally. Grove located on Azusa ave., near Covina. One mile south F. E. track. A. L. DOWLER.

WANTED—Able man of middle age to work on poultry ranch. Furnished living quarters and $45 per month. No experience needed. MARKET & CROSS STS. Norwalk, Cal.

WANTED—Man to care for yard, and every 2 weeks do 2 hours' housework in exchange for airy, plainly furnished room over garage, gas plate, may cook. [illegible]

WANTED—Single man who understands gardening, horses to care for cow to milk. Call 714 CENTRAL BLDG.

WANTED—Chore man and cow washer, $60 month and board. IDEAL DAIRY RANCH, Burbank. Phone 160-M.

WANTED—Elderly man, light gardening, 2 days, 50c hr. 744 S. BONNIE BRAE.

Investment Required.

WANTED—Auditor who can assume financial management and secretaryship and invest $5000 or more in successful mercantile incorporation, earning 20 per cent. Business growing and competent assistance needed by present management. Call 1221 WASHINGTON BLDG., or phone Bdwy. [illegible]

WANTED—Young gentleman with unquestionable refs., mechanically inclined, willing to apply himself diligently learning well estab. bus. Sal. $200 or 1-3 int., investment $1500 accepted after trial. Call 821 DETWILER BLDG.

WANTED—Salesman with $1000 to invest in partnership. Have exclusive agency for over $250,000 in securities of going concern. 710 LANKERSHIM BLDG.

WANTED—Party with small amount of money and services, either sex. Good connection for the right one. Address L, box 106, TIMES OFFICE.

WANTED—Steady young man for our own office, $75 wk. Investment $250, secured. MR. VANHORNE, 124 W. 6th. Res. [illegible]

WANTED—First-class men's tailor. Must have $500 to invest. Money-making proposition. Call 77905.

WANTED—HELP— Female.

Miscellaneous.

WANTED—STENO., neat app., near Hollywood ... $125
STENO., credit work, local exp. ... $85
STENO., operate P.B.X., good which ... $100
STENO., gen. ofc. ... $80
STENO., afternoons, physician ... Open
BKPR.-STENO., small ofc. ... $85
BKPR.-TYPIST, small ofc., over 30 ... $75
STENO., some exp., meet pub., downtown ... [illegible]
[illegible]
FILE CLERK, [illegible] cashier ... [illegible]
BILLER, typist, good adv. ... [illegible]
DICT. OPR., typist, figuring ... [illegible]
ASST. BKPR., biller ... [illegible]
COMPT. OPR., extensions, clerical ... $90
THE PACIFIC AUDIT & SYSTEM CO., Inc., 802 story Bg. (Agcy.) 6th and Bdwy.

WANTED—A1 family cook, Montecito, $100; [illegible] cook, small resort, $125, etc.; 2nd [illegible] resort hotel, $110, etc.; cook, small apartment, no Sunday, $50; couple, cook [illegible] ... HAWLEY EMPLOYMENT AGENCY, 254 S. Broadway.

WANTED—Cooks and waitress, 3 adults ... [illegible] MRS. PATTEN'S EMPLOYMENT AGENCY, R. 416, Byrne Bldg., 253 S. Broadway.

WANTED—Practical nurse, $50, fd.; housekeeper, 2 men, $50; housekeeper, mother's home; 5 institution waitresses, $40 ... TUCKER'S EMPLOYMENT AGENCY, 211½ W. 2nd st.

WANTED—LILLIAN HOLLINGSWORTH SCHOOL OF MILLINERY. ENTER COURSE BEGINNING NOW. 7TH YR. INDISPUTABLY THE BEST. CALL, SEE WORK, BE CONVINCED, or Ph. 52187, or write for circular, 1237 S. BONNIE BRAE, nr. Pico. Take W. Pico car. (See Inst. Course ad.)

WANTED—Well-dressed young women for L. A. largest studio. 4 months' work guaranteed, and a good chance for a permanent job. We pay you daily. Inquire 646 SAN FERNANDO BLDG., 4th and Main.

WANTED—L. A. merchant has a splendid opening in their selling dept. No experience required. Must work eight hours daily, 5 days per week. No Saturday work. See our mng. at room 322 at 520 S. BDWY.

WANTED—2 young ladies to help with our Xmas advertising. Good opportunity to learn this end of business. Exp. not essential. $22.50-$25.00 a week. Sat. off. 520 S. BDWY., Rm. 212, 9-12, 3-5.

WANTED — BELL SHORTHAND School wishes two ambitious girls to take shorthand, shortest course in the world. 626 BLACK BLDG., 63377. (See Inst. course adv.)

WANTED—Bkpr., steno., comptometer operators, Elliott-Fishers and CHOCOLATE DIPPERS. Professional Commercial Employment Exchange, Knickerbocker Bldg., 643 S. OLIVE, 5th floor.

WANTED — Young lady for office clerical work. Must be good at figures and able to do billing correctly. Underwood machine. Start at $15. See MR. LOSE, 722 S. Hill st.

WANTED—Girl for mother's helper, salary $25 per month, board and room. Phone Glendale 1392. M. C. BARKER, 1246 S. GLENDALE AVE., Glendale.

WANTED—Woman care for 14-mo. girl baby in own home; widow's house preferred; must be reasonable; fairfax dist. Address L, box 177, TIMES OFFICE.

WANTED—Motion picture company beginning their productions, need limited number good types. GAYLORD PRODUCTIONS, 431 S. Main, Room 644.

WANTED—Lady of pleasing appearance to open a Lorraine Beauty Shop in Alhambra. 522 LISSNER BLDG., Los Angeles. (See Inst. Course adv.)

WANTED—Women for motion-pictures. If you're the type we can use you. Open evenings 7 to 9. 221 W. 3RD ST., Room 223.

WANTED—Young lady to take charge of beauty parlor. No other need apply but an expert in the work. Address L, box 122, TIMES OFFICE.

WANTED—Stenography, book-keeping, secretarial, Gregg, Spanish. Day, eve. (See Inst. Course ad.) EFFICIENCY BUSINESS COLLEGE, 4th Flr., Douglas Bldg. Of. 494.

WANTED—Young ladies for models for Long Beach Fashion Show. Apply to MR. FLEMING, Sherman Hotel, 10 a.m. to 2 p.m.

WANTED—Experienced gown finisher, salary $25 to $30 per week; only those with references need apply. SANTA MONICA [illegible]

WANTED—Woman experienced in alteration of coats, suits and gowns. Apply THE SWAGGER SHOP, 410 W. 7th st.

WANTED—Policy writer, preferably one experienced in automobile insurance. Apply MISS BACHMAN, 1027 S. Olive.

WANTED—Neat, refined business girl for special work. Excellent remuneration to competent girl. 412 Pantages Theater Bldg.

WANTED—Girls to learn and help in commercial art painting. Previous experience preferred. 509 W. TEMPLE.

WANTED—Well dressed women for movies. Apply [illegible] APOLLO FILM CO., 124 W. 6th st. R. 319.

WANTED—Teachers, Arizona. PACIFIC TEACHERS' AGENCY, 531 Mason Bldg.

WANTED—

ARE YOU AMBITIOUS? TELEPHONE OPERATING OFFERS AN EXCELLENT OPPORTUNITY FOR BRIGHT YOUNG WOMEN. PAID WHILE LEARNING. APPLY NOW. 1320 S. HOPE ST. TAKE PICO CAR TO HOPE, WALK ONE-HALF BLOCK SOUTH. SOUTHERN CALIFORNIA TELEPHONE COMPANY.

WANTED—Woman of unquestioned ability and refinement, pleasant personality, 30 to 40 years old, with high-school or college education, for high-class traveling position paying liberal advance and railroad fare from start; preference given to one who, on account of financial reverses, finds it necessary to become self-supporting. No experience necessary, as we give you careful training. No investment required. Call after 9 a.m. E. M. SNELL, Lankershim Hotel.

WANTED—Immediately, CLERKS, STENOGRAPHERS, TYPISTS and BOOK-KEEPERS to prepare for fine paying CIVIL SERVICE or COMMERCIAL positions. Many openings. See at once, MISS WILSON, 630 Stock Ex. Bldg., 639 S. Spring. (See Inst. Course adv.)

WANTED—A-1 STENO., LARGE RENTAL OFC., $100-$110; very good downtown pos. Steno., ins., $90. Legal steno., some dict., $90 or more; call early 1st-grade teacher, priv. school. Restaurant cashier, $85. Openings constantly. BETTER REGISTER, you might miss something. F. S. BEAVIS, Agcy. since 1912 for "EVERYTHING HUMAN FOR THE OFFICE." Chapman Bldg.

WANTED—WIDE-AWAKE YOUNG LADY with or without knowledge of typing to prepare for civil service, first-grade clerk or clerk-typist, starting salary averages $90 to $100. Fine promotion. Favorable hours. Preparation by home study. See MR. HOFF, 726 Story Bldg. Hrs. 10 to 4. (See Inst. Course adv.)

WANTED—AT ONCE— Few more BOOK-KEEPERS to coach for STATE CIVIL SERVICE POSITIONS. Salary $100 to $200, promotion. SPLENDID OPPORTUNITY. Prepare day or evening schools. IMMEDIATE ACTION NECESSARY. (See Inst. Course ad.) COMMERCIAL EXPERTS' TRAINING INSTITUTE, Grosse Bldg., 6th and Spring.

WANTED—FILE CLERKS. Few capable women to take our INTENSIVE FOUR WEEKS' COURSE IN FILING AND INDEXING and prepare for good paying positions. Class starts Oct. 2. COMMERCIAL EXPERTS' TRAINING INSTITUTE, Grosse Bldg., 6th and Spring. (See Inst. Course adv.)

WANTED— STENOGRAPHERS AND TYPISTS To enroll for our SPECIAL REVIEW AND SPEED CLASSES and prepare for good positions. Day and evening classes. COMMERCIAL EXPERTS' TRAINING INSTITUTE, Grosse Bldg., 6th and Spring. (See Inst. Course adv.)

WANTED—Steno., bank, near Fresno ... $100
OFFICE CLK., light steno., bk-kp. ... $100
TYPIST-CLK., meet public ... $70
Other positions open for stenographers, book-keepers, billers, typists and clerks. WESTERN CONSOLIDATED AGENCIES, 801 Garland Bldg. (Agcy.) 740 S. Bdwy.

WANTED— Housegirls, 30 good places, $70-$100. Cook, 2nd maid, fine place, $150. Cafeteria, tearoom, restaurant help. Man, wife. Many good positions. Call SWEDISH EMPLOYMENT AGENCY. 101½ S. Broadway.

WANTED—Refined, intelligent woman, interested in social-welfare work, for employment connected with same. (Teaching or nursing experience desirable.) $80 mo. Give phone and address. Address H, box 317, TIMES BRANCH.

WANTED—We want a steady going honest young woman. This is a steady job with a big future. Good money for a starter and quick promotion. No exp. See MRS. EVANS, suite 226, at 703 S. SPRING.

WANTED—Bright, modern young women expecting to remain in L. A. can have permanent work while work. No exp. just a good worker. Applicants report at 420 GROSSE BLDG. 6th and Spring sts. No phones.

WANTED—Couple, cook, gardener, little driving, $150; cooks, $65, $75; P. & W. $75; upstairs maid, $65; child's nurse, $75, $70, $65. Resident laundress, $75. Many others. BONDED SERVICE AGENCY, 407 Chamber of Commerce.

WANTED—Girl to work in bindery. One who can stitch. Steady job if willing to run job press. Would consider inexperienced girl if willing and ambitious. 226 COURT ST. 11426.

WANTED—Learn hairdressing, Marcel waving, hair and . LEADER COLLEGE, 228 Mercantile Place. (See Inst. Course adv.)

WANTED—Lady for light work evenings. Exch. room, board and free stenography, book-keeping course 404 DOUGLAS BLDG.

WANTED—Apprentice learn buttonhole machine, hemstitching, power sewing mach. 524 PHILLIPS BLDG., 224 S. Spring.

WANTED—Ladies (2) in special-order dept. Permanent position. Apply 434 MASON BLDG., 4th and Bdwy.

WANTED—12 young women, 7 middle-aged, motion-pict. wk., well dressed. CASWELL STUDIO, Santa Monica Blvd., Bronson ave.

WANTED—JANITRESS (WHITE) FOR EVENING WORK. APPLY ROOM 3, 121 E. 6TH ST.

WANTED—An experienced dressmaker and seamstress, no other need apply, with shop experience. 560643.

WANTED—Ladies' dance orchestra, piano, sax., drums, amateurs pref. Good proposition. Address G, box 392, TIMES BRANCH.

WANTED—Will give room to lady employed for light services. 78241.

WANTED—Inexperienced women for motion-pictures. 406 S. HILL, Room 1004.

Store and Office.

WANTED— EXPERIENCED WOMAN TO TAKE CHARGE OF MARKING ROOM. APPLY SUPERINTENDENT, COULTERS, 7TH AND OLIVE.

WANTED—BKPR., CLERICAL ... $20 WK.
STENO., LEGAL ... $100
CASHIER, HOLLY., 3 MEALS ... $17 WK.
STENO., GOOD BEGINNER ... $15
OFFICE EFFICIENCY BUREAU (Agcy.) 622 LAUGHLIN BLDG. 315 S. BDWY.

WANTED—First-class stenographer, over 25 years, understanding general office work and billing, in wholesale house; permanent position. Make application, stating age, salary and references. Address H, box 315, TIMES BRANCH.

WANTED—Girl for switchboard and general clerical work. Must have good personality, be capable of meeting public. Write a good hand, be quick and accurate. Starting salary $65 mo., with advancement. Phone SOUTH 454.

WANTED — EXPERT BOOK-KEEPER BY RELIABLE FIRM. STATE EXPERIENCE, AGE AND SALARY. ADVANCEMENT DEPENDS ON ABILITY. ADDRESS L, BOX 187, TIMES OFFICE.

WANTED—For high class positions I need 16 stenographers. My charges are only 20 per cent. Nothing in advance. COLLINS COM'L AGCY., 424 S. Broadway.

WANTED—Ambitious young lady to assist with light office work in exchange for tuition. Call in person. MACKAY BUSINESS COLLEGE, 9th and Main.

WANTED — Experienced drapery forelady, high-class shop. Must understand fine work and manage seamstresses. W. D. McCANN, 404 Post St., San Francisco.

WANTED—Secretary, by established attorney; position permanent if you can help close big deal. Give phone. Address H, box 305, TIMES BRANCH.

WANTED—Bookkeeper to use comptometer, Burroughs adding machine and keep pay roll. Must be accurate with figures. Address K, box 299, TIMES OFFICE.

WANTED—Young woman for doctor's office, capable typist preferred. Former applicants considered. Apply DR. TURNER, 263 S. Pacific Blvd. Huntington Pk.

WANTED—Ladies to work on corsets. Apply HOUSE OF BIANCO, Brack-Shops, tenth floor.

WANTED—Girl, quick and accurate at figures, for general office work. NEW METHOD LAUNDRY, 401 E. 6th.

WANTED — Neat appearing stenographer. Must be experienced. Apply 1745 E. [illegible] ST.

WANTED—HELP— Female.

Store and Office.

WANTED—Legal steno and dictaphone ... $100
TYPIST, (bond exp.) ... $85
STENO., SECY. ... $125
STENO., SECY., (meet public) ... Open
STENO., BK-KP., (comptometer opr.) ... $125
STENO., (suburb) ... $120
STENO., (meet public) ... $90
R. R. STENO. ... $108
STENO., (filing) ... $90
STENO., (gen. exp., several) ... $75-$85
DICTAPHONE OPR. ... $110
ASST. BK-KP., (out of town) ... $80
CASHIERS (several) ... Open
ELLIOTT-FISHER OPRS. (bk-kp.) ... $110
SALESLADY (grocery) ... $18
COMP. OPR. (grocery exp.) ... $90
PRICE CLERK (grocery) ... $17
FILE CLERK ... Open
WRAPPERS (small packages) ... Open
MARKING ROOM, (full charge) ... $90
MRS. WHITE. Organization Builders' Agency, 400 Central Bldg., 6th and Main sts.

WANTED—LADY BOOK-KEEPER, with at least 1 yr. exp., and high school education, to quickly prepare for civil service book-keeper. Salary $100 to $200. Exam. soon; preparation by home study few weeks. MR. HOFF, 726 Story Bldg. Hrs. 10 to 4. (See Ins. Course adv.)

WANTED—STENO., fam. BKPG., chg. office, Van Nuys, open. LEGAL STENO., exp. Cal. law, $110. SWITCHBOARD OPR., CLERICAL ASST., $75. EDUCATIONAL EXPERT COMPANY, 704 Haas Bldg. (Agcy.) Bdwy. at 7th.

WANTED—A-1 saleswomen for new first-floor department: sweaters, hosiery, silk underwear, jewelry, leather goods, perfumes, blouses and negligees. Apply to Mr. Closs, NEW YORK CLOAK & SUIT HOUSE, 7th and Grand, before 10 a.m. today.

WANTED—Lady to assist office half day for free stenography, bookkeeping course. 404 DOUGLAS BLDG.

WANTED—Young woman in dental office, Saturdays only. Apply 800 SAN FERNANDO BLDG.

WANTED — Experienced woman clerk in grocery store. 116 N. BOYLSTON, or phone Bdwy. 7781.

WANTED—Experienced cloak and suit saleslady. Apply GORTON'S, 541 S. Broadway at 9 a.m. Must have local experience.

WANTED—Counter girl, experienced soda dispenser preferred. PICO ST. LUNCH, Sodig's Market, cor. Pico and Figueroa.

WANTED—Young woman to work in fruit and veg. $125 S. PARK AVE.

WANTED—TYPIST, rapid beginners, $65. 814 PAC. FIN. BLDG., 6th-Olive. Agcy.

Salesmen and Solicitors.

WANTED—Bright young women for soliciting subscriptions for Masonic Fraternal publication. Experience preferred; good money for capable workers. Call 10-12 a.m., ROOM 764, P. E. BLDG.

WANTED—

LADY SOLICITORS. SALARY AND COMMISSION. If you are a worker and need money see Mr. Price, Sales Manager HUNTINGTON PARK DEVELOPMENT CO. Autos at City Hall, Huntington Park, 9 a.m. every day.

WANTED—SALESWOMEN. If you have sales ability we can use you. Our offer is exceptional, clean-cut and one that commands immediate attention and is a good seller. Compensation very satisfactory. Call 519 MERRITT BLDG., 8th and Broadway.

WANTED—At once, house-to-house demonstrators for food product in Los Angeles and vicinity. Must be convincing talker. Address G, box 270, TIMES OFFICE.

WANTED—Ladies earn money by suggesting to friends to join us in beautiful trip and a chance for best real estate investment in So. Cal. Will divide commission with you. Address K, box 291, TIMES OFFICE.

WANTED—Ladies to solicit society magazine subscriptions in Los Angeles or Southern Cal. cities. You must be neat and attractive. Big money if you start at once. Apply 8 to 9 a.m., 606-608 SAN FERNANDO BLDG.

WANTED — An exceptional opportunity offered to become identified with a real bill money-making proposition and salary paid. Apply between 8:30 and 11 a.m., 1264 S. LAKE ST., near Pico.

WANTED—Experienced saleswoman with auto, manage dept. and sell income property for real estate co. Call afternoon. 1 to 3. 212 CONSOLIDATED REALTY BLDG.

WANTED—Neat appearing woman, experienced in house-to-house demonstration. Line household necessity. Salary and commission. Call at 320 W. PICO.

WANTED—Saleswomen. Fast-selling article. Every home needs it. $8-$10 per day easy. Nice work. Call at 7415 Santa Monica Bl.

WANTED—Young ladies, 18 to 35, to sell complete line Christmas cards. BERT ROSE COMPANY, 317 Central ave.

WANTED—Solicitors, $1 each prospect for Signal Hill oil fields trip. Make $10 to $20 a day. See JARNER, 350 S. Hill st.

WANTED—Saleswomen, take orders for silk hosiery. Big profits. Chance for advancement. 800 PANTAGES BLDG., 7th-Hill.

WANTED—Young ladies, 18 to 35, to sell Christmas cards, salary and commission. BERT ROSE COMPANY, 317 Central Ave.

WANTED—Two neat-appearing saleswomen. Apply 525 S. BROADWAY, 5th floor.

WANTED—Experienced saleslady, preferably in furs. Apply 229 MERCANTILE PL.

WANTED—Solicitors, cleaning and dyeing, good commission. 2220 W. ADAMS.

Trades.

WANTED — EXPERIENCED OPERATORS ON MEN'S NECKWEAR. STEADY WORK. GOOD PAY, WITH SPECIAL BONUS. B. & M. GOLDMAN CO., 750 S. LOS ANGELES.

WANTED—Woman Cutter on fall dresses. Finishers and Embroiderers. JULIETTE FROCK CO., 702 W. 21ST. University car.

WANTED—Experienced forelady for auto top shop, mfg. of special tops; experience in power sewing machine work; good opportunity for advancement. Apply 515 W. VERNON.

WANTED—Experienced operators on 2-needle cylinder and single-needle machines; also folders and inspectors. Apply NORMANDEN BROS. 504 E. 8th st.

WANTED—Experienced winder on worsted yarn. JACOB LEVITT & CO., 330½ E. Broadway.

WANTED—Lady to learn hemstitching, also power sewing machine; bungalow aprons. 524 PHILLIPS BLDG., 224 S. Spring.

WANTED—Experienced dressmaker to take full charge of my shop. Apply mornings. 8222 W. 6TH ST.

WANTED — Experienced shirt press girl, also other laundry help needed. Apply CARLSON LAUNDRY, 712 W. 3rd st.

WANTED—Experienced beauty parlor operator, specialized facial, also expert marceler. 716 S. GRAND.

WANTED—Chocolate dipping taught day or eve. For terms, Alice Lloyd. Holly 2465.

WANTED—Operators, thoroughly exp. in apron factory. 832 WALL ST.

WANTED—Operator on single-needle machine. COAST MFG. CO., 112 E. Adams.

WANTED—Experienced help on gowns. FRIEDMAN, 752 W. Seventh.

WANTED — Operators and finishers on pants. 220½ S. SPRING.

WANTED—Experienced hand for embroidery work. 2122 W. 7th. HOOK.

WANTED—Fancy waist and tailored skirt makers. MME. POTTS, 513 S. Broadway.

WANTED—Ladies' clothes ironer. RIVERVIEW LAUNDRY.

Household and Domestic.

WANTED — WORKING HOUSEKEEPER, SMALL FAMILY, MAID AND COOK ALSO EMPLOYED. APPLY 512 HIGGINS BLDG.

WANTED—Middle-aged woman on ranch in city of Pasadena. Must be competent and A-1 cook. Everything furnished. Very congenial surroundings. An excellent opportunity for a motherly type of woman who would appreciate a good home. Good wages to right party. No children. Call COLORADO 1190.

WANTED—White woman, between 30 and 45, for general housework. No laundry. I keep man to wait table and assist more or less generally. Must be a fine cook. A good home and $75 a month. Call at once. A. S. VANDEGRIFT, 749 S. Broadway. Phone 66887.

WANTED—Competent girl or woman under 40, for general housework, no washing; 2 adults, 2 children, good home and good wages. 125 PRIMROSE, Alhambra. Take Alhambra car, 6th and Main, get off at Primrose, one block north. Car fare paid.

WANTED—Maid, general housework, good cook, no washing, $65. City reference required. None other need apply. Call WEST 1841.

WANTED—Competent girl for general housework, 2 in family. Best wages. No laundry. References. 5338 RUSSELL ST. 597778.

WANTED—Woman, general housework for small family; work not heavy; $10 a week. 4743 BEVERLY BLVD. Take F car on 7th st.

WANTED—White girl, general housework, family 4 adults, 8:30 to 7. References; wages $45. Call Thursday. 51945, 1040 S. BONNIE BRAE.

WANTED—Middle aged woman to do general housework, 5 adults in family, $70 month. Phone after 6 p.m. BDWY. 6227.

WANTED—Woman for general housework, 2 adults, 2 children, wages $50. References required. Phone 568519.

WANTED—Young girl as general helper in small private family. 760531.

WANTED—HELP— Female.

Household and Domestic.

WANTED—A high-grade cook, preferably middle-aged lady of wide cooking experience, to prepare lunch and dinner for young bachelor in his Hollywood apartment. No housekeeping and only 3 hours' work. Salary $40 month. Send me your references as to ability and past connections. P. O. BOX 1271, Los Angeles.

WANTED—Young girl about 18 for second work and part time as companion for children 10 to 14 years of age, in first-class Pasadena home. Opportunity for inexperienced girl to learn while earning $45 month. Phone MRS. ROBERT CRANE, Fair Oaks 3807, after 1 p.m. 1515 East California St., Pasadena.

WANTED—SALARY $75 AND A GOOD HOME. COMPETENT WHITE MAID WHO IS GOOD PLAIN COOK. 251 S. EL CENTRO. TAKE SIXTH ST. CAR TO THIRD AND LARCHMONT.

WANTED—Girl, white, not over 30, to do housework; no cooking, no laundry; small family; no children. Good pay for right girl. Call 2 to 5 this afternoon. 580 SOUTH MANHATTAN PLACE. Take West 6th st. car; or phone WILSHIRE 5186.

WANTED—Middle-aged Christian Scientist to do light housework and look after 10-year-old boy, afternoons only during week and all day Saturday. No work Sunday. Apply MRS. HAHN, 1150 S. L. A. st., after 10 a.m.

WANTED—Gentleman with daughters, 10, 12 and 14 years, living in foothill town, wants middle-age lady desiring home and small wages to keep house. Address L, box 92, TIMES OFFICE.

WANTED—Woman for general housework, one who likes children; good home and wages; private room and board. Call MR. STRANG, 420 Porter st., Glendale. Phone Glendale 2489-J.

WANTED—Experienced woman to take full charge of two little girls, ages 4½ and 2 years, and assist with housekeeping; must have local references. 251 S. ALEXANDRIA. 567344.

WANTED—Lady to do half day work and cook evening meal, would prefer some one living in Angeleno Heights or Temple boulevard way. Address L, box 197, TIMES BRANCH.

WANTED—Competent reliable young woman to assist housework and care of 4-year-old child; good home and wages to right party. Phone WIL. 5718. 2864 W. 7th.

WANTED—Woman about 35 to 45 years for general housework and assist with baby; good home and good wages for the right party. CARNFELDT, 860 S. Berendo.

WANTED—Competent girl, English preferred, for general housework in small family. Sleep at home. Call 71645 for appointment.

WANTED—A housekeeper for a community settlement house; 385 BAUCHET ST. Take car north on Main, get off at Avila, walk one block left on Avila.

WANTED—Reliable Protestant white woman to act as cook and housekeeper for young couple. Assist with baby. $50 month, room and board. Phone 53090.

WANTED—Refined white girl for general housework in family of 2 adults and infant. Phone Holly 6415. Call 146 N. VINE ST.

WANTED—Lady about 40, for general housework in the foothills, excellent home; good wages. Write S. GERSON, Sierra Madre, or call Boyle 1724.

WANTED—Maid (white,) for general housework, must be good cook. Comfortable room with bath. Apply 630 WESTCHESTER PL., 11th st. car.

WANTED—2 maids to care for children in children's home in the country. $40, room and board. 568348. 546 S. SERRANO.

WANTED—Reliable girl for cooking and downstairs work, 4 children. Apply with references, $60 month. 871 S. WILTON PL. 568892.

WANTED—Reliable woman, general housework, good cook, for month or 6 weeks. 56162 or call mornings. G. H. MALCOLM, 249 South Kingsley Dr.

WANTED—Capable woman for general housework; must be good cook. Good home, $40 month. 920 OCEAN HIGHWAY, Alhambra. Phone 449-J.

WANTED—Housekeeper by business couple; must be good cook and neat housekeeper. Good home and fair wages; permanent for right party. Address BOX D, Oxnard, Cal.

WANTED—Woman for cleaning and ironing for children's home in the country. $40 with room and board. Apply at 212 F. COULTER BLDG., Room 215.

WANTED—Woman for general housework; good cook. No room; references. $75. Call evenings, 8 o'clock, 810 S. ARDMORE. Wil. 415.

WANTED—Reliable white girl for general housework; no washing; boy of 6; good home and wages. WARNER, 413 S. NEW HAMPSHIRE.

WANTED — Competent woman to assist with general housework; 2 adults, 2 children; good home, steady work. HOLLY 10582.

WANTED—Competent nurse to take complete charge of infant; references required. PHONE 568550.

WANTED—Experienced white housemaid; some housework; good wages; references. Call 2021 N. SERRANO, 599016.

WANTED—Girl, white, care for 2½ yr. child, light housework. HOLLY 6246 mornings.

WANTED—Swedish housegirls, 2 in family. $75 to $90. SWEDISH AGCY., 101½ S. Broadway.

WANTED—Cooks and house girls, $80 to $100. Hurry. SWEDISH AGCY., 101½ S. Broadway.

WANTED—Young white girl for housework; no cooking or washing. HOLLY 5800.

WANTED—Good girl (white) for part care of 2 children and assist with housework. $45 mo. PHONE 71705.

WANTED—Experienced white girl, general housework, 3 adults. Room and bath, references. 53083.

WANTED—Colored schoolgirl to stay with lady three nights per week. Call 8 5483-W. 1961 S. LOS ANGELES ST.

WANTED—House worker, 2 in family, $40. 1335 McCADDEN PLACE, Hollywood. Highland ave. car to De Longpre. 57538.

WANTED—A1 cook, wages $90; Swedish preferred. Call BOSTON AGENCY, Colo. 8295. 141 N. Euclid, Pasadena.

WANTED—MAID FOR GENERAL HOUSEWORK, MUST HAVE REFERENCES, APPLY MORNINGS, 739 S. CATALINA.

WANTED—Nurse maid who will assist with housework. References required. 551 S. HARVARD BLVD. Phone 565456.

WANTED—Competent lady to care for baby in own home. Address H, box 406, TIMES BRANCH.

WANTED—Good girl for general housework, 4 adults, good home. 619 S. KENMORE. 568564.

WANTED—Experienced nursegirl; child 2 yrs. old. Call 800 CITIZENS' NATIONAL BANK BLDG.

WANTED—Competent Protestant girl for cooking and downstairs work. 915 WILCOX ST. Phone 51152.

WANTED—Competent woman for general housework, family 5 adults; must have reference. Call WIL. 1759.

WANTED—Experienced cook, general housework no washing, home nights if desired. $15 per week. Apply 4024 W. 7TH.

WANTED—Woman employed or student, give few hours daily for room, private bath and board. 577024.

WANTED—Neat young woman to assist with housework and care for child. Good home. 823 N. NORTON.

WANTED—Neat girl for general housework. Pleasant room, bath, good wages. 560358.

WANTED—White girl or woman to assist with housework, nice home, small family. 586170. 2038 N. CATALINA.

WANTED—Woman for housework, afternoons, good cook, small family, near Exposition Park. Phone 77765.

WANTED—Reliable girl for general housework and plain cooking; small family; white preferred. PHONE 560408.

WANTED — Thoroughly competent white woman for housework, mostly downstairs. A-1 cook; good home, high wages. 598033.

WANTED—Cook for small school, second help kept. Wages $85. 2045 W. WASHINGTON, corner of Harvard Blvd.

WANTED—Elderly woman to cook for 6 men, on a dairy; wages $35. Phone GREENE 10, Sierra Madre.

WANTED—Competent maid, general housework. Must be fond of children. $50. 71791.

WANTED—Plain cook and nurse. Prefer 2 sisters or mother and daughter. Good home. 801 S. LORRAINE. Ph. 769227.

WANTED — Woman for light housework, good home and salary. Apply 1516 S. WESTMORELAND AVE.

WANTED—Girl, for general housework; 2 in family. PHONE 71048 before noon. Good wages.

WANTED—Woman for general housework, seven-room bungalow; references. 2347 BUCKINGHAM ROAD. Phone 768589.

WANTED—Girl, second work where cook is kept. 265 S. SERRANO. 568117.

WANTED—Experienced second maid, 2 in family. Apply 2625 S. FIGUEROA.

WANTED—Girl for general housework, 3 elderly people; no washing. 73038.

WANTED—White girl, 18-25, mother's helper; permanent position. WEST 7766.

WANTED—Maid, light housework, small family. 4621 SANTA MONICA BLVD.

WANTED—Steady young white girl for general housework. Wages $50. 73073.

WANTED—Housekeeper (colored.) MR. MALONE, 1259 Hooper ave., after 11 a.m.

WANTED—Girl, general housework. Competent. Call A.M., 843 3rd ave. No laundry.

WANTED—Capable woman for housework and cooking, afternoons. 1006 4TH AVE.

WANTED—Hskeepers, cooks, general hse. workers. 6623¼ Holly Blvd. Agcy. 577618.

WANTED—Neat woman, compan. H. hswk. Good home, small wages. WEST 6412.

WANTED—Japanese woman for general housework. PHONE 568543.

WANTED—Experienced white girl for general housework, 3 in family. WIL. 3828.

WANTED—Girl or woman for general housework. 215 S. HARVARD BLVD.

WANTED—Good cook, $60 month; no washing. Wil. 1341. 946 ARAPAHOE.

WANTED—Good plain cook and housework. $50. 768900.

WANTED—HELP— Female.

Hotel, Restaurant and Club

WANTED — Intelligent young women for serving in cafeteria, also first-class pie woman. LOHENGRIN CAFETERIA, 516 S. Broadway.

WANTED—A woman cook, small lunch counter, in tourist town, Arizona. For particulars phone WIL. 2524.

WANTED—Woman to do plain cooking and cleaning, small bakery and restaurant. Apply LANGLEY, 942 W. 16th st.

WANTED—3 white housemaids. Inquire housekeeper, linen room, REX ARMS, 945 ORANGE.

WANTED—Woman to work in cafeteria and help in kitchen. Apply DIAMOND LAUNDRY, 8th and Towne Ave.

WANTED—Salad girl, $15 week; 7 days; only experienced need apply. CARPENTER'S LUNCH, 2024 W. 7th.

WANTED—Floor girls and serving girls. BOOS BROS., 328 S. Bdwy.

WANTED—A Hungarian woman in kitchen. Good pay. 6058 HOLLY BLVD.

WANTED—Experienced waitress. 2625 S. MAIN ST.

Professions and Vocations.

WANTED—Organist, out of town; must be good reader and be able to play pictures and vaudeville. Apply MAJESTIC THEATER BLDG.

WANTED—Instructor and nurses. PACIFIC HOSPITAL, 1329 S. Grand Ave., Main 9100.

WANTED—HELP— Male and Female.

Miscellaneous.

WANTED—Man and wife; must be settled; man to work on grounds and wife for general housework. Salary and good home to right party. Call at 827 FAIRVIEW AVE., San Gabriel.

WANTED—Teachers with Nevada certificates. TEACHERS' CO-OPERATIVE AGENCY, 734 Loew State Bldg., Los Angeles.

WANTED—Solicitors, crew mgrs., photo specialty, county agencies financed for those who qualify. Natl. campaign starting. TEBBETS, 526 Loew's State Bldg.

WANTED—Man with large family to pick 8 acres walnuts. Call WASHINGTON 689, mornings.

WANTED—White couple, A-1 chauffeur, lawn work; wife A-1 cook and general housework. COLORADO 7817.

Investment Required.

WANTED—CAFETERIA AND RESTAURANT EMPLOYEES: WE HAVE OPENINGS IN OUR NEW UP-TO-DATE CO-OPERATIVE CAFETERIA THAT WILL OPEN AS SOON AS THE ALTERATIONS AND EQUIPMENT CAN POSSIBLY BE INSTALLED. HERE IS YOUR CHANCE TO ASOCIATE YOURSELF WITH THE BUSINESS YOU WORK IN AND SHARE IN ALL THE PROFITS MONTHLY IN ADDITION TO A REGULAR SALARY WEEKLY. HOURS 9 A.M. TO 9 P.M. UNION CAFETERIA CO-OPERATIVE, 207 DELTA BLDG. 424 S. SPRING.

WANTED — INVEST YOUR MONEY WITH SERVICES. Have now started on series of 12 feature pictures; guaranteed contracts with best of salaries. RICHARD THOMAS, Prod., 1100 Van Ness ave. Holly 3130.

WANTED—Ladies and gentlemen for high-class motion picture project with few hundred dollars cash and services. Good future for right party. See MR. WILFRED, 734 S. Olive st.

WANTED—Anyone with intelligence will be interested in our advertisement under "PERSONAL" this issue. ELITE PRODUCTIONS, Brentwood Studios.

Instruction Course.

WANTED—Girls between the age of 22 and 32 to learn and operate the Barnett System of growing hair in small towns in California. 6 weeks' course taught free. Guarantee locations. Good opportunity for hustlers. Inquire office, 212 BRALEY BLDG., Pasadena.

WANTED—Florentine College teaches marcel, water waving, hairdressing, dyeing, henna packs, hair mfg. BOYER & ALCOTT, 227 Mercantile Place.

WANTED—LILLIAN HOLLINGSWORTH. ENTER COURSE BEGINNING NOW. CALL, SEE WORK, BE CONVINCED. SEE HELP WANTED—FEMALE COL.

WANTED—Learn automotives by the repair method. Recognized by the trade. L.A. C.A. AUTO SCHOOL, 717 S. Hope st.

WANTED—Men to train. U. S. TRACTOR, AUTO & ENGINEER EXCHANGE, 154-156 N. Los Angeles st.

WANTED — Chauffeur-mechanics earn big pay. We teach you quickly. Costs $25. Practical work. See HALSTEAD, 811 S. Fig.

WANTED—Learn more, earn more. International Cor. Schools. 320 HAAS BLDG.

WANTED — Barber business taught right. MOLER BARBER COLLEGE, 429 E. 5th.

WANTED—Learn to drive all makes of cars. $10. 753 S. Hope. 19160. Open eves.

WANTED—Learn beauty culture. Leader College. Est. 12 yrs. 228 Mercantile Place.

WANTED—Men, prepare acctg. positions. W. W. BABCOCK, 52e Title Ins. Bldg.

WANTED — EFFICIENCY BUSINESS COLLEGE, 4TH FLOOR, DOUGLAS BLDG.

WANTED—Men to take tractor and auto course. 809 S. FIGUEROA ST.

WANTED—Men and women to prepare for gov't positions. MR. HOFF, 726 Story Bg.

WANTED — COM'L EXPERTS TRAINING INST., Grosse Bldg., 6th and Spring.

WANTED—K. of C. Ex-Service Men's Free Evening School. 612 S. FLOWER ST.

WANTED — Men to learn barber trade. AMERICAN BARBER COL., 324 E. 5th.

WANTED—Ladies, learn beauty culture. Lorraine system. 522 LISSNER BLDG.

WANTED—Girls for shortest shorthand. 626 BLACK BLDG. 63377.

To Learn Trades.

WANTED—6 boys over school age to learn woodworking. 25 cents to start, 9 hours. Good chance for advancement. Call 813 EAST PICO.

WANTED— Agents and Canvassers.

WANTED—Experienced solicitors with newspaper, insurance or magazine experience. Work paying present force average $35 weekly. Sales Manager, 427, 108 W. 2ND ST.

WANTED—Salesmen, write for list of lines and full particulars. Earn $2500 to $10,000 yr. Big demand for men. Inexp. or exp. City or traveling. NAT'L SALESMEN'S TRAINING ASSN., Dept. 204, Chicago.

WANTED—Reduce the easy way. No dieting, drugs or exercise. Used in bath. Agents wanted. PHELPS, 2183 Arcade, Seattle, Wash.

WANTED—Holly.-Wil. Sun. Bureau wants 10 fam. books today, $40-$60 & up. See yel. car S. 1011 N. Western. Holly 1847.

EMPLOYMENT— Agencies.

WANTED — FOR RELIABLE COL. HELP, COOKS, MAIDS, ETC., CALL CENTRAL EMP. AGCY., 1474 CENTRAL. 271311.

WANTED—Best help, best wages. Coleman, the old reliable. 211 E. 2nd. Bdwy. 2106.

WANTED—SITUATIONS— Male.

Miscellaneous.

WANTED—Young man, single, educated, wants good home. Take care of Garden, cow, cars or act as companion, anywhere. Willing to do anything. Address L, box 105, TIMES OFFICE.

WANTED—Young man attending Y.M.C.A. school, desires to earn his living expenses. Call 10822, REGISTRAR'S OFFICE.

WANTED—Japanese interpreter, translator, graduate Am. college, exp., desires position. Am. business firm or educational institution. Ref. S. T., 1739 W. 35TH ST.

WANTED—Business man, 38, high-grade sales manager, executive, strong personality, seeks desirable connection. Address L, box 142, TIMES OFFICE.

WANTED—Young man, 27, with car, will do anything but soliciting. CHARLES KLABORNOFF, 846 N. Alma.

WANTED—Position, auction house, set up and book man, steady position only, references. Phone BOYLE 2853. S. Miller.

WANTED—Position; experienced shade and drapery hanger; own machine; salary or commission. PHONE 271243.

WANTED—Filipino attending university wants work afternoon or evening. Address L, box 88, TIMES OFFICE.

WANTED—Student wishes employment after school. Drive car or other work. 1344 MALTMAN AVE.

WANTED—Middle aged man, speaks Spanish fluently, wants employment any kind. Address L, box 95, TIMES OFFICE.

WANTED—Japanese school boy, wants position. Phone 19218.

WANTED—Watchman. Have elec. elev. license. Ref. E. L. STYLES, 336 Winston st.

WANTED—University student, 29, will do anything afternoons and Saturdays. 62580.

WANTED—Part time work for univ. students. Phone 594357 (Y.M.C.A., S.B.U.C.)

Store and Office.

WANTED—By young man with ten years' experience as accountant and office manager, have charge of office for largest selling organization of its kind on the Coast. Desire a change. Address L, box 149, TIMES OFFICE.

WANTED—Married man, 31 years, with 8 years' experience in general ledger work, closing books, taking off statements, etc., desires temporary or part time work. THOMAS, 1028 S. New Hampshire.

WANTED—Expert book-keeper desires local pos. Have had experience as cashier and office manager. Married man, 31 years. Can produce best of references. Apply J. M. R., 515½ W. 33RD ST.

WANTED—Young man attending night school wishes position in firm with chance to work himself up. Am employed now. Good penman. Understand principles bkpg. Address G, box 402, TIMES BRANCH.

WANTED—By steno., bk-kp., young man, 21, position with firm offering opportunities for advance. All around office man. Address G, box 371, TIMES BRANCH.

WANTED—SITUATIONS— Male.

Store and Office.

WANTED — Accounts adjusted and books kept by month under supervision of senior accountant, for business concerns requiring services only part time. Phone MR. KNOX. 62196.

WANTED—Canadian bank clerk, 10 years' experience, wants position, preferably handling cash. Address K, box 131, TIMES OFFICE.

WANTED—PART TIME BOOK-KEEPING SERVICE. COMPETENT WORK. MODERATE RATES. PUBLIC ACCOUNTANTS. PH. 296441.

WANTED—Bk-kp., acct., credit man, executive or otherwise. H. A. MASON, 1723 S. Oxford.

WANTED—EXPERT ACCOUNTANT— Has spare time for extra work. DEWAR, Byrne Bldg. Phone 12680.

WANTED—By first-class book-keeper open for position. First-class references. Address L, box 67, TIMES OFFICE.

WANTED—Steno., bk-kp., Amer., speaks Spanish. Address K, box 288, TIMES OFFICE.

WANTED—Bkpr., acct., make audits, install system, keep books by contract. 14 yrs. experience. Local ref. A-1. SO. 2205-W.

WANTED — Chartered accountant, open, close audit books. MR. KELLNER. 595093.

WANTED—Senior accountant, open, close, audits ando keeps bks. BALLOU, Pico 370.

WANTED—Cashier, book-keeper, thoroughly experienced office detail. Phone WIL. 93.

Salesmen and Solicitors.

WANTED—Pos. by exp. salesman, mechanically inclined. Will start inside to learn bus. Can speak Spanish. Will travel. Address H, box 450, TIMES BRANCH.

WANTED—Capable salesman, have auto, for good prop. H. A. MASON, 1723 S. Oxford.

Trades.

WANTED—Position in shoe-repair shop. Have had 5½ yrs.' experience in machinery. Can give references. Phone after 6 p.m. BDWY. 2151, or address 912½ W. 9TH ST.

WANTED—Position, building foreman, supt., thorough experience, technical training. Phone STEWART, 19611.

WANTED—Printer, pressman, editor, wishes to locate in Southern Cal. Fair operator. H. G. RAE, South Bend, Wash.

WANTED—Auto electrician and batteryman, experienced, 1½ years electrical work. Address L, box 100, TIMES OFFICE.

WANTED—Apprentice wishes work in gar. Address G, box 346, TIMES BRANCH.

WANTED—Engineer, licensed, desires work. 8 years' experience. Phone VER. 1162.

WANTED—Motion-picture opr., 14 mos. exp. 924-A VALENCIA ST. 53601.

WANTED—Painter and decorator, expert furniture refinisher. A1 ref. 54875.

Chauffeurs and Teamsters.

WANTED—Position as chauffeur by reliable young colored man recently from the East. Know city; 16 years' experience with high-grade cars; A-1 reference; good mechanic. Call after 5 p.m., all day Sundays. SO. 6283-J. 925 AUSTIN ST.

WANTED — Gentleman wishes position as driver, will furnish own machine, 1921 touring. Best of references. Careful and steady. French, Italian, English. Reasonable price. 2280 LEOTA ST., L.A.

WANTED—Position, chauffeur, single, middle-aged, reliable, careful driver, 12 years' experience. Willing to care for lawn. Local references. CARL SWENSON. Phone 24105. 1429 S. Flower.

WANTED—Position as driver for private family. Can drive and take care of any make of car. Best references. Address L, box 156, TIMES OFFICE.

WANTED — EXPERT CHAUFFEUR, MECHANIC, DESIRES POSITION, PRIVATE. PIERCE, ROLLS, PACKARD, CADILLAC. JACK DAVIS. 52191.

WANTED—By reliable chauffeur, mechanic, careful driver, knows vicinity, local references, married, steady worker. F. BROWN, Wilshire 4260.

WANTED — Colored man wishes employment as chauffeur and butler, experienced in both; willing to go out of town. Address G, box 391, TIMES BRANCH.

WANTED—Reliable Japanese, experienced chauffeur, position with private family, good references. KONNO, call Hollywood 3529.

WANTED—Chauffeur-mechanic, colored, well experienced in the care of high-class cars. Private family or any concern. Phone 271287. BROOKINS.

WANTED—Private chauffeur, 4 years' exp., do yard work. GEO. JOHNSON, So. 7050-W.

WANTED—By exp. chauffeur and mechanic, another competent chauffeur, gardener or houseman. 12689. Main 1095. Swedish Agy.

WANTED—Chauffeur-mechanic wants work. Drive, care for car or cars. Do other work on place. Reliable references. 54375.

WANTED—Position, Japanese, experience chauffeur, in private family. Good reference. 708 E. FIRST. 19218.

Hotel, Restaurant and Club.

WANTED—Management of hotel, club or restaurant, over 20 yrs. experience with some of the leading hotels and restaurants from coast to coast, age 42; have big following and a business producer. Address F, box 584, TIMES BRANCH.

WANTED—Night clerk, wishes change, experienced, refined, trustworthy, executive ability. Phone MARRIS, day time. 15653.

WANTED—An A1 all around Chinese chef wants position. Ph. HOLLY 2944 before 9:30 or after 6, 1920 Carmen.

WANTED—Position as mgr. or chef, hotel, cafe or club. Ph. 5535. WALSH, 1408 Albany.

WANTED—Chef or second cook, experienced hotel or cafe, in or out of city. Call SO. 4815-W.

WANTED—Cook, Swiss, all-around, small place. JODLER, 348 San Pedro. 63500.

WANTED—Colored fry cook, 12 years' first-class references. Phone 67082.

Professions and Vocations.

WANTED—Architect supt. position. Practical builder, experienced estimating, concrete designing. Address J, box 153, TIMES OFFICE.

Farm and Garden.

WANTED—Position as gardener, married, no family; desires position private estate, nursery or gardens. Exper. and well qualified. Address L, box 91, TIMES OFFICE.

WANTED—Exp. pruner, tree surgery, free-[illegible] propagation; lawns. 60c hour. SMITH, [illegible]

WANTED — Lawns put in, old removed, shrubs. HUNT, 1353 Micheltorena st. 599053.

WANTED—By expt. gardener, private home. Phone 12689, M. 1095. SWEDISH AGCY.

WANTED—By experienced gardener and help around house. 402 DUCOMMUN ST.

House Servants, Caretakers.

WANTED—Frenchman, desires pos., nurse, butler and cook, private family. References. Address L, box 42, TIMES OFFICE.

WANTED—Young Jap, excellent cook, thoroughly understand all well, speak English. Address L, box 175, TIMES OFFICE.

WANTED—Exp. Japanese schoolboy wants position in small family. Do anything. Address L, box 81, TIMES OFFICE.

WANTED—By good Chinese cook, do housework in private family. LEW AH LEE, 841 Marchessault st., city.

WANTED—Chinese cook, in private family. NONG, 446 N. Los Angeles. 16869.

WANTED—Good exp. Japanese laundry man as laundry man in family. 71307.

WANTED—First-class Japanese janitor, position in apartment or hotel. Ph. 75307.

WANTED—Japanese, good boy, a steady job as gardener. Henry, 975 S. Ardmore.

WANTED—In private family, butler or gen. housework. Korean boy. PHONE 64848.

WANTED—Japanese schoolboy position in small family. MORINO, 250 E. 1st, city.

WANTED — A Chinese, fine small-family cook. LEE, 414 N. Main st.

Carpentering, Decorating.

WANTED—Let us figure your painting and paperhanging. We use only pure linseed oil and lead. 957 S. BDWY. 12556. COOK.

WANTED—HOUSE PAINTING, paper hanging, tinting, 1st-class work; best materials; reas., day or contract. Phone 295-751 or SOUTH 7807-W.

WANTED — House painting; old work a specialty. Very reas. Neat, clean workmanship. Best ref. Ph. PICO 1064.

PAINTING, tinting, enameling, guaranteed honest work, lowest price. Try me. Phone WILLIAM, Pico 3846.

WANTED—Expert carpentering, day or contract. Specialty small houses. 825911.

WANTED—Tinting room $3, painting $3 a room and up. Work guarantee. Ph. 20817.

WANTED—Carpentering and repairing. C. E. WALTER, 1434 E. 59th st. So. 4029-W.

WANTED—Painting, tinting, decorating, only A-1 work solicited. EADEN. S. 6928.

WANTED—Papering, painting, tinting. All work guar. Prices right. WIL. 9570.

WANTED—Paperhanger, first-class, wants work, day, contract. Satis. guar. 556599.

Day Work.

WANTED—Window, house cleaning, floor waxing. Exp. man. Reasonable; Pico 2872.

WANTED—Walls and woodwork cleaned, floors waxed and polished, guarantee satisfaction or don't pay. H. WILSON. 11981.

WANTED—House and window cleaning, floor waxing, good work. Ph. SO. 460-W.

WANTED—General house cleaning, window washing, etc. Call 77308.

WANTED—Window-washing or woodwork, waxing floors, etc., and rug clean. 14841.

WANTED—SITUATIONS— Female.

Miscellaneous.

WANTED—Position as working housekeeper in apt.-house. Capable of handling a good-sized place. Best local refs. 74488.

WANTED—Management apt.-house or small hotel. Most capable. PICO 1063, Room 315, Northern Hotel, between 2 and 5.

WANTED—SITUATIONS— Female.

Miscellaneous.

WANTED—Lady, business ability and pleasing personality, would like to show houses for reliable real estate firm. Address L, box 189, TIMES OFFICE.

WANTED—Refined lady of 38 desires position as companion. Address L, box 137, TIMES OFFICE.

WANTED—Christian Scientist girl wishes position, companion or to help with children in C. S. home. GARY, 2871.

WANTED—Neat colored girl would like position as maid in studio or cafe. BDWY. 5753.

WANTED—Exp. cashier wants position restaurant. L, box 57, TIMES OFFICE.

Store and Office.

WANTED—SECRETARY, refined young lady with university education, 5 years' experience in general secretarial work and good L.A. references, desires a change of position. Salary expected $150. Address SH, box 314, TIMES BRANCH.

WANTED—Capable lady book-keeper, stenographer, cashier; can take charge of office; several years with one L. A. firm; excellent reference. Salary $100. PHONE 14960.

WANTED—Position, stenographer, capable business woman, whose reliability and business sense more necessary than speed. Moderate salary if chance for advancement. WEST 5614.

WANTED—Position by thoroughly competent book-keeper, able to do light stenography. Seven years' experience. Address F, box 429, TIMES BRANCH.

WANTED—Lady bkpr. & steno., capable of taking charge of office, desires responsible position, $150 per mo. Address G, box 385, TIMES BRANCH.

WANTED—Position by refined woman as assistant book-keeper, typist, light dictation, or clerical office work. Moderate salary. Address L, box 193, TIMES OFFICE.

WANTED — Capable stenography student will assist office half days for tuition. 65580.

WANTED—By Expert book-keeper, steno., take full charge; efficient, accurate; executive ability. 50071, APT. 410.

WANTED—Bkpr., thoroughly exp., part-time work, small concerns; or full-time responsible position. 50071, APT. 510.

WANTED—French lady, position in office, doctor preferred; speaks French and German. Address L, box 192, TIMES OFFICE.

WANTED—Situation in high-grade law office. 10 yrs.' law stenography; expert. Address H, box 300, TIMES BRANCH.

WANTED—Capable stenographer wants position; moderate salary. 62580.

WANTED—Position by capable book-keeper typist; moderate salary. 62580.

WANTED—Typist and experienced pay-roll clk. Address L, box 188, TIMES OFFICE.

WANTED—Colored girl wishes office work. Reference. BOYLE 1471.

Nurses.

WANTED—Trained nurse wishes nervous or chronic case in or out of town. Unincumbered. Good traveler. Combine nursing with secretarial duties or management of house. Good driver. Would take physically or mentally deficient case. Address F, box 486, TIMES BRANCH.

WANTED—Graduate nurse, college education, Dr.'s ref., adaptable to conditions; exper. traveler, wishes position as companion, nurse, to chronic invalid. Address G, box 347, TIMES BRANCH.

WANTED—Position by nurse, hospital training. Care of invalid or convalescent. Magnetic massage. PHONE 582422.

WANTED — NURSE, RELIABLE, HOSP. TRAIN., EXP., TAKE CASE. REF. 24083.

WANTED—By pract. nurses, inf., child's nurses. 12689, M. 1095. SWEDISH AGCY.

WANTED—By practical nurse, $15 per wk. City Drs. references. 51159.

WANTED—Trained nurse, ready for case. 298024, 7 to 10 a.m.

WANTED—Young woman, 2 yrs.' hosp. training, will attend the ill. Ref. BOYLE 5496.

WANTED—If you want a good middle-aged, practical nurse, phone WIL. 988.

WANTED—Practical nursing, assist with housework, local refs. GARVANZA 533.

WANTED—Practical nurse, maternity cases, housework; $25 wk. 7292 COMPTON AV.

WANTED—Experienced practical nurse desires patients. VERMONT 1913.

WANTED—Excellent practical nurse, ready for another case, $25 a wk. WEST 376.

WANTED—Trained nurse, by day or week; best reference. PHONE 767158.

WANTED—1 vacancy for conval. or elderly person, front room. Very reas. 81620.

Housekeepers, Domestic, Cooks

WANTED—Position, housekeeper, refined, middle-aged woman; adults; or charge of widower's home. Good cook, references. MRS. KNIGHT, 324 Park st., Whittier, Cal.

WANTED—Lady wishes position, housekeeper for healthy elderly couple or couple employed. No children. $40 per mo. Address L, box 160, TIMES OFFICE.

WANTED—Refined, middle-aged lady, housework of practical nursing; no objection as to location. Address BOX 818, Pomona, or ph. Pomona, Main 1062.

WANTED—Rel. woman, housework, cooking, 4-8 p.m., daily, 6 days; city ref. $10 wk., dinner, car fare. Phone SOUTH 2900-W after 2 p.m.

WANTED—Hskpr. with girl 7 in motherless home; good cook and manager. Address G, box 360, TIMES BRANCH.

WANTED—By exp. cooks, 2nd maids, nurses, chauffeurs. 12689. Main 1095. SWEDISH AGENCY.

WANTED—Competent girl wants general housework or cooking; city references. PHONE 292248. Wages $75-$85.

WANTED—Neat-appearing young colored woman wants day work, cook dinner and serve eve. PHONE 294607.

WANTED—Japanese woman, good cook, small family. Address L, box 72, TIMES OFFICE.

WANTED—Position, private fam., A-1 cook, pastry; adults who keep other help. Address L, box 73, TIMES OFFICE.

WANTED — Cooking and housekeeping by French woman. MRS. GWANDAN, 4615 Glassell ave.

WANTED—Neat colored girl, cook or second girl; experienced. Must pay good. Phone SOUTH 2440-M.

WANTED—First-class laundress, col., Mon., Tues., Thurs., Friday. Fine ironer. Permanent. 2516½ NAOMI. South 3176-W.

WANTED—Refined capable middle aged woman, managing or working housekeeper. Address L, box 329, TIMES OFFICE.

WANTED—Competent Hungarian woman wishes cooking or pastry in restaurant or private family. Best references. Tel. 24115.

WANTED — Neat colored girl, position mother's helper or nurse girl. BDWY. 819.

WANTED—Colored girl wants 4 hrs. work mornings. Call SOUTH 606-W.

WANTED—Day work by a neat colored girl. Phone 29233, MRS. ANNIE WILSON.

WANTED—Business-college student will work for room, board, tuition. 62580.

WANTED—By Swedish cook & 2d maid, together. $150 mo. 12689. M. 1095 (Agcy.)

WANTED—Colored, desires chamberwork or ½-day housework. BROADWAY 7778.

WANTED—Maid, general housework. Phone 823585, or 1221 E. 20TH ST.

WANTED—Colored maid, gen. housework & cooking by week. SOUTH 2962-J.

WANTED—Colored girl wants general housework, stay on place. SOUTH 3727-W.

WANTED—Position, exp. girl wants half day, general housework. WEST 8013.

WANTED—Pos. in small fam., cooking specialty. Phone after 8 a.m., HOLLY 9025.

WANTED—Exp. colored maid wishes six hours week days. Best refs. SO. 1906-W.

WANTED—A job cooking, by exp. colored woman. SOUTH 3791-W.

WANTED—Colored woman, ½ or whole days' maid work; no Sunday. SOUTH 3426-J.

WANTED—By an exper. Swedish cook and second girl. 910 E. 50TH ST.

WANTED—Position by Swedish cook, where second is kept. $75. BROADWAY 3755.

WANTED—First-class colored cook wants work; best wages; home nights. So. 6928.

WANTED—Colored woman, chambermaid or half-day work. Phone SOUTH 7715-J.

WANTED—Downstairs work and waitress, experienced. BDWY. 128.

WANTED—Exp. colored woman wants cooking. Phone SOUTH 5303-R.

WANTED—By neat col. woman, as plain cook or maid; ref. 1036 E. 36TH ST.

WANTED—Work afternoon or night. Call after 1 o'clock, SOUTH 5991-W.

WANTED—First-class family cook. Call 2143 CHILDS AVE., Hollywood.

WANTED—By colored woman, day work, cleaning or serving dinners. BDWY. 161.

WANTED—Personal maid, by an experienced colored girl. Call WEST 7343.

Dressmakers, Seamstresses.

WANTED—An eastern dressmaker, located downtown, now ready for business, specializes in old gowns. BDWY. 474, bet. 8:30 and 9.

WANTED — Smart gowns made; dancing frocks and chic street suits. $5 a day. ROOM 219, PICO 1770.

WANTED—Plain sewing by the day. Children's clothes a specialty. PHONE 75946.

WANTED—Competent dressmaking, remodeling, latest styles, home, out. $3. 558885.

WANTED—Prof'l eastern woman wishes day engagements. City ref. 19617, APT. 5.

WANTED—Sewing by the day, $3.60. References. 25042.

WANTED—Experienced dressmaker, out by day, $4. Phone SOUTH 5778-M.

Professions and Vocations.

WANTED—Playing piano in picture show. Experienced. 2715 VANCOUVER AVE.

Day Work and Laundresses.

WANTED—Laundry all kinds to take home. Silk shirts, silk underwear, fine linens carefully done. 75186.

WANTED—Reliable colored woman, work as chambermaid or mother's helper, half days, from 8 to 3. SOUTH 5291-R.

WANTED—By white laundresses and housecleaners. 12689. M. 1095. Swedish Agcy.

WANTED—SITUATIONS— Female.

Day Work and Laundresses.

WANTED—Colored woman wants 6 hours work each day. Laundry, cleaning. 298718.

WANTED—By colored woman, half day work, no Sunday. SO. 4975-W.

WANTED—Exp. white laundress and cleaner wants work, Thurs., Fri., Sat. 71258.

WANTED—By first-class laundress, day work in or out of the city. 15828.

WANTED—Colored woman wishes half-day work with no Sundays. PHONE 820064.

WANTED—Exp. wh. laundress, quick, willing cleaner, go anywhere. BOYLE 6[illegible]

WANTED—Exp. laundress, work by the day. 50c hr. and car fare. SOUTH 4068.

WANTED—SITUATIONS— Male and Female.

WANTED—By Japanese couple, cook, houseman; best references; city or country. Address K, box 183, TIMES OFFICE.

WANTED—By responsible young couple position as cook, butler, chauffeur and handy man. Call EDWARDS, 582301.

WANTED—Man and wife, exp. orchard, wish position on ranch, general work. Address L, box 178, TIMES OFFICE.

WANTED—By competent mulatto couple, position as janitor and housekeeper, apt. house. Call SOUTH 5607-W.

WANTED—By butler, houseman, cook, 1st class couple. 12689. Main 1095. SWEDISH AGENCY.

WANTED—By man and wife, competent help. 12689. Main 1095. SWEDISH AGCY.

WANTED—By man and wife, position as chauffeur and cook. WEST 5861.

WANTED—Scotch couple, reliable, position as janitors. WESTON, 3830 Wisconsin st.

WANTED— To Rent.

Miscellaneous.

WANTED—2-CAR GARAGE IN WILSHIRE DISTRICT. PHONE 520703.

WANTED—TO RENT. HOUSES—FLATS—BUNGALOWS. Furnished and unfurnished, in better residence section; $75 to $450 preferred; for quick action call Rental Dept. THE FRANK MELINE CO. CENTRAL OFFICE, 351 W. 6th st. Pac. Mutual Bldg. Phone 6[illegible]

Rooms.

WANTED—Room with private Spanish family; must be within walking distance and not exceed $25 per month. Address by letter only. W. F. THOMPSON, 333 S. HOPE ST.

WANTED—Oct. 1, by man employed nights, a room and bath, prefer vicinity Holly. Blvd. and Bronson. Would consider evening meal. Address K, box 282, TIMES OFFICE.

WANTED—For elderly lady, second-floor living-room, kitchenette and use of bath. Westlake or E. Hollywood district. L. G. M., 205 MARSH-STRONG BLDG.

WANTED—Woman emp., 1 unfurn. rm. and slp. pch.; or 2 unfurn. rms. Priv. fam. Holly. Address K, box 281, TIMES OFFICE.

WANTED—Young man wants room with Jewish family, close in. Address G, box 382, TIMES BRANCH.

WANTED—Lady employed wants room in C.S. private home, reasonable. Address H, box 318, TIMES BRANCH.

WANTED—B.1. rm., ref. ?? bus. gent. emp. Address G, box 383, TIMES BRANCH.

Rooms and Board.

WANTED—Quiet, homelike place to board and room, to recuperate from illness. Pay $10 week. Pasadena or suburb. Address G, box 389, TIMES BRANCH.

Houses.

WANTED—

HOUSES. BUNGALOWS. FLATS. FURNISHED AND UNFURNISHED. CLIENTS WAITING. If your WILSHIRE property is for rent, list with our WILSHIRE office. Miss Miller—Rental Dept. FRANK MELINE COMPANY, WILSHIRE AT SERRANO, WIL. 5684.

WANTED—Large furnished or unfurnished house, 5 to 7 bedrooms, very desirable tenants, 1 to 3 years' lease.

CLIENTS WAITING FOR BUNGALOWS AND HOUSES AT $100 PER MONTH AND UP. C. M. Wissler, Mgr. Rental Dept. LAACK & WILLIAMS, 200 New Pantages Bldg. 66040.

WANTED—TO RENT FURNISHED. A nicely furnished 8 to 10-room house in the Wilshire section; must be modern; will lease for a year or more; will pay from $375 to $500 per month. Call MRS. WILLIAMS, 567488.

WANTED—To rent furnished bungalow or flat, 1 to 3 bedrooms, Wilshire or W. Adams district. Will pay up to $125; lease if required. MRS. MORTENSEN, 700820.

WANTED—Oct. 1st by couple employed, partly furnished 3 or 4-room house or flat with bath, garage. Can supply curtains, bed, linen, silver, kitchen utensils. $45. Permanent. Address G, box 358, TIMES BRANCH.

WANTED—To rent, furnished house or bungalow, 5 to 10 rooms, 2 or more bathrooms if possible. Wilshire or W. Adams district. Lease if required. MRS. MORTENSEN, 700820.

WANTED—Three years' lease on furnished modern house, with 2 baths. Preferably in Wilshire district. HOLLY 1514.

WANTED—By young business man, nicely furn. room; Hollywood location desired. Address H, box 314, TIMES BRANCH.

WANTED—At once, 5-room house or ½ bungalow, S.W. district, with garage, about $40. 1303 TAMARIND AVE.

WANTED—To rent, unfurnished, 7 to 10-room house, Wilshire or W. Adams district. Will pay up to $125. Lease if required. MRS. MORTENSEN, 700820.

WANTED—By man and wife, 5-room cottage, modern, $20 mo. unfurnished. Address L, box 182, TIMES OFFICE.

WANTED—Three or four-room furnished house, on business street; low priced. Address G, bx 350, TIMES BRANCH.

WANTED—Unfurnished 8 or 9-room house, Westlake preferred. WIL. 2319.

WANTED—6-room house. Must have 3 bedrooms and be clean. SOUTH 5284-J.

Flats and Apartments.

WANTED—By three adults, furnished flat or apartment, between Washington and Adams and Arlington and Sixth Ave.; must have two bedrooms, modern; not to exceed $125 per month. Write full particulars. H. C. BEST, 400 American Ave., Long Beach.

Stores, Offices, Business Pty.

WANTED—

BUSINESS LOCATIONS.

Largest national chain store, food product organization of its kind in the world, now ready to invade this territory, is seeking A-1 business locations. Please write, giving full particulars as to location, length of lease, rental. Address K, box 264, TIMES OFFICE, or phone 62384.

WANTED—To rent a hall, downtown section, large enough to accommodate 25 people. Write SAM, 416 Ord st.

WANTED—To buy furnished office with lease in first-class building. Address G, box 345, TIMES BRANCH.

WANTED — Small store building, living rooms connected; must be low priced. Address G, box 349, TIMES BRANCH.

WANTED—Occulist's office. Would share hours with regular. 920 W. 3RD., 20[illegible]

TO LET—ROOMS— Furnished.

West and Northwest.

TO LET—Modern pleasant room; 1 gentleman, $35. 2 gentlemen, $30 each; double or twin beds, hot and cold water, bath adjoins. Near cafeteria. Vermont an Hollywood Blvd. 4530 MELBOURNE. 593399.

TO LET—Delightful sunny room. Private bath, sleeping porch. Attractive home. Close in. Reasonable to permanent business man. 2851 WEST NINTH, near Hoover.

TO LET—Nice airy room, fine locat. adjoining bath, close in, only $4. After 5 p.m. 209 W. 18TH ST.

TO LET—Cool, light room, nicely furnished, 1 or 2 gentlemen or lady employed. Private bath. Call WEST 2076.

TO LET—Exceptionally attractive rm., private home; breakfast if desired; garage. 1188 CRENSHAW, nr. Pico. 72082.

TO LET—Corner front room, private home. 1264 ORANGE ST. All conveniences. Walking distance; ideal for business man.

TO LET—Attractive, newly decorated room, twin beds. Refined home, furnace, shower, garage, gentlemen. WEST 4[illegible]

TO LET—An attractive room in C. S. home. Cont. hot water, gar. Just off W. Adams. 2643 MAGNOLIA. West 5481.

TO LET—Lovely front room, $15, or 2 connecting rooms reasonable. 4422 CAMERO AVE. 595793.

TO LET—Beau. furn. rms. twin beds if desired. Board opt. Excel. car serv. Westlake dist. 1406 S. BURLINGTON 2[illegible]

TO LET—Nice room with adjoining bath, private family; close to 3 car lines; garage. 1229 W. 23RD ST.

TO LET—Lovely Wilshire room, fine view, dressing-room, bath, $35; room-mate if desired. 918 IROLO. 568729.

TO LET—$4 week, bright, clean, attractive room, good location. 1315 CONSTANCE.

TO LET—Nice sunny rms., priv. h'm., all conv. 2529 RAYMOND. Adams car.

ANNOUNCEMENT

The following subdivisions of Rental Columns will enable TIMES' readers to more quickly locate the places they want to rent.

West and Northwest

Includes all west of Main Street, and all sections north of Jefferson Street—West Adams, Pico Heights, Westlake, Wilshire, Hollywood, etc.

South and Southwest

Includes all south of Jefferson Street and west of Main Street — Vermont Square, Manual Arts, Angeles Mesa, Goodyear District, etc.

East and Southeast

Includes all east of Main Street and south of Mission Road—Boyle Heights.

North and Northeast

All north of Mission Road and east of Glendale Boulevard—Elysian Park, Highland Park, Lincoln Heights, Garvanza, Glassell Park, Huntington Drive.

TO LET—ROOMS—
Furnished.

West and Northwest.

TO LET—
ATTENTION HOMESEEKERS.
Let us place you in furnished rooms, with or without meals. We have large listings of desirable homes.
LOS ANGELES HOMEFINDERS.
394 Laughlin Bldg. Phone Bdwy. 1317.

TO LET—Just opened, all outside sunny rooms. New furniture, running water in every room; hot water 24 hours a day. Near Vermont. Rates reasonable.
HOTEL DEWEY.
2833½ WEST 10TH ST. 73356.

TO LET—Hollywood way, near State University, two connected newly decorated rooms with private bath, desirable for 2 business women. Phone, heat and light. Also one sleeping room adj. bath. Private home. Family of adults. Heliotrope Drive car. 911 N. MARIPOSA.

TO LET—Bedroom with private tiled bathroom (garage if desired) for business gentlemen, in private family of two, or two bedrooms for two friends sharing same bathroom. References. 817-A S. NORMANDIE, near Ambassador.

TO LET—House, newly furnished in ivory; weekly rates. Large front rooms, $6. Apartment with large kitchen, $10. Room with pr. bath, $10. Home privileges. ½ block Westlake Park. Phone, garage. 422 SOUTH LAKE ST.

TO LET—To couple employed. Attractive front room, large closet, twin beds, all bath, lovely home surroundings. $8 per week. 70659. 1325 SECOND AVE.

TO LET—AT SOUTHERN BRANCH, U. OF C., LG. LIGHT RM., WELL FURN., VERY BEST BED, $10 WK. 4344 NORMAL AVE. 594217.

TO LET—Nr. Ambassador, large airy room, cool, hot water, refined home, garage. 2907 LEEWARD, nr. Hoover. Call after 6 p.m. WIL. 9458.

TO LET—Very large front room, beautifully furnished, running water, phone. Westlake Park. 10 min. to Broadway. Home, mother and son. 442 S. ALVARADO.

TO LET—Large front room in attractive, private home. Small adult family; business party pref. Best car service. 1428 S. BURLINGTON. 22206.

TO LET—Beau. furn. front rm. in private Spanish home, 10 min. walk business dist. 1133 INGRAHAM. West 7th car to Lucas. Privilege to learn Spanish.

TO LET—1 or 2 gentlemen desiring attractive room, nicely furnished, bath, twin beds, heat, phone, comforts of refined, congenial home, Westlake. WILS. 8229.

TO LET—HOLLYWOOD, front suite, overlooking mts., private tile bath, shower, pb., steam heat, gar., maid service. Exceptional private home. 6732 SUNSET.

TO LET—Double room, twin beds, private porch; also single rm., newly decorated, well furn., cheerful, gar. C.S. family. 2852 ELLENDALE PLACE. West 5397.

TO LET—Southeast room, 2 large windows, good wardrobe and furniture; quiet home of 2 adults; $30. Garage, breakfast privileges extra. 2243 W. 8TH ST. 54777.

TO LET—Want business girl or student to share Hollywood bungalow with 3 other girls, $22.50 per month. Call evenings. 5147½ DE LONGPRE. Yellowstone Court.

TO LET—Living-room with large sleeping porch, twin beds, housekeeping privileges. Westlake district, just off 7th. 608 S. BURLINGTON.

TO LET—In very nice neighborhood, 2 pleasant rooms; 1 very large, suitable for 2 people, 4 windows, large closet, near W. 11th car. 1351 ARAPAHOE.

TO LET—Beautiful large well furnished corner room in harmonious C.S. home. Walking dist. 1 or 2 employed men. 54680.

TO LET—1442 WRIGHT. Artistically furn., large single rm., adjoin. bath, in desir. loc. Nice home for refined gent., rea.

TO LET—Nice rm. with adjoining bath, with car line in front of house. 1488 W. WASHINGTON.

TO LET—Nice clean front rm., with adjoining bath, close to two car lines, for 1 or 2 gentlemen. 2215 S. HOOVER.

TO LET—Nice airy front rm., with private entrance, close to car line. Price $12. 1294 W. 22ND ST.

TO LET—Secure rooms for winter. Running water, steam, $4 wk. up. Some private baths. 810 BEACON. 22524.

TO LET—Lovely large front rm., twin beds; gentlemen only. Grand ave. car; private home. 223 W. 38TH ST. South 5646-J.

TO LET—Large airy room, private entrance, suitable for combination office and living quarters. 739 S. ALVARADO.

TO LET—Nice airy furn. rm., close to 2 car lines; $15 for 1, $20 for 2. 1158 W. 30TH.

TO LET—Beautif. furnished front room, close in, desirable loc., very reas.; 2 gents pref. West 2140. 2726 S. Vermont.

TO LET—Nicely furnished rooms in beautiful Wilshire home; also sleeping porch. Call 568654. 515 S. HARVARD.

TO LET—Lovely Wilshire room, fine view, dressing room, bath, $25. Room-mate if desired. 916 IROLO. 568726.

TO LET—Large, well-furn. front room, W. Adams; gentleman, 1 blk. car. $18. 3001 VAN BUREN PL. West 5532.

TO LET—Girl would like nice, congenial girl to share nice room and bath, close in. 53418.

TO LET—Gentleman desire congenial gentleman to share lovely front room, twin beds, $17 each. 1543 W. 8TH. 561049.

TO LET—698 S. RAMPART, NEW, ELEGANTLY FURN. RMS., SINGLE AND EN SUITE.

TO LET—Furn. room, adjoining bath, with or without kit. priv. Private family. 600 N. ST. ANDREWS PL. Holly 1563; 14218.

TO LET—Large sunny room, private family of 2 adults. Garage. Business men. Protestants. 439½ S. WESTERN. 567320.

TO LET—Nicely furnished room, bath, suit. 2 gentlemen. Home privs. Off Sunset Blvd., nr. Echo Pk. 1133 LOGAN ST. Wil. 8008.

TO LET—Beautiful separate upper front room and porch, $25. Phone 53118. W. 11th st. car.

TO LET—2 sep. rms., private bath, 3 or 4 men. Breakfast opt. Clean, cheerful. Walking dist. 1516 SHATTO. Wil. 7307.

TO LET—Large, well-furn. room, every mod. convenience; gentleman. Call after 5 p.m., 1023 S. LAKE. Phone 581222.

TO LET—Nicely furnished front room, parlor floor, to particular people. 1504 S. HARVARD BLVD. 762072.

TO LET—Front rm., mod., parking space free. 325 S. BUNKER HILL. 15452.

TO LET—Elegant rm., private home. Heliotrope car. 325 S. RENO. Wil. 2900.

TO LET—Rm., priv. home, ½ blk. car; lady pref. W. Adams dist. WEST 6752.

TO LET—Attrac. front room, gentlemen, all conven. priv. home. Ref. 760829.

TO LET—Large front rm., twin beds, priv. bath. Cont. hot water, gar. 837 S. Westlake.

TO LET—Nice rooms, business people. 1912 OCEAN VIEW. Wil. 8141.

TO LET—Studio room in artistic home. L.H.K. Washington and Flower. 22014.

TO LET—Pleasant room, $3.50 per wk. 1348 ORANGE, nr. Union. W. 7th car.

TO LET—Elegant rm., close in, steam heat. EMPRESS APTS., 1337 Shatto. Wil. 1455.

TO LET—Clean, well furnished room, garage. 4018 HALLDALE. Ver. 9614.

TO LET—Sleeping rm. for 2 men; hskpg. rm., kitchen priv. 1800 S. FLOWER.

TO LET—Unfurnished room over garage. Call Apt. A, 634 S. St. Andrews Place.

TO LET—Large room in priv. family near Southern Branch University Cal. 564864.

TO LET—Large front room, desirable location. 1051 SOUTH KINGSLEY DRIVE.

TO LET—Nice rm. adjoining bath, piano; West Adams dist. 2622 S. VERMONT.

TO LET—Furnished rooms, close in, clean, sunny, for 1 or 2 gentlemen. 1351 Orange.

TO LET—Airy furnished rm., Westlake Park. Phone. $20. 442 S. ALVARADO.

TO LET—Wilshire dist., large and small rooms, running water. 2749 W. 8TH ST.

TO LET—Lg. room in beautiful home. Echo car. 1647 LUCRETIA. Wil. 9304.

TO LET—Large room, Heliotrope car; bath, kitchen priv. 2927 W. 1ST ST., Apt. 1.

TO LET—Room adj. bath, hot water, reasonable. Also garage. 914 W. 18TH ST.

TO LET—Attr. rm., cor. washrm., nr. Hollywood Blvd. Gents. HOLLY 7832.

TO LET—Furn. room in private family. 2 girls employed. WEST 1539.

TO LET—Pleasant room, private home. All conveniences. 1717 NO. ALEXANDRIA.

TO LET—Large, airy front rm., close in. Reasonable. 2433 S. GRAND.

TO LET—742 S. RAMPART. Large front rm., Wils. dist. Kitchen priv. Garage.

TO LET—Room and bath for a woman. 569407. 402 S. WESTERN.

TO LET—Nicely furn. rm., bet. 7th and 8th on Figueroa. $4.50. 928 Potter Park ave.

TO LET—New furniture, close in, homelike. 1511 W. 11TH.

TO LET—Sunny room, board optional. 840 N. EDGEMONT. 598745.

TO LET—348 S. HOBART, large room, garage. Western ave. car. 569107.

South and Southwest.

TO LET—Rms., priv. refined home, bus. people pref. Ver. 5587. 3817 DENKER.

TO LET—Nice rms. to young man with ref. 1019 W. 30TH ST.

TO LET—ROOMS—
Furnished.

South and Southwest.

TO LET—Pleasant, quiet sleeping room and single apartment, in delightful location—easily accessible; mod. rates. VER. 6241. Exposition Blvd. and Halldale ave.

TO LET—Large room with adjoining bath, kitchen privilege if desired. Price $40; room alone, $25. Near Manual Arts. 1117 W. 41ST.

TO LET—Beautiful room, kitchenette, modern, new furn.; garage. Man or woman. 1247 W. 37TH DR. 77811.

TO LET—Nice furn. rm. with adjoining bath, close to two car lines, reasonable price. 1017 W. 37TH PLACE.

TO LET — LARGE FRONT ROOM. FINE HOME. BATH, PHONE AND GARAGE FOR 1 OR 2 BUSINESS MEN. SO. 3183.

TO LET—Private home, 2 nicely furn. rms. for gentlemen; garage; University car. WEST 2838. W. Adams district.

TO LET—Nice comfortable well-furn. rm. Reasonable. West Adams dist. Garage. West 5696. 2711 BRIGHTON AVE.

TO LET—Two rms. adjoining, suitable for 2 or 3, $8 wk. Single rm., $4. 1221 W. 41ST PLACE. Vermont 7350.

TO LET—In private home, nicely furnished room, $20; gentleman preferred. 1261 W. 1ST ST. Vermont 899.

TO LET—Nice clean rm. and apt., with adjoining bath and private entrance. Call before 5 o'clock. 1223 WEST 29TH ST.

TO LET—Rooms and board, with private bath, good location. WEST 2204.

TO LET — Nice rm. for two; close to boarding-house. 1068 W. 35TH ST.

TO LET—First-class rms. with board, single, $50; double, $40. 1046 W. 35TH ST.

TO LET—Nice rm., adjoining bath, close to three cars. 1142 W. 36TH ST.

TO LET—Beautiful airy front room. Price $20 week. 1117 W. 41ST ST.

TO LET—Lovely furn. room nr. Manual Arts and U.S.C. 1310 W. 40TH PL.

TO LET—Furnished rm., built-in bed, writing desk, east front, $15. 163 W. 68TH.

TO LET—Nicely furn. rm. with use of piano and phone. 935 W. 37TH ST.

TO LET—Nicely furn. rms. in private home with adjoining bath. 3370 BUDLONG.

TO LET—Room with or without kitchen privileges. Near U.S.C. 840 W. 36TH PL.

TO LET—Nice rms. for 2 young ladies, close to 3 car lines. 1023 W. 35TH ST.

East and Southeast.

TO LET—Beaut. furn., airy sleeping rooms, porch. Close in, 2 car lines; reasonable. Home comforts. 831 E. 31ST ST.

TO LET—Large front sleeping room, clean and airy. 115 E. ADAMS.

North and Northeast.

TO LET—Newly furnished room for business woman in family of two. Housekeeping if desired. 1½ blks. to car line. GARV. 4822.

TO LET—Private home, very nice room, desirable location. Gentleman. LINCOLN 2203.

TO LET—6444 PASADENA AVE., room with kitchenette; also two-room house.

Hotels

TO LET—
ROOMS—ROOMS—ROOMS.
STILLWELL HOTEL.
838 SOUTH GRAND AVENUE.
TEN-STORY, FIREPROOF.
JUST THE PLACE FOR AUTO PARTIES.
RATES REASONABLE.

TO LET—HOTEL MELROSE.
120 SOUTH GRAND.
COOLEST SPOT IN LOS ANGELES.
First-class family hotel; rooms, $7 per week up; with bath, $10 per week up. Dining-room in connection. Phone 10974.
H. T. BURNETT. M. W. PLAM.

TO LET—HOTEL ELMAR ANNEX. New, quiet, airy rooms, $6 per week. 5 minutes' walk from business center, ½ blk. north of west-end of 3rd st. tunnel. 231 S. HOPE ST.

TO LET—100 S. OLIVE.
HOTEL GLADDEN.
All outside rooms, close in, family hotel. Running water in every room.

TO LET—CONGRESS HOTEL, 729 W. 6th. car. Figueroa. Walking dist. Continuous hot water, large homelike rooms. Suitable for business couples.

TO LET—542 S. Fremont, Main 8220. FREMONT ARMS HOTEL. New management. Close in, 1 blk. west Figueroa, near 6th, strictly modern. Reas. rates. Homelike.

TO LET—NEW KING HOTEL.
206 S. BROADWAY.
Beautiful palm lobby, in heart of city; suites for 2, 4 and 6 people. $6 wk. up.

TO LET—GARLAND HALL, best American-plan hotel in So. Cal. Excellent table. Beautiful grounds; walking distance. 726 GARLAND AVE. Main 6784.

TO LET—IRVING HOTEL, 518 S. GRAND. PLEASANT, ALL OUTSIDE RMS., $1 DAY.

TO LET—Best ROOMS IN TOWN, $7 per week up. 221 W. 9TH ST.

TO LET—Nicely furnished rooms, $4 up. WATERVILLE HOTEL, 306 E. 7th.

TO LET—HOTEL RET, 3rd and Figueroa. Modern outside rooms, $1 up. Ph. 62318.

TO LET—ROOMS—
And Board.

TO LET—Beautiful, newly furnished room, twin beds, bath connecting; also delightful room with screened-in sleeping porch, for 2 or 3. All young folks. Excellent meals. Must be seen to be appreciated. Close-in, Westlake district. 1119 S. GRAND VIEW. 51180.

TO LET—Palatial accommodations for two young men to share room in magnificent home, where unsurpassable food, congenial people and entertainment promote happiness and satisfaction. Connecting bath, best beds made, every convenience. 1019 BEACON ST. Wil. 792.

TO LET—CANTERBURY INN, amid home atmosphere, dowers and beautiful grounds. Suite with bath and other good accommodations. Excellent table. 945 SOUTH WESTLAKE, at 10th. Phone 51039.

TO LET—Nurse will care for convalescent patients, elderly people or those needing quiet and rest, in her beautiful W. Adams home. Large sunny rooms, excellent meals. 1601 W. ADAMS. 767623.

TO LET—Wanted: 2 employed people to board in first-class Hollywood home, where there are 4 other employed guests. Every home courtesy extended. Reasonable. PHONE 590017.

TO LET—Sunny room, furnace heat; persons who will appreciate pleasant surroundings in a private home. Tennis court. Exclus. residential dist. Breakfast, eve. dinner. Good food. Reasonable. PHONE 768291.

TO LET—24 ST. JAMES PARK.
ELEGANT ROOM WITH BOARD.

TO LET—Nice north room, board, laundry, to working girl or man, $40. Call MRS. WALTON, Main 6404, after 6 p.m., until Sat. Sat. Call after 8 a.m.

TO LET—Select location, room with sleeping porch. Breakfast and evening dinner. 525 S. OXFORD, 3 doors 6th st. car line, 1 block of Wilshire.

TO LET—Attractive room, exceptional board, in conveniently located Westlake home; gentleman. Heliotrope car, 2nd and Rampart. 115 N. CORONADO. 55503. Ref.

TO LET—WEST ADAMS DISTRICT.
Beautiful room with sleeping porch and private bath. Meals, service, garage. 2636 PORTLAND ST. West 2271.

TO LET—Room, board and nurse's care for one mental patient, in C. S. home. Write 209 W. Laurel ave., Sierra Madre, Cal. Phone Green 83. MRS. E. M. BOWEN.

TO LET—Best location in city. Rooms for gentlemen, also single room for lady; breakfast, evening dinner. No sign. 1605 S. FIGUEROA, cor. 16th.

TO LET—Large, attractive room, overlooking park. Twin beds. Excellent home-cooked meals. Garage. 2920 WILSHIRE BLVD.

TO LET—Beautifully located priv. home, lovely bright room, large dress.-rm., balcony, twin beds, adj. bath. Real home. No other guests, $12 wk. 55131.

TO LET—Room and board in private home, to couples or men; living-room and sun-parlor privileges. Call 72274. 2012 W. WASHINGTON.

TO LET—Aged and semi-invalids cared for in home of practical nurse, Wilshire district. WILSHIRE 9857.

TO LET—If you are looking for a homelike place to board, see MR. CALL. 827 Pacific Mutual Bldg.

TO LET—Nurse will board and care for aged persons and convalescents in her beautiful home. PHONE 74579.

TO LET—Pleasant rm. Private home. Good cooking, walk. dist. Reas. ½ blk. W. 11th bet. Valencia and Union. 1042 GRATTAN.

TO LET—1 lg. room, sleeping porch, pri. bath, suit. 4; board; French cooking. 558735. 915 S. ALVARADO.

TO LET—Beautiful room and board, all home privileges, in exchange for housework. 1347 S. OLIVE. 22379.

TO LET—Westlake district. Lovely large room, twin beds, for gentlemen. Also single room. High-class. Call 554332.

TO LET—Best home and care in Los Angeles, elderly or invalid people; furnace heat. 1500 W. ADAMS. 75371.

TO LET—For two working men, home cooking; $9 per week each. 1619 S. BURLINGTON.

TO LET—Lg. double rm. suit. 2, 3; excel. liberal board, best home cooking. 6004 HOLLYWOOD BLVD., Holly 9199.

TO LET—Front rm., twin beds, board, reas. 2611 RAYMOND. West 6918.

TO LET—Large furnished room and board. 1151 W. 37TH PL. West 5942.

TO LET—Rm., bd., in beaut. priv. home, couple emp. $10 wk. each. West 2875.

TO LET—Room, board, near 2 car lines, C. S. pref. 3118 S. FIGUEROA.

TO LET—3rd floor apt., suitable for 3. Excellent board. 2920 WILSHIRE BLVD.

TO LET—Room and board; airy room for 2 gentlemen; garage if desired. 298840.

TO LET—Rm., good board for 2, mod. home. 1031 S. BONNIE BRAE. 556280.

TO LET—Select sunny cheerful rms., sleep. porches; meals; child welcome. Gar. 14800.

TO LET—Room, board, business girls, well-furnished home. $45 each. 767881.

TO LET—Large front rm., board, 2 bus. people, nr. Westlake. $45 mo. ea. 54748.

TO LET—Lovely front rm., excellent board, reas. [illegible]

TO LET—
MIRAMAR TERRACE.
Large corner room with private bath, also single and double rooms, newly furnished and hot water. Large veranda, pool table, dancing; excellent meals. 2000 MIRAMAR, near 2nd and Bonnie Brae. 557075.

TO LET—Beaut. rm. or sleep. balcony; 2 men. So., cooking, h/m priv. So. 845-J.

TO LET—Rm., excel. board. Beautiful Westlake boarding home. 737 S. BURLINGTON.

Rooms and Board for Children

TO LET—W. Adams Training School for retarded children. Individual attention to mental, physical development. Registered nurse, attendant. Home environment. 2171 WEST 29TH. 782780.

TO LET—Lover of children will mother four in pleasant private home. Ph. Wilshire 2887. 1353 WATERLOO.

TO LET—Room and board for children, private home, nice, girls only. 2 blks. of school. Nice car take them out. West 615.

TO LET—Board, room for children, 3 to 6 yrs. Good care. 1621 MAPLE. 24009.

WANTED—Children to board. Mother's care. Near school; reasonable. VER. 9831.

TO LET—Excellent care for child during day. $15 mo. 6 yrs. Priv. home. Wil. 9119.

TO LET—Mother's care, boy 5-7. Sleeping porch, large yard, nr. school. WIL. 5062.

TO LET—To child, refined home, good food, mother's care. VER. 8543.

TO LET—HOUSEKEEPING
Rooms.

TO LET—Large sunny 2-rm. apt., S.W. exposure, fireplace, stationary tub, phone, lights, gas furnished; 1 blk. W. Washington car. 2010 ORCHARD. West 1210.

TO LET—Furnished light housekeeping rm. in quiet private home, $5 weekly. Garage, $1. 1200 E. 37TH ST.

TO LET—Large housekeeping room with kitchenette for couple, 1 blk. from W. 6th car. 5757 MELROSE.

TO LET—2 connected newly decorated rms. Desirable for bus. people or students, gar. 2652 ELLENDALE PLACE. West 8397.

TO LET—Front room, kitchenette, gas, electricity, $30. 3036 HALLDALE AVE. Adults.

TO LET—Couple share nice home, bus. couple, away all day. End W. 6th car, nr. Robertson-Cole Studio. $40. Holly 7874.

TO LET—2 rooms for light housekeeping. Attractive, desirable, just the place for 2 ladies. Rent $35. 1325-A W. 4TH ST.

TO LET—Hskpg. suite or sleeping-room, fur. or unfur., private entrance if desired, rent low. 1547 W. 8TH. Ph. 54681.

TO LET—Newly furn., nice up-to-date 2 rm. apts., desirable location, $35 and up. 3062 W. PICO. 71228.

TO LET—One 3-room suite of housekeeping rooms, also sleeping room; close in; near 3 car lines. 1718 S. FLOWER.

TO LET—½ bungalow, 2 nice large housekeeping rooms, $30 month. Beautiful view. 2000 BELLEVUE AVE. Wil. 5582.

TO LET—Newly furnished room and kitchenette; walking distance; $25 mo. 257 S. BEAUDRY AVE.

TO LET—2 lg. rm. furn. apt., priv. home, gar., near 2 car lines; linen, silver fur. WIL. 2979.

TO LET—Large front rm., use kitchen. 1816 SHATTO ST. WIL. 7567.

TO LET—Cozy housekeeping room; close in; family board. BOYLE 3675.

TO LET—Apartment with kitchenette, $35 mo. Walking distance. 1013 E. 9TH ST.

TO LET—Large nicely furn. hskp.-rm., cool, airy, home priv. WEST 2149.

TO LET—2 hskp. rms., 1 lovely slp.-rm. 1210 W. 28TH. West 8016.

TO LET—Large housekeeping rm., next to bath. Couple. $25. 1637 S. FLOWER.

TO LET—Large rm., $5; hskpg. apt., fl. space. 1941 MAGNOLIA. West 8012.

TO LET—Two nice rooms. 842 W. 17TH STREET.

TO LET—Large, clean rm., lg. kitch., 6th st. car, nr. Witmer. 1315 SHATTO ST.

TO LET—Front S.W. room. Large closet, kitchen privileges; mod. 200 S. UNION.

TO LET—APARTMENTS—
Furnished.

TO LET—
AT THE ZELDA,
S.W. CORNER FOURTH AND GRAND.
FURNISHED APARTMENTS.
Close to business center.
Rent by day, week or month.
Telephone: Main 3341. 60288.
MARGARET Y. RICHARDSON, Manager.

TO LET—IN HOLLYWOOD IN THE ART COMMUNITY, single furn. apts. with tile kitchens and baths, $75 mo., which includes light, gas, heat, etc., and is most for money in Hollywood; convenient to everything. Take Holly. blvd. car to Highland ave., then 2 short blocks north to 6742 FRANKLIN PLACE.

TO LET—SYCAMORE APARTMENTS.
7058½ HOLLYWOOD BLVD.
Single and double; new furniture, new building, overlooking the mountains; Janitor service, gas, lights free. Reasonable rates. 577118.

TO LET—
RODMAN APTS.
3040 S. HOOVER.
2-RM. APTS. SHORT DISTANCE TO UNIVERSITY AND OTHER SCHOOLS. WEST 6582.

TO LET—AT EXCLUSIVE PRINCE RUPERT APTS. BEAUTIFUL DOUBLE, ALSO SINGLE, NEWLY FURNISHED IN MAHOGANY AND VELOUR. LEASE IF DESIRED. MAID SERVICE. INGRAHAM, COR. WITMER. WIL. 5800.

TO LET—LILLY APTS. 102 W. 28th st. Mod. single and double apts. Free telephone service; nice neighborhood. Special rates to permanent guests. Take Main St. or Moneta ave. car. SOUTH 6489.

TO LET—In business center of Glendale, very exclusive, beautifully furnished apts. Also 4 front connecting offices. Rent reasonable. 222 N. BRAND, Glendale. Ph. Glen. 2898-W.

TO LET—CAMBRIA UNION.
738 S. Union ave. Phone 54219. Nice large single, double apts. Reasonable. TRANSIENT AND PERMANENT RATES.

TO LET— THE "YUCCA"
In Hollywood, new modern, exclusive apartments. Gas, light, phone, linens and special service is included at moderate rates. 6383 YUCCA ST.

TO LET—Large single and double apt. Each with dressing-room, shower and tub bath. Fireproof garage; near Palm Court Apartments. 1109 INGRAHAM ST. Telephone 50975.

TO LET—Handsome, completely furn. apts., light, clean, airy, quiet street; blk. from Hollywood, Highland. 1 bach. apt., $50; dble., $90; large rms., phone, maid serv. 579146. 6637 FRANKLIN.

TO LET—Lake st., 456. Ph. 558972. CARROLL APTS. New, classy singles, block north of beautiful Westlake Park. In a neighborhood you will like. See these without fail.

TO LET—Modern, beautiful, furnished singles; quiet, homelike; porches, free phone; permanent rates; $45 and $50. Garages near. THE GIRTON, 1019 Florida, 1 blk. west of Figueroa, bet. 8th and 9th. 52409.

TO LET—EL DORADO APTS., 824 S. Bixel. Elegantly furn. singles, dbles., rms. Close in. Weekly, monthly rates. Janitor maid service.

TO LET—
SCARBOROUGH APARTMENTS.
2 and 3-room apts., strictly first-class; very close in. 519 S. FLOWER. 66902.

TO LET—CLARIDGE APTS.
633 Heliotrope Drive.
Just opened, attractively furn. singles, tile baths, built-in features. N. Wils. dist.

TO LET—Light, airy front single apt., including sleeping porch, light and gas furnished, $50; suitable for 3 or more. 438 S. WESTLAKE AVE.

TO LET—ALBEMARLE APTS.
2343 Scarff St., near 23nd C. S. Church. APARTMENTS. Also rooms with bath. University car. WEST 4478.

TO LET—STRATFORD APARTMENTS.
1755 W. 6th St., corner Burlington. Cor. double apt. and single; lovely lawn, tennis court; near Westlake Park.

TO LET—A 3 and 4-room apt. in a regular home in beautiful res. sec., only $55 and $75 per month, at 1345 ALVARADO TERRACE.

TO LET—Newly furnished apt., 10 minutes from Broadway. Sunny, slope apts. Corner Mignonette and Boylston.

TO LET—FINKLE ARMS, 912 S. Figueroa, shop. dist. Beaut. apts., dir. phone. Tourists welcome. Wkly. rates. BDWY. 2141.

TO LET—2 large rooms, bath, adjoining, everything furnished, $50 mo. Adults. 4623 MELBOURNE, E. Hollywood. 595131.

TO LET—
VERDELL APTS., 1340 WESTLAKE AVE. New single apartments, near C. S. church.

TO LET—Beautiful single apt., fine location, has dining nook, dress clos., tile bath. 1711 N. ALEXANDRIA.

TO LET—BALTIC APTS., 1127 ORANGE, between Bixel and Lucas, modern, double with sleeping porch, walking distance.

TO LET—Attractive single apts. Dress. rm., $40 and $45. EUSTON, 1821 SO. MAIN.

TO LET—Elizabeth Apts., single apt., direct phone, dress. rm., beautiful residential dist. 11th, Pico cars. 1112 Elden.

TO LET—400 N. HILL, beautifully furn. 2-rm., tile bath, all improvements; new building block from Bdwy. $45-$50.

TO LET—Very attractive single apt., in beautiful Wilshire home. 635 S. WESTMORELAND AVE.

TO LET—Double apt., large enough for 4 boys, $60 month. 2 blocks from Broadway. 950 SANTEE ST., 66831.

TO LET—HAGUE APTS., 510 E. 23rd, 3 front rms. & bath, auto space; reas.

TO LET—DAWSON APTS., 730 E. 9th. 3-rm. furn. apt., modern. Charges reas.

TO LET—Cozy 2 rms. and kitchenette, $35. 1 single room. BOYLE 2174. Gentiles.

TO LET—Beautiful single and 3 room furnished apartments. 3506 W. PICO.

TO LET—Single apt., direct phone, janitor service. Ideal location. 1755 W. ADAMS.

TO LET—Nice large 2-rm. apt., kitchen, priv. for couple. $40. 1848 S. FLOWER.

TO LET—HERCELENE APTS. singles and double, direct phones. 1617 S. FLOWER.

TO LET—Furnished suite in quiet home, $60. 2211 S. GRAMERCY PLACE.

TO LET—
MANHATTAN ARMS APTS.
Just completed. Attractive single apts. Furnished in mahogany and velour. Corner Manhattan Place and West 2nd st. One block west of Western ave.

TO LET—Three very attractive apartments. Beautiful lawn and gardens. Large living-room, kitchen, bath and dressing-room. One single apartment, $100 per month. One double apartment, $115 per month, and one double apartment at $165 per month. Rent based on one year's lease, and includes gas, phone, laundry and electricity. DOS PALMAS APARTMENTS, 201 South Bonnie Brae. MRS. RIVERS, manager. Phone Wilshire 6821 or Wilshire 6822.

TO LET—
THE NEW GIRARD.
1313 ORANGE ST.
OPENS SEPT. 20. SINGLE AND DOUBLE APTS. NOW READY FOR INSPEC.

TO LET—APTS., NEW IMPERIAL HOTEL.
350 S. Figueroa. Fireproof.
Also attractive summer rates monthly.
2-RM. KITCHENETTE APT., $12.50 WK.
3-RM. KITCHENETTE APT., $15.50 WK.
4-RM. KITCHENETTE APT., $18.50 WK.
NEW, MODERN. PH. MAIN 4850. 60509.
HEART OF SHOPPING DISTRICT.

TO LET—At Arlington Heights, where you get the ocean breezes, beautiful four-room furnished bungalow apt.; tile bath, garage, separate yard; best location in city; convenient to all car lines; one block from Pico. 1419 ARLINGTON AVE. Open for inspection.

TO LET—
LOS TRES BUNGALOW APT.,
6829 YUCCA ST., HOLLYWOOD.
Brand new single and double suits, wonderfully furnished, delightful foothill location, one block north of blvd., between Vine and Cahuenga.

TO LET—Furnished, in that exclusive Wilshire district, single and double apartments, with or without daily service. This is a new building and new furnishings. All outside rooms facing the park. The use of tennis court if desired. LAFAYETTE APTS., 667 S. Hoover.

TO LET—Furnished 2-room and bath bungalow apt. Hot water at all times. 2 disappearing beds, vacant Oct. 4. Walking distance. Apply 1601 OAK ST., after Sunday. Lease.

TO LET—DRESDEN APTS., 1919 W. 7th. 1 block from Westlake Park. Very attractive furniture and carpets. Modern single apts. All large light and sunny. Electric elevator. Reasonable rates.

TO LET—WEST ADAMS APTS., 1189 W. Adams, lovely front double, $60. Single $45. Modern, winter rates, adults. West 5458.

TO LET—OZMUN APTS., 341 S. Alvarado. Beautifully furnished, 2, 3 and 4-rm. apts. Highest elevation in Westlake. Elevator, steam heat, ball and billiard-room, etc.

TO LET—ADEL APTS., 1222 W. 4th. Walking dist., between Boylston and Bixel. Large outside double apts. Price very reasonable. Phone 55291.

TO LET—ABBOTSFORD ARMS APTS.
New, beautifully furnished single, double. Best part of Hollywood. Moderate. 4800 HOLLYWOOD BLVD. 596762.

TO LET—845 S. HILL ST.
NEW MANAGEMENT—NEW POLICY.
$10,000 spent in renovation. Let us show you: apts., $40 up. Rooms, $7 up.

TO LET—555 GLADYS AVE., 3-rm. apt.; hot, cold water, gas, elec. lights furnished; priv. bath; large enough for 2 families; no objection to children. $12 wk.

TO LET—SUMMER RATES.
Exclusive Wilshire dist. Attractive singles. New bldg., new furnishings. New Hampshire Apts. 747 S. NEW HAMPSHIRE.

TO LET—Elegantly furnished 2-rm. apt., tile bath, dressing-room, large kitchen, magnificent view, walking distance. 127 N. BOYLSTON. 53140. PICO 4654.

TO LET—
WITMER APTS.
ONE SINGLE—ONE DOUBLE.
635 WITMER ST., 51828.

TO LET—142 N. Coronado. Lovely front 2-rm. apt., private bath, in home. Separate entrance and porch. New, complete. Choice locality. Adults. Garage. WIL. 5074.

TO LET—WEST PARK APTS., Westlake dist. Just opened. Elegantly furn. singles. 522 S. UNION. 552525. W. 6th car.

TO LET—MARIPOSA APTS., 1543 Shatto, modern, close-in, new management. Single, double. Prices reas. WIL. 4455.

TO LET—THE DEVONSHIRE, exclusive 3-room apts., gar., ph. 511 S. CARONDELET, near W. 6th. Westlake Park.

TO LET—LA SALLE APTS., 1249 W. 6th st. Attractive single and double apts. Special summer rates. Phone 558714.

TO LET—910 GRANDVIEW. WIL. 1152.
STRATHMORE APTS.
Double and single apts. by week or mo.

TO LET—Beautiful front dbl. apt., newly furnished, tinted; reas. ANGELO APTS., 563 S. Fremont, blk. west Figueroa.

TO LET—2 large rooms, nicely furnished, with bath; close 3 car lines. $55; adults only. 1541 E. 42ND ST.

TO LET—Yucca apts., 6368 Yucca St., Hollywood, singles and doubles, $80 up. Special opening rates.

TO LET—3-room apt., completely furnished, walking distance; also garage. 2813 S. FLOWER. South 556-M.

TO LET—Wilshire dist., beautiful single apt., in bungalow, charming home for 2 adults. Gar. $50. 557534.

TO LET—BERENDO APTS., singles; nr. U.C.S.B. Helio. car; comf., clean, airy; bath, ph., $35. 649 N. BERENDO, Apt. 8.

TO LET—THE DUKE, large sunny double; ½ blk. from Westlake Park. 743 S. CARONDELET.

TO LET—WALES APTS.
Apts. and rms., private bath, reasonable rent. 344 S. OLIVE.

TO LET—WESTRADA APTS., 620 S. Alvarado; single and double; direct phone, overlooking park, ideally loc. WIL. 2071.

TO LET—MONTCLAIR APTS., Wil. 5814. 2407 Ocean View Ave. Large, cool apartments overlooking Westlake Park.

TO LET—CHALET APTS.
Very desirable apt., 2878 SCARFF ST. West Adams district. West 2858.

TO LET—FORMOSA APTS. & COTTAGES.
HOLLYWOOD.
7189 HOLLYWOOD BLVD. HOLLY 2020.

TO LET—Well-furnished 3-rm. apt., bath, screen porch. 977 EVERSHITT ST. Hollywood car. 823644.

TO LET—Young business girl has small fur. apt., to share with young lady. Call 6 to 8 p.m. 557153.

TO LET—Single, double apts., convenient to business dist. Weekly, monthly rates. RENAULT APTS., 820 S. Flower.

TO LET—Wilshire Vista, exclusive neighborhood; single and double apts., elevator, priv. phones. 615 S. VIRGIL AVE. 557262.

TO LET—CASTLE TERRACE, 149 S. Manhattan. Single and double. New, up-to-date. Must be seen to be appreciated.

TO LET—2 large rm. furn. apt., priv. home, with or without gar.; blk. from 2 car lines; linen, silver furn. WIL. 2979.

TO LET—727 BEACON, near 7th, walking distance. Beautiful, apt., sleeping porch, reasonable.

TO LET—Westlake Park, double, 1st floor; porch; East front. Reasonable rental. COLONIAL, 473 S. Lake. 556-669.

TO LET—Attractive 3-rm. mod. furn. apt. Private bath. 1204 MAPLE AVE.

TO LET—Attractive apts. in beautiful home, 4TH AVE., nr. Pico. 71570—15576.

TO LET—LUANA APARTMENTS.
Modern singles, $35, $40. 225 W. 28TH.

TO LET—DOWNTOWN APTS., CLOSE IN. THE SHERWOOD, GRAND, NEAR FIFTH.

TO LET—ARAGON APTS.
Cool apts. 334 S. WESTLAKE. WIL. 4400.

TO LET—Nicely appointed bungalow Apt. 202 SO. BENTON WAY.

TO LET—ROBINSON APARTMENTS.
925 S. Union. Singles & double; reasonable.

TO LET—Lovely modern apartment, steam heat. 1861 W. 10TH ST. Wil. 3100.

TO LET—3-rm. apt., close in. 737 FRANCISCO, near Figueroa and 8th st.

TO LET—Modern furnished apt., piano, garage; reas. 416 S. RAMPART BLVD.

TO LET—2 and 3-rm. apts., comp. furn. 2874 W. 8TH ST. 1 blk. east Vermont.

TO LET—CRAGMONT APTS. 1428 Magnolia. A desirable dble. and sgle. Pico car line.

TO LET—Clark Apts., 1645 NO. HARVARD BLVD., Single and double.

TO LET—1134 W. 10th, dbl., single apt., mod., steam, reas. SUNBURY.

TO LET—Ye Wayside Inn. Fireproof, single apts., $32 mo. 133 W. 21ST. 24076.

TO LET—Opp. Westlake Pk., 2 nicely fur. frt. rms. and slpg. porch. Piano. 51758.

TO LET—EMPRESS APTS., Westlake district, reas. rates. 1337 Shatto. Wil. 1455.

TO LET—Nicely furn., 2 large rooms, dressing-room, kitchen, bath. 260 E. 28TH ST.

TO LET—Nice clean apt. Also sleeping-room. $5 wk. 1187 S. HOPE.

TO LET—Newly decorated single, $57.50. Good car service. 240 S. BONNIE BRAE.

TO LET—NEWELL APTS. AND ROOMS. 718 S. Alvarado, near Westlake. 51808.

TO LET—2 and 3-rm. apt., pr. bath, fine view; $30. 845 N. BUNKER HILL.

TO LET—APARTMENTS—
Unfurnished.

TO LET — LEASE. CLOSE IN. 1618 ACACIA ST., NEAR 4TH AND UNION AVE. NEW, UNFURNISHED APT. IN BUNGALOW COURT, $50 ON YEAR'S LEASE. WEST 6TH ST. CAR.

TO LET—Elegant, bright, 5-room apt., newly decorated, built-in feat. 2 bedrms. and wall bed; desirable location; walking dist. Garage. Reasonable. 757 W. 17TH.

TO LET—Unfurnished single apts., ready Oct. 8, near Lafayette Park. $50 and $53. 2870 SUNSET PL. Wil. 7777.

TO LET—3-room apt., with or without garage. 724 BEACON AVE. 7th St. car.

TO LET—Single studio apt., unfurn., sleeping porch. $30. 3106 WEST 7TH.

TO LET—3-rm. cottage, $15, garage $3. 228 W. 80TH ST.

TO LET—3-room bungalow apt., 4835½ ROSEWOOD AVE., nr. Western.

TO LET—3 and 4-room apts. 514 W. 79TH ST., near Figueroa.

TO LET—FLATS—
Furnished.

West and Northwest.

TO LET—Clean, attractive, newly finished and completely furnished 4-room upper flat. Phone service, hot water and garage. Good west-side close-in location. Price $70; 2 or 3 permanent adults only. Corner Alvarado and Reservoir sts. Take Hollywood car to Alvarado, 1 blk. north. 2027 RESERVOIR ST. WIL. 5050.

TO LET—SUNNY 5-ROOM FLAT, WELL located in Wilshire dist.; 2 bedrms., excellent beds; overstuffed and mahogany in living & dining rooms; porch furnished in wicker; south exposure. Lease for $125. Call 567554.
RUSH & RICE, 334 S. Western.

TO LET—WILSHIRE DISTRICT.
NEAR AMBASSADOR HOTEL.
Five rooms, southeast exposure; handsomely furnished in mahogany; exceptionally fine. Garage, telephone; $175. Apply 3045 W. 8TH ST., northwest cor. Eighth and New Hampshire.

TO LET—Beautifully furnished 4-room flat, mahog. and teakwood furniture, Haviland china, cut glass, linen, silver, bedroom, built-in bed, phone, garage. South flat, 2 porches. North of Westlake Park. Lease. 428 S. LAKE ST.

TO LET—Westlake district, 1 upper, 1 lower, completely furnished. Screen brick flat, cement porches, hardwood floors, beam ceilings, fireplace, tile bath, linen, silver, real home, adults, garage. $100. 339 S. BONNIE BRAE.

TO LET—5 beautiful rooms, mahogany and overstuffed furniture, silver and linen; sightly location, Wilshire district. Garage. $100. Lease. 350 S. VENDOME, at Hoover. Wil. 6170. Heliotrope car.

TO LET—WILSHIRE DIST., 2 LIGHT, VERY large duplex, 5 rooms each, furn. nicely, 3 beds, sleeping pch., steam heat, hot water, ph., gar. Choice loc., 1 blk. Western ave. car. 252 S. Harvard. 567228.

TO LET—Lower 5-room, exceptionally well furnished flat, Westlake dist.; every convenience. Complete; pleasant surroundings; block from park. Adults. Refs. 1811 ORANGE ST.

TO LET—WILSHIRE DISTRICT.
410-A S. Alvarado.
New 5-room completely furnished duplex. Telephone and garage. PHONE 55265.

TO LET—943 Valencia st. 4-rm. lower flat, nicely furnished, plenty of light and air. Owner, 753 WHITTIER ST. Wil. 4804.

TO LET—$55; best furnished flat for the money in L. A.; convenient and mod.; good section of city. 1120 ARAPAHOE ST., 54442.

TO LET—Beautiful modern 4-rm. lower flat, mahogany and overstuffed furniture, Victrola. Rent $75; adults. 1205 W. 14TH ST., corner Bond St.

TO LET — 3 rooms, furnished, beautiful large living-room, bedroom, dining-room, kitchen and bath; desirable, close in, 15-min. walk. Rent $65. 1325-A W. 4TH ST.

TO LET—Beautifully and completely furnished new 4-room upper flat, gar., phone. Near West 11th car line. 1048 SOUTH GRAND VIEW.

TO LET—$45, very nice, clean, modern, 5-room, upper flat, 2 double beds, sleeping porch. 1601½ ECHO PARK AVE. Ph. WIL. 3239.

TO LET—Completely furnished new 4-room flat, garage; reasonable rent. Owner on premises 2 to 5. Location, 3310 WEST 10TH ST.

TO LET—1014 KENSINGTON RD. 'till Jan. 1st, elegantly furn. 5-rm. upper flat, garage, phone, $90 per mo. WIL. 5145.

TO LET—Hollywood excep. furn. 6 rms., garage, phone. 1722½ N. BRONSON. Holly 10576.

TO LET—Upper south, comfortably furnished 2 large rooms, kitchenette, bath. $50. 1117 ELDEN AVE.

TO LET—3 rooms furnished, bath, wall bed, rent $45. Take W. 9th or 11th st. car to Valencia. 1400 COVERT PL.

TO LET—BURLINGTON, 301 S. 5-room lower flat, neatly furnished, $75; with or without garage. PH. 554861.

TO LET—Well-appointed flat, for discriminating tenants. 7 rooms; $200, including steam heat. WEST 5474.

TO LET—Unique 5-room steam heated in midst of beautiful garden, 2 blks. from Westlake Park. Ph. 55199. 2188.

TO LET—Front sunny flat, $45; 3 rms., garage, 2 permanent quiet people. 1277 W. 23RD ST.

TO LET — 5-rm. upper, complete, modern; phone, gar.; ample closet. 2557 WHITEHOUSE PLACE. Heliotrope car. Wil. 2218.

TO LET—One of the most beautifully furnished 4-rm. flats in L. A., only $100. See now. 816 N. ANDREWS BLVD. 67729.

TO LET—For 1 yr., my lovely 5-rm. upper flat, very nicely furn., garage, phone. 420½ S. CATALINA. Wiles. 7208.

TO LET—5-room furnished lower flat, $85 month, by year. 817 BIXEL ST. Call or Phone 52555, between 2 and 5 only.

TO LET—Lovely furn., large, sunny 4-room flat, walking distance, $35; lease. Adults preferred. 1250 GEORGIA. 54488.

TO LET—5-room lower furnished flat, with garage. WEST 6863.

TO LET—Furnished, 4-room flat, modern. $50. 1417 TEMPLE. Ver. 4662.

TO LET—Completely furn. 4-rm. flat, walking distance. 122 N. BOYLSTON. 53146.

TO LET — 5-room nicely furnished flat, close in, good location. PHONE 52248.

TO LET—Beautiful Carleton, newly furn. Sew. machine, $40, quiet. 232 N. Grand.

TO LET—Westlake dist., 2210 W. 9th. Mod. 3-rm. Lg. bath. New furn. 10 to 3.

TO LET—4-rm. furn. hot water, gar. $75. 4823 ELMWOOD AVE. Holly 8308.

TO LET—Modern 4-rm. flat, wall bed, $40. 2874 W. 8TH ST. 1 blk. east Vermont.

TO LET—908½ DIAMOND ST., nr. 1st. and Figueroa, 3-room flat, fur., $45.

TO LET—New 4-room furnished flat. 827 S. WESTLAKE.

TO LET—2770 Francis ave., between 8th and 9th, west of Hoover. Phone 522808.

TO LET—3-rm. furn., $65; also unfurn., $45. 430 LUCAS AVE., 581218.

TO LET—Lovely 5-room flat, garage, close in. 1316½ LINWOOD AVE.

TO LET—Cosy, attractive 3-room flat, $55. Garage. 1457 W. 23RD.

TO LET—5-room furnished flat, Jap service. Garage. 520 S. OXFORD.

TO LET—4-rm. flat, 2 beds, phone, Westlake dist. $65. 2618 W. 8TH. 54013.

TO LET—Fine corner flat, 2 bedrooms, $80; at 1701 S. UNION.

South and Southwest.

TO LET—4416 S. FIGUEROA, lower south sunny flat attractively furnished, four rooms, sleeping porch, bath, linen, silverware, phone, garage, $75.

TO LET—Nice 5-rm. lower flat, with light, hot water, silver, linen and telephone. Adults. VERMONT 9664.

TO LET—Attractively furnished modern flat, 2 rooms, porch, bath, phone. 3919½ BUDLONG. 72749, 77697.

TO LET—1341 S. UNION AVE. Upper 7 rooms, neat; lawn and flowers; 3 bedrooms. Adults.

TO LET—Upper sunny flat, 160 W. SANTA BARBARA, ½ blk. 2 cars.

TO LET—5-room flat, new bldg., elegantly furnished. Exceptional offer to discriminating people. 133½ W. 38TH ST.

TO LET—3-room furnished flat, adults. 4086 MONETA AVE.

TO LET—Newly furnished flat, janitor, phone incl. $40. 77152. 1027 W. 38TH.

TO LET—4 rooms, nicely furnished flat, piano, phone, garage. 4857 S. FLOWER.

East and Southeast.

TO LET—2 nice 3-room flats, $35 month. Close in. Can sublet, 1st st. car. 130 N. PECAN. Boyle 4480.

North and Northeast.

TO LET—Will share furn. flat with congenial lady; everything furn., $25 mo. 225 S. DALY. Call evenings.

TO LET—6-room bungalow, garage. Boyle 526. 238 N. DITMAN, near 1st.

TO LET—FLATS—
Unfurnished.

West and Northwest.

TO LET—We have a complete listing of unfurnished flats and bungalows in Hollywood. BOGARDUS REALTY CO., Western and Sunset. Holly 2918.

TO LET—Unfurnished flats, city or suburbs. Combined listings of 200 agents. This information is free. BARKER BROS., 724 S. Broadway. Pico 1840 or 10423.

TO LET—$80, Wilshire, 6-rm. new flat, tile bath, sink, shower, garage. Excellent car service. Owner, 337 S. RAMPART BLVD. Phone 63332.

TO LET—Hollywood, new 4-room upper south, extra bed, garage; near stores, schools and car. Adults, $65. HOLLYWOOD 10684.

TO LET—New flat, 4 large rms., breakfast nook, tile bath, shower, homestead. Radiant heater, gar. West Adams car. 2506 LA SALLE AVE.

TO LET—Unfurnished, new 4-room flat, garage; reasonable rent. Owner on premises 2 to 5. Location, 3310 WEST 10TH STREET.

TO LET—Wil. dist., stucco bldg., attract. lower 4 rooms, ivory finish, tile bath, hdw. floors, conv. to city. 566542.

TO LET—5-rm. upper flat, north, east, south and west exposures, Westlake district, $125 per mo. 554068.

TO LET—5-rm. unfurnished upper flat, adults only, $55 mo. Apply 771 W. 16TH ST.

TO LET—Mod. 5 rms., spacious closet, gar., 3 car lines. 3557 WHITEHOUSE PL. Heliotrope Dr. car. Wil. 2213.

TO LET—High class flat, at 615 S. GRAMERCY PL. 6 rms., 2 tile baths. Owner on premises. Phone 569340.

TO LET—Beautiful upper, lower flat, 5 large sunny rooms each, choice location, on corner. 2314 W. 21ST. West 2128.

TO LET—ELEGANT 4-RM. FLATS, EXCLUSIVE WEST ADAMS DISTRICT. OPEN FOR INSPECTION. 2500 3RD AVE.

TO LET—Close in, at 2nd and Flower, newly decorated 4-room flat, $50; also 3-room flat, $40. 721 W. 2ND ST.

TO LET—Mod. upper 5-room flat, southeast exposure, hard wood floors, 2 bedrooms, gar. 1829 SOUTH VAN NESS.

TO LET—New 5-rm. flat, 5th Ave., near Adams; 2 bedrms., breakfast nook, tile bath, kitchen, garage, $75. Holly 1514.

TO LET—
Attractive 4-rm. flat and extra bed. Ideal location on 80-ft. blvd., West Hollywood. Tile bath & sink. Gas radiators and Radiantfire. Automatic heater. Garage. Extra storeroom. Phone installed. Adults only.
1452 ALTA VISTA BLVD.
Go to 7200 Sunset Blvd., and turn south. PHONE 579755.

TO LET—HOLLYWOOD, 7138 Sunset Blvd. 5-room unfurnished upper corner flat, strictly modern, almost new and very attractive. Full view of mountains; close to car line, high school, stores, churches and theaters; price reasonable. Has telephone. Available October 1st. See Owner at 7140 SUNSET BLVD. Phone 578471.

TO LET — NEW FLATS, OPEN FOR INSPECTION FROM 9 TO 5. 4 large rooms, extra closet bed; tile bath, shower and sink; automatic heater, etc.; garage. 1 block west of Western Ave. (Yellow car, also red car on Santa Monica.) No objection to well-governed child. 5444 LEMON GROVE AVE.

TO LET—Beautiful apts. in new building of highest class and best finish, on good residence street in West Hollywood, between Sunset and Hollywood blvd. on car line. 4 rooms and bath and closet bed, patio, hand decorated walls, tile bath, shower, tile sink, etc. Shown between 2 and 5. 1546 POINSETTIA PLACE.

TO LET—Ready Oct. 1. Close in, exceptionally complete. 4 large rms., living-rm. 14x22. Tile bath with shower. Model kitchen. Beaut. yard, near stores, bet. Westlake and Ambassador Hotel. No children. No pets. Owner on property. 2803 FRANCIS AVE.

TO LET—Oct. 1, close in, complete, 4 large rooms, tile baths, showers, living-rooms, 14x22. Model kitchens, beautiful yard, near stores. Between Westlake and Ambassador. Adults. Owner on property. 2803 FRANCIS AVE.

TO LET—HIGHER CLASS, JUST FINISHED, 5-RM. FLATS, EXCLUSIVE N. WILSHIRE, 2 BATHS, FURNACE, INCINERATOR, AT LOWER PRICE. OWNER ON PREMISES. 456 S. NORTON. WIL. 7115.

TO LET—Wilshire, select residence neighborhood, new 5-rm. stucco flat, 2 bedrms., also one built-in bed, mahogany finish, tile bath with shower, garage, janitor service, open. 808 S. NORTON AVE., cor. 3rd st.

TO LET—Brand-new and up-to-date flat, 5 rooms, 2 bedrooms; 1st-class neighborhood and surroundings. Westmoreland Boulevard, 2 blocks east of Western ave. 1657 WESTMORELAND BOULEVARD.

TO LET—In Wilshire's most exclusive residential dist., 2 blks. east of Ambassador Hotel, 6 rms., 2 baths, living, dining-rm. finished in genuine mahogany; tile bath and kitchen; refrigerator, range furnished. 700 S. NEW HAMPSHIRE.

TO LET—SEE THIS BEFORE RENTING. Beautiful new 4-rm. flat, extra closet-bed, choice location, tile bath, shower, model kitchen, artistic features, balcony, gar., janitor service. 2500 3rd Ave.

TO LET—NEW BUNGALOW.
Half block from Echo Park.
Cor. Kensington Road and Bellevue ave. Glendale or Edendale car to Echo Park. Walk 1 block east through park.

TO LET—Elegant new stucco upper duplex, 4 rms., nook, large closets, built-in features, hdw. floors, fine porches, gar., $50. 1 min. Holly car, lc., ½ block Sunset. 1257 ELYSIAN PARK AVE. Bdwy. 279.

TO LET—New stucco, 4-room flat, sleeping porch, tile bath, kitchen; garage. Cor. 3rd ave. and 25th st., 2503. Reduced from $100 to $70. Beautiful Arlington Heights. WHITTIER 7541.

TO LET—Elegant Wil. flats, for discriminating people. Completed Sept. Oil decorated, mahogany trim, tile bath, tile entrance. High ground, overlooking mts. Ambassador Hotel. Adults. 928 S. Mariposa.

TO LET—Very desirable upper flat, 5 large rooms, ivory finish, hardwood floors, located on corner in Wilshire district. ½ block Heliotrope car. $70. 360-A S. VENDOME. Wil. 1958.

TO LET—Six large lower rooms, front and rear porches; garage, flowers, shrubs, etc. Nicest neighborhood in Hollywood. 1553 N. Kingsley Dr. Just like a fine private home. OWNER. Phone Glendale 2122-R-1.

TO LET—Best 6-rm. flat for the money, $100; newly decorated; 3 bedrms., 2 baths. 6037 HOLLYWOOD BLVD. Holly 4806.

TO LET—$85. 111-A N. Hope. 5-rm. flat, slp. porch. 5 min. walk to Bdwy. Perfect condition, like new; adults. Am. family only. Phone VER. 497.

TO LET—4-rm. lower flat, dressing-room, garage; sunny side. 639 N. NEW HAMPSHIRE. ½ blk. Melrose, near U.C. College.

TO LET — New 5-room flat, fine neighborhood; 1116 4th ave., near L. A. High. W. 11th or W. Pico car to 4th ave. for inspection. MRS. BLACKMER.

TO LET—By owner, beautiful new 4-room flats, strictly modern and convenient in every respect. $65, $70. Ph. 74960. 4511 W. 16TH ST.

TO LET—Beautiful 6-room flat, 3 bedrooms, 2 baths, garage, upper south at 6th and Hobart. $125 per mo. Call Wil. 3080. 605 S. WESTERN AVE.

TO LET—West Washington dist. Beautiful flat, 4 large rooms and breakfast-room. Real fireplace, garage, adults. 4581 W. 17TH PLACE.

TO LET—Modern 4-room flat, in choice location, north of Hollywood Blvd. Garage. Adults only. $55 mo. 2001 N. BRONSON. Holly 128.

TO LET — If you wish the finest 4-room, strictly mod. flats in city, just completed, garage, adults only, call 509 COLUMBIA AVE., near W. 6th and Witmer.

TO LET—New, beautiful 4-room flat. Garage, telephone. Unfurnished, $75. Furnished $100. Phone 62000. Address 235 S. VERMONT.

TO LET—New, mod., 4-rm. flat, disappearing bed, tile shower bath gar., low rent. Adults. HOLLYWOOD 11008.

TO LET—Very attractive upper duplex, 2 bedrms., never occupied. PHONE IN. 1 blk. Washington Blvd. 2111 S. BRONSON.

TO LET—In Hollywood, very desirable duplex flats. 5958 FRANKLIN AVE. Adults only. Hollywood 10982.

TO LET—Exceptionally beautiful new lower flat, 5 large sunny rms. Choice cor. dist. Adults. 723 S. WINDSOR BLVD.

TO LET—High class new 4 flats, built-in bed, janitor service. Exclusive apt.-house. $65 up. 1720 S. HARVARD.

TO LET—WESTLAKE DISTRICT, 4 large, sunny rooms. Must be seen to be appreciated. 834 S. CORONADO.

TO LET—Unfurnished lower flat, 5 large rooms, garage, on Hollywood car line, near La Brea. $60. OWNER, 579555.

TO LET—Modern 6-room flat, 1629 VINEYARD AVE., near L. A. High and grammar school. $50.

TO LET—Corner flat, 4 large rms., door-bed, radiators, brk. nook, gar., blk. to W. Adams car. Reas. 2196 W. 27TH ST.

TO LET—SUNSET BLVD. 1483; new unfurn. flat, 4 rms., bath, screen porch, garage. Adults. Hollywood way. 556540.

TO LET—Wilshire-Westlake, 5-rm. duplex. 130 S. CORONADO, WIL. 5440.

TO LET—BEAUDRY, 478 N. MOD. FLAT; upper south; rent only $45. WIL. 6173.

TO LET—950 N. OXFORD, beautiful new flat, the one you're looking for.

TO LET—5-room flat, large rooms, garage, 1922 S. WESTERN.

TO LET—Modern 4-room upper flat, exclusive dist., $65. 1268½ 3RD AVE.

TO LET—Never occupied, modern 4-rm. flat. Adults. 2936½ LA SALLE AVE.

TO LET—FINEST 6-RM. FLAT AND GARAGE. 845 S. NEW HAMPSHIRE.

TO LET—2 flats, 4 and 5 rooms, close in. Call WEST 1425.

TO LET—Westlake dist., 2812½ W. 8th., mod. unfurn. up. 5-rm., sleep. pch. Reas.

TO LET—Modern 5-room flat. 1010 S. BURLINGTON AVE.

TO LET—2508 BUDLONG, W. Adams district, 4-room flat, reasonable; very quiet.

TO LET—500 S. UNION. 4, 5, 6 rms., new, $50 to $85; showers, gas rad. 51837.

TO LET—New lower 6-room flat, 2319 2ND AVE. Holly 4785.

TO LET—$50. Fine modern 5-room flat. Adults only. 159 W. 32ND ST. 20110.

TO LET—Up-to-date 4-room lower flat. 1657 GIRARD ST.

TO LET—Modern 4-rm. corner flat, adults, garage. 1372 W. 20TH ST.

TO LET—$45, 5-rm. upper, close in, on car line; every conv. Adults. 22273.

TO LET—4-room flat. 1716 S. OAK ST., $40. PHONE 52292.

TO LET—7-rm. House and garage, $70 mo. Call 1856 W. 20TH, 21140.

TO LET—New, beautiful 4-room unfurnished flat, reasonable. 1728 S. HOBART BLVD.

TO LET—Loma Dr., 178—Mod. 5-rm. cozy flat, 2 bedrooms, garage. Phone 556290.

TO LET—One-half double bungalow, 4 rms., unfurn. At 1436 W. 25TH. 74158.

TO LET—Modern 4 rooms. $55. 5078 FRANKLIN AVE. Vacant Oct. 5.

TO LET—Close in, equal 4 rms., new, built-in flat, $34. 1816 COLTON. Bdwy. 1008.

TO LET—Upper corner flat, 3 bedrooms, $60; at 1701½ S. UNION.

South and Southwest.

TO LET—Lovely, mod., upper 4-room flat, unfurnished, with dressing-room and sleeping porch; light and air on all sides; only $50; lease for lease. Adults. 3837 SOUTH ARLINGTON AVE. See it any time.

TO LET—An exceptionally desirable upper south 7 room flat, 2 baths, hardwood floors. 2300 THIRD AVE. Tel 71149, Monday and after.

TO LET—Brand new flat, 4 large sunny rooms, closet bed, tile bath, shower, tile sink, breakfast nook, hdw. floors, garage. Grand ave. car. 873 W. 43RD ST.

TO LET—Classy 2-rm. flat, new stucco, porch, partly furn., near cars, adults, $35. 933 W. 79TH. Ver. 9645.

TO LET—4-room stucco, modern, $60. 1907-1911 SANTA BARBARA. Tel. Vermont 563.

TO LET—3-room flat, one-half block from Vermont, close to schools, cars and park. 1067 LEIGHTON. Phone Ver. 6139.

TO LET—A beautiful 4-room corner flat, near Manual Arts, $65. Inquire at 857½ W. 41ST DRIVE. Ver. 8395.

TO LET—6 wond. rms., lower duplex, just comp., gar., tel., shower, $70, lease $65. 3622 S. ARLINGTON.

South and Southwest.

TO LET—Dandy sunny 4-room flat, newly dec. Desir. loc. 2 car lines. 224 W. 24TH.

TO LET—4-rm. upper flat, neat, clean. $45. Adults. Garage. 207 W. 37TH PL.

East and Southeast.

TO LET—35TH ST., 352 E., mod. 4-rm.; screen pch., priv. bath, $35. SO. 3542-M.

TO LET—4 large rooms, 2 bedrooms. Cor. 39TH & MAPLE.

North and Northeast.

TO LET—Handsome four-room flat, sleeping porch; strictly modern. LINCOLN 2273.

TO LET—6444 PASADENA AVE. 4-room flat, modern. Garage. Adults.

TO LET—4-rm., bath & sleep. porch, emp. couple. 4777 Academy. $30. Gar. 2012.

TO LET—4 rms. 1 blk. from Bdwy.; hdw. floors. Lincoln Heights. LIN. 521.

MOVING, TRANSFER—
Storage.

TO LET—A.E.F. TRANSFER, 987 S. Figueroa, owned and operated by Vets. of World War. Best rates in city. BDWY. 6166.

FURNITURE by truck San Francisco and way points. PACIFIC HIGHWAY EXPRESS, 927 S. Grand Ave. Phone 824810.

FURNITURE AND PIANO MOVING MY SPECIALTY. 60 DAYS STORAGE FREE. MATTOX. PHONE BOYLE 5709.

TO LET—HOUSES—
Furnished.

West and Northwest.

TO LET—Unusually attractive and well-furnished 10-room home, within a block of Wilshire Blvd. 5 bedrooms, 3 baths, double garage. Oriental rugs, mahogany and overstuffed furniture throughout. $350 per mo. See MISS MILLER.
FRANK MELINE COMPANY,
WILSHIRE AT SERRANO. WIL. 1464.

TO LET — Beautifully furnished 9-room lower duplex. Overstuffed and mahogany throughout; 3 large bedrooms. 446 S. Norton. Key and information with MISS MILLER.
FRANK MELINE COMPANY,
WILSHIRE AT SERRANO. WIL. 1464.

TO LET—Furn. house, 5 rooms, furnished in modern ivory and oak, splendid home of 6 rooms, 2-story house. Adapted particularly to business couple. Walking distance to business center. For further particulars please Phone 54909.

TO LET—HOLLYWOOD RENTALS.
Furnished and unfurnished houses, flats and bungalows. Call Mrs. Byrd, with
F R A N K M E L I N E C O.
6777 Hollywood Blvd. Phone Holly 781.

TO LET—Beautifully furnished 6-room bungalow; piano. In select neighborhood, Windsor Square. Double garage. Bargain $175. Phone Holly 6845. 230 N. BEECHWOOD DRIVE.

TO LET—WILSHIRE DISTRICT.
2 nicely furnished rooms in an attractive private home, fine location, pleasant home for teachers. 527 S. MANHATTAN PLACE. Phone 298713.

TO LET — Completely furnished ½ double bungalow, 4 rooms and bath. Good location. Come out West Washington to S. Bronson ave. 2 blks. north, just around the corner. 4122 W. 17TH. Phone 74443.

TO LET—Monticello Court, 5015 CLINTON ST., 1 block west of Western, modern, new, tile kitchen, bath, shower, 4 and 5 rooms, 2 bedrooms, garages; beautifully furnished. Phone WIL. 9480.

TO LET—$55, strictly mod. house, 4 rooms, 2 real beds upstairs, furn. complete, for 2 adults. 12 min. to Bdwy., near Echo Park; Edendale car, walk west. 1783 BELLEVUE AVE. 71585.

TO LET—4-room furnished bungalow in Hillhurst Court. Phone and garage. Ideal location near foothills. 2 blocks east of North Vermont. Apply 2073-A HILLHURST AVE.

TO LET—Private home, 7 rms. and sun-room. Furn. attractively for adults. 4 slp. rms., 2 baths, fireplace, hdw. floors, gas furnace, water paid, double garage; close in. Refs. 980 MAGNOLIA. Wil. 1236.

TO LET—Phone 10423 or Pico 1840 for reliable free rental information. We have listing of 200 agents. Free city map and guidebooks. House Rental Dept. BARKER BROS. 724 S. Broadway.

TO LET—Beautiful, homelike, large, 4-room duplex, never occupied. Lovely reed and mahogany furniture. Everything just right for particular people. Don't miss it! 5531 LEXINGTON AVE.

TO LET—On lease, beautifully furnished, 6-rm. modern bungalow chalet, Hollywood; grand piano, sewing-machine, vacuum-cleaner, phone, garage; rent $125. 5743 LA MIRADA AVE. Phone Holly 8868.

TO LET—Nicely furnished 4-room flat and double bungalow, 2 beds, garage. 1810 [illegible] ST. Hollywood car to Lyman Pl. 2 blks. north. $50 mo. Adults. Holly 1121.

TO LET—Or Lease—Home 9 rooms, 2 baths, 2 glassed sleeping porches, mahogany furniture, piano and Victrola; Oriental rugs, double garage. Phone 566304.

TO LET— Why Rent?
Two houses on large lot, good location, both furnished, $400 cash. Hurry! HUNTSMAN, 337 S. Hill st.

TO LET — Clean new 5-room bungalow, completely furnished, with garage and phone; also 1 unfurnished 5-room bungalow with garage. Call 1014 N. MARIPOSA.

TO LET—5-rm. double bung. overstuffed furniture, baby grand piano, linen, silver, phone, furnace, gar. 1330 N. ALEXANDRIA.

TO LET—742 S. Kingsley Dr. Attractive home, completely furnished 10-room house, 5 large bedrooms, gas furnace, automatic water heater, garage for 1 car.

TO LET—Beautifully furnished bungalow in Waymon Ct., on Raleigh, 1 blk. from Melrose, off Wilton. Apply on premises. 5113 RALEIGH.

TO LET—Hollywood, 5-room bungalow, private home, 2 bedrooms, telephone, piano, also automatic heater; garage. $175. FOUNTAIN AVE.

TO LET—More houses can be seen by renting a car and driving it yourself. $3 per day. Phone 19983. C. C. EDDY AUTO LIVERY, 722 S. Grand ave.

TO LET— MRS. CARR,
Hollywood Rental Specialist.
We have anything you need, furn. or unfurn. Holly 9190. 6010 HOLLY. BLVD.

TO LET—HILLSIDE HOME, beautifully furnished, 3 bedrooms; magnificent view. Price $350. HOLLY 6816.

TO LET—Westlake district, attractive, newly furnished 6-room house; adults; no pets. 6th and 7th car lines. 404 S. LAKE. Wil. 7801.

TO LET—$75, 6-room house. Very large porch, basement. Not fully furnished. 3 car garage. Jefferson nr. Grand. F. M. RUNKLE. Pico nr. Hobart. 71278.

TO LET—Half of double bungalow, nicely furnished, $50. West 6th st. car to Larchmont and Melrose. 511 N. EL CENTRO.

TO LET—Highly desirable, attractive and well kept home of 8 rooms, 4 bedrooms, garage, close in; not to sublet. 20942. 1717 S. HOOVER.

TO LET—$45 month, nice 3-room modern bungalow, well furnished, no car fare. American adults only. 720 COURT ST. (between Flower and Hope.)

TO LET—$80, fine location, newly decorated, 5-room, richly furnished house, hardwood floors, adults. 1259 W. FIRST.

TO LET—Furnished houses, Colonial, 4 rooms, $65, $70. 1061 NORTH NORMANDIE. 74341.

TO LET—4417-A BURNS AVE., furnished 4-rm. bungalow near S.B. Univ. and 3 car lines. Reasonable. Adults.

TO LET—New 4-rm. bungalows in court, beautifully furnished, $70. Adults. 1583 W. 29TH ST., near Raymond ave.

TO LET—7-rm. beaut. home, fully furn. Gar., piano, phone; 3½ blks. N. of Holly. Blvd. 2921 IVAR AVE. Holly 7070.

TO LET—Attractively furnished home, 5 bedrooms, 1 sleeping porch, 2 baths, $300. West 5686. 2622 ORCHARD AVE.

TO LET—6-rm. bung., nicely furn., hdw. floors, garage, nice yard. Desirable. Adults. 22ND AND LA SALLE. 72166.

TO LET—4-room furnished double bungalow, Hollywood, $55. Very nice. 1120 DETROIT ST. Phone Holly 6472.

TO LET—$65, lease, Santa Monica Canyon. Charming bung., wood, ocean view; piano; garage; every convenience. WIL. 7441.

TO LET—6-rm. handsomely furn. duplex. Exclu. central loc. $150 per mo. Holly 6453. 1830 WHITLEY AVE., Hollywood.

TO LET—6-room house, comfortably furnished, 4 bedrooms, sleeping porch, reasonable rent. 1273 BELLEVUE AVE.

TO LET—6 rm. bung., entire or double. Phone installed. Gar. 260 SO. BURLINGTON.

TO LET—Lease. Beautiful 4-room furnished bungalow, finest location in Hollywood Foothills. 1782½ MORGAN PL.

TO LET—W. Adams, 5 rms., furn. compl. Big yd., water pd. Lease. 2837 W. 27TH. 760017.

TO LET—5-rm. modern bungalow at 1283 W. ADAMS. $60. Water and lawn paid.

TO LET—Mod. bung., big yard, children wel. Nr. school. 8105 NORTON. Holly 1077.

TO LET—Furn. or unfurn., 7-rm. bungalow. Call mornings. 244 S. GRAMERCY PL.

TO LET—3-rm. new mod. bung., accom. 3 people. Moderate rent. 1447 CALUMET.

TO LET—Splendid modern 10-rm. home. Beautiful view, gar., ref. 71570. 15576.

TO LET—5-room well furnished cottage. 1042 W. 24TH ST. West 1749.

TO LET—3 rooms, everything new, walking dist. On car line. 1240 SUNSET BLVD.

TO LET—6-room furnished bungalow, West Hollywood, $125 month. Ph. HOL. 2719.

TO LET—$15 monthly, house, 3 small furn. rms. Adults. 633 S. UNION.

TO LET—Fine 7-rm. house, completely furnished, 2118 8TH AVE. 760765.

TO LET—5-rm. bungalow, Windsor Square dist. Rent reasonable. HOLLY 8782.

TO LET—Lovely furnished home near beautiful Westlake Park. Call 582417.

TO LET—Bungalow furnished. N. Western ave. Hollywood. $30. 595065.

TO LET—Wilshire-Westlake dist. 8-rm. mod. home, comp. furn. $150. 51058.

TO LET—Very desirable, mod., furn., 7 rooms; double garage. 2301 W. 20TH ST.

TO LET—New 6-rm. duplex, 2 bedrms. up; gar.; adults. 437139. 4967 MELROSE.

TO LET—
FREE RENTAL INFORMATION.
FREE AUTOMOBILE SERVICE.
Save yourself time, worry and expense. See us in the morning and be settled in your new home by night.
HOUSES AND BUNGALOWS.
FLATS, APARTMENTS.
Furnished and Unfurnished.
Wilshire, Westlake, Hollywood, Southwest.
EXCEPTIONAL BARGAINS.
Homes and Income Property For Sale.
HARRY GROSSMAN.
Los Angeles' Leading Rental Office.
Member Los Angeles Realty Board.
203-4-5 Haas Bldg., 7th and Broadway.
Phones: 64374, Main 1363, 62471.

TO LET—
WILSHIRE
Unusually attractive, newly and beautifully furnished in mahogany and French gray, including Baby Grand piano and Victrola, 3 master bedrooms, maid's room, 3 baths, electrically controlled unit system furnace, double garage.

New and artistic little semi-Spanish type bungalow with all new furniture containing 3 bedrooms and 2 baths.

We have listed all of the better private homes ranging in price from $100 to $1500 per month.

C. M. Wheeler, Mgr. Rental Dept.
LAACK & WILLIAMS,
300 New Pantages Bldg. 60868.

TO LET—
HOUSES
BUNGALOWS FLATS
FURNISHED and UNFURNISHED.
If it's for rent in Wilshire
WE HAVE IT.
MISS MILLER—RENTAL DEPT.,
FRANK MELINE COMPANY.
WILSHIRE AT SERRANO. WIL. 1464.
TRY MELINE SERVICE.

TO LET—
FREE RENTAL LIST.
FURNISHED AND UNFURNISHED HOUSES, FLATS, BUNGALOWS, WILSHIRE, HOLLYWOOD, W. ADAMS. CALL MRS. ANDERSON, WIL. 165.
RENTAL DEPARTMENT,
KELLS & GRANT.
WIL. 165. REALTORS. WIL. 166.
WILSHIRE BLVD. AT WESTERN AVE.

TO LET—
FREE RENTAL LISTS.
HOUSES, FLATS AND BUNGALOWS. FURNISHED AND UNFURNISHED. WILSHIRE AND S.W. DISTRICTS. SEE MRS. CHAPPLE, WITH NATHAN AND WILDNER.
380 S. OXFORD. 569181.

TO LET—IN BEST DISTRICTS.
FURNISHED and UNFURNISHED houses, flats, bungalows, in Hollywood, Wilshire and W. Adams sections; we specialize in better properties; call Rental Dept. Autos.
T H E F R A N K M E L I N E C O.
CENTRAL OFFICE, 521 W. 6th st.
Pac. Mutual Bldg. Phone 60868.

TO LET—6-room bungalow, completely and beautifully furnished, Wilshire district. Reasonable rent.
3-room bungalow on Arlington, near Washington, $65.
RALPH W. BOYER & CO., Realtors.
1555 S. Western. 760030.

TO LET—
HOUSES, BUNGALOWS, FLATS.
CALL MISS CHILDS WITH
THE FRANK MELINE CO.
AT
300 N. WESTERN AVENUE.
HOLLY 2856 OR H. 4004.

TO LET—Special opportunity, best section Hollywood. 2014 CANYON DRIVE. My home 8 rms., 2 slp. por., 2 bathrms., 3 ph., 2 gar., furnace, fireplace, piano, mahog. furn., furnished down stairs, partly furn. upstairs, $150. Cannot be duplicated. Ph. HOLLY 5871.

TO LET—Elegantly, completely furnished bungalow, four rooms and bath, modern, built-in features, hardwood floors, gardener service, new furniture, linens, bedding, silver, cooking utensils. $85. 720 N. Ardmore, H car. GEO. D. BROWN.

TO LET—For prompt, courteous rental service. Houses, bungalows and business houses.
REALTORS.
GIBSON-HESTON-GUERIN.
"Know Hollywood Real Estate."
6408 Hollywood Blvd. [illegible] Holly 944.

TO LET—HILLSIDE HOME.
Beautifully furnished, porches on all sides, magnificent view, West Hollywood. Price $350. HOLLY 6816.

TO LET—Handsomely furnished bungalow in beautiful court; oak floors, tile bath, automatic water heater and garage. Built-in features in kitchen; with garage. Brand new. $80. 1173½ N. HOBART BLVD., Hollywood.

TO LET—Nr. of Holly Blvd., something out of the ordinary for people of means. Brand new upr. cor. duplex, grand view, tile roof, mah. finish, dec. walls, 6 spacious rms., every mod. appointment. Nothing finer. HOLLY 5955.

TO LET—Furnished, large roomy home, 3 Wilshire dist., $300; lease. PICO 5450 or 558442 Sunday.

TO LET—Holly, 5-rm. house, 3 or 4 bdrs., blk. from Blvd. HOLLY 4966.

TO LET—5-room duplex. Arlington Hts. Well furnished. Only $75. 72670.

TO LET—Completely furn. ½ double bung. 1425 IOWA, near Sunset. Reasonable.

South and Southwest.

TO LET—On beautiful W. Santa Barbara ave. nr. Vermont. Manual Arts, U.S.C. My fine 2-story, 8-rm. home, completely and beautifully furnished, 3 delightful bedrooms, dressing-rms. and beautiful bath upstairs. Large bedrm., lavatory and toilet downstairs. Elegant living-rm. across entire front. Beautiful large dining-rm. Breakfast-rm., kitchen, basement, furnace, Ruud automatic water heater. Large cement porch, 2-car gar., cem. floor and drive. Phone in. Nice lawn. $150 mo. Owner, WEST 2915 or VER. 2000.

TO LET—For lease, furnished house on Grand ave. car line, 1 block from Exposition Park, near U.S.C.; 6 bedrooms and sleeping porch; 11-room house. 24434 after Sunday.

TO LET—5-room furnished bungalow, $85. Close to ocean and car line. Also 3-room furn. apartment, $35. 32 8TH ST., Hermosa Beach, or ph. MORTON, Pico 4910.

TO LET—Lease, good furn. house, good location, 6 rms., screen porch, 4 beds, garage, piano, nr. $75. Owner's phone, 1025 W. FLORENCE. Vermont 1685.

TO LET—Beautifully furn. 6-room bung., gar., southwest, adults only. Block from Grand ave. car. Ph. Ver. 5409, evenings. 769651. 5016 CIMARRON.

TO LET—6-room upper flat, completely furnished. At 179 W. 50TH ST. South 3848-J.

TO LET—Beautiful furnished bungalow, 7 rooms, sleeping porch, and garage. Adults only. 3464 THIRD AVE.

TO LET—Furnished or unfurnished, new double 4-room, bath, garage, best car line. Adults. 947 W. 48TH ST.

TO LET—Furnished, 5-rm. bungalow, modern conveniences, garage, $55 per mo. Call 1219 W. 110TH STREET.

TO LET—Nicely furnished court bungalow, 3 rooms and bath, 4 blocks from Exposition Park. 1246 W. 39TH ST.

TO LET—Front 4-rm. bung., gar., $45. Adults. 985 W. 35TH ST. West 4294.

TO LET—$35, new 5-rm. mod. bung., near Pier, Hermosa Beach. WEST 5068.

TO LET—Furnished modern 5-room house, 1116 W. 77TH ST.

TO LET—4-rm. furn. bung., piano, breakfast view, fine loc. 428 W. MANCHESTER.

TO LET—5-rm. completely furn. bung., take children. $70. 2015 W. 48TH ST.

TO LET—Mod. 7-rm. bung., screen porch, dbl. gar., 3969 Brighton ave. Ver. 9930.

TO LET—Furnished 4-room rear cottage. $45. 3710 S. FIGUEROA.

TO LET—$50, bung., reserving rm. Pl. 3d ave; 2 adults; rear. 47th, Figueroa. 20505.

East and Southeast.

TO LET—Completely furnished, entire upstairs, 2 large rooms, bath and kitchenette, large closets; rent reasonable; light, gas and water included. Call 469 E. 30th st. Maple ave. car.

TO LET—Owner leaving Oct. 1, rent mod. bung., just built; new furn., 4 rms., bath, phone in; garden, lawn, fruit, fine for $14 wk. 906 DORIS ST. Boyle 4080.

TO LET—6-room furnished or unfurnished house, 5 bedrooms. 1618 TRINITY ST.

TO LET—Half house, $12.50, free light, gas, school children. 1351 SAN JULIAN.

TO LET—Nicely furn. 6-rm. bung., piano, $60. SOUTH 4834-R.

North and Northeast.

TO LET—New 6-rm. bungalow, finely furnished, 2 bedrooms, sleeping porch, high fine location, 4221 Glen Albyn Dr. Garvanza car, off at W. Ave. 42. 1 block west. $85, gar. Owner, phone 63907.

TO LET—5-room modern cottage, repapered and painted; large rooms. $35. 100 S. AVE. 18, corner Albion st. N. Broadway car. 708734.

TO LET—4 rooms, bath, laundry, electric washing machine; $55 on lease; adults. Will show evenings after 7 and Sundays. GARVANZA 3627.

TO LET—Furnished 5-room modern bungalow, garage. 4506 MOSHER AVE. Pasadena ave. to 43. Before 10 a.m.

TO LET—3-room furnished house. 3630 HOMER, rear. $22.50. Main 1278.

TO LET—South Pasadena, 6-rm. furn. bung. High ground. 10c fare. 38811.

TO LET—5 rms., sleeping porch, healthful loc. No gar. $45. GARV. 4413.

TO LET—HOUSES—
Unfurnished.

West and Northwest.

TO LET—Modern 6-room house, garage; adults. 235 N. BURLINGTON.

TO LET—5-room bungalow, Hollywood way, 6c fare. 1235 HYPERION AVE. Pico 4924.

TO LET—7-room bungalow. 4365 BURNS AVE. Open 8 to 5.

TO LET—5-rm. cottage. Adults. 10 blocks to Bdwy. West 1st car. 161 N. BIXEL.

TO LET—Ground floor, 5-rm. new duplex. Adults. 981 S. HOBART. 74417.

TO LET—New, 5 rooms, garage available. Adults. $70. 425 N. RAMPART BLVD.

TO LET— Or Lease.

Stores and Shops.

TO LET—STORES

CLOSE IN. DOWNTOWN.

Where do you want to locate?

What is your line of business?

Let us help you select the right store at the right price.

Let us help you analyze your problems.

Andrews or Dingwell.
BUSINESS PROPERTIES DEPARTMENT.
GILBERT S. WRIGHT,
Wright-Callender Bldg., 405 S. Hill. 821166.

TO LET—Large storeroom. Suitable for light manufacturing. 271210.

TO LET—Space, battery service sta., partly equipped. Westlake dist. WIL. 983.

TO LET—Store and living-rooms in rear. Reasonable. 2426 HOOVER.

Offices and Desk Space.

TO LET—Large office, reasonable, with privilege of lobby, stenographer and telephone. 816 KNICKERBOCKER BLDG., 843 S. Olive.

TO LET—At 740 S. SPRING STREET. GROUND-FLOOR SPACE for office, desk or display. Phone 14898.

TO LET—Suite of front offices, facing 7th st. Inquire PANTAGES BLDG., 7th and Hill, Room 211. 12498.

TO LET—Office, 12x20 feet, with telephone, table, typewriter and desk. $22.50 per month. 834 MASON BLDG.

TO LET—Desk in nicely furnished office, with attendant, $35 mo. 515 TITLE INS. BLDG.

TO LET—Office space or desk room with stenographic service and telephone. 1112 STORY BLDG. Pico 5814.

TO LET—Space for desk in high-class furnished office, phone service inc. 221 DETWILER BLDG.

TO LET—Two outside furnished offices with telephone and office girl for $60. Suite 226 CALIFORNIA BLDG.

TO LET—Large furnished office, fine location, phone, typewriter. 428 Bradbury Bld.

TO LET—Furnished office, $20 a month. 412 COPP BLDG., 218 S. Bdwy.

TO LET—Desk space in office. 445 PACIFIC ELECTRIC BLDG.

TO LET—Beautiful furn. office, reception rm. and phone. 505 H. W. HELLMAN.

TO LET—Desirable offices, FROST BLDG., northwest corner 2nd and Broadway.

TO LET—$22.50, desk, mahogany, furnished office. 728 STORY BLDG. 64105.

TO LET—Desk space in suite. $17.50. 1125 CENTRAL BLDG. 67988.

TO LET—Private mail box; phone service. 629 STOCK EX. BLDG. Bdwy 7952.

TO LET—Front offices or salesroom. 540 S. LOS ANGELES ST.

TO LET—Desk, outside, sunny office, with phone. $14. 428 DOUGLAS BLDG.

TO LET—Office and display space, suitable mfg. agent. 315 W. 9TH. Rm. 304. 64138.

TO LET—Furnished private office, use of reception room, phones. Phone 12980.

TO LET — Desk and space with use of phone. 1012 STORY BLDG. 66560.

TO LET—Furnished office for 6 months. Excellent location. PHONE 822736.

TO LET—2-roomed office, reasonable rents. COPP BLDG., 218 S. Broadway.

Industrial and Business Pty.

FOR LEASE—OR SALE—
Small concrete warehouse, house concrete walls, floor and roof, absolutely fire and burglar proof, size 24x40 on separate lot, good for storage of any kind. Rent $40 a month. Located on East Washington st.
CHARLES HILF.
Broadway 5419.

TO LET—I have an A-1 99-yr. lease on lot 60x180 to 20-ft. alley, Grand Ave. north of W. Adams. Present improvements more than pay rent, taxes, etc. For quick action, will sell at sacrifice and pay large commission. PHONE 15765.

TO LEASE—San Pedro st., near 7th, auto show room, and fine garage, new building, also stores and will lighted. 2nd floor. THE WHOLESALE PROPERTIES CO., 607 Van Nuys Bldg. Bdwy. 1518.

TO LEASE—Corner lot, downtown, 104 ft. frontage. Will lease for term of years. Cheap rent. CUMMINS INV. CO., 220 Marsh-Strong Bldg. Pico 4622.

TO LET—
Store in new building, 6th & Figueroa, size 12x60. Rent only $75, lease. 917 W. 6TH.

TO LET—Santee st., 1741—Large lot and building, suitable for paint shop, repair shop or any other kind of business. 21183.

TO LEASE—Will build to suit tenants on Moneta ave. bet. 37th and 39th. ZOBELEIN CO., 1920 N. Main. Lincoln 820.

TO LEASE—One acre with bldgs., S.P. side track on property. McGARRY, 11208.

Farming and Ranch Lands.

FOR LEASE—225 acres grain and pasture, on highway near Corona. $325 year. THOMAS, box 500, Lankershim, Cal.

TO LET—FLATS, HOUSES, APTS.—With Furniture for Sale.

FOR LEASE—Or let, 9-room residence, well furnished and clean; all rooms rented; very close in, on car line, 10 min. from Bdwy.; garage for 3 cars; good income. Will sure sell this week. 918 W. 10TH STREET.

TO LET—$40 mo. and within 2 blocks of University of Cal. So. Branch, a five-room house. With furn. for sale cheap. 564 JUANITA AVE. 1 blk. from bedrm. and Vermont Ave.

TO LET—Nice 6-rm. house, $35. Lady going away. Fur. sacrifice $400, terms. Good rugs, 6 beds, plenty everything. Clean, quiet, beaut. view. Good neighborhood, not far out. Phone WIL. 5364.

TO LET—4-rm. income flat, new furn., sacrifice everything complete, gar., phone if desired. 5 min. from town. Rent $50. Call mornings or evenings. PH. 25643.

TO LET—For sale, furnishings with lease, 6-room flat, 2 baths, garage, Westlake district. Good income, party leaving for East. 2624 W. 8TH.

TO LET—Home with inc. Lease. Furn. of 6-rm. resid., used 6 mos. 543 KENSINGTON RD. 581243.

TO LET—Furniture of 6-rm. flat, close in; steady income, lease; leaving; low rent. 904 COURT ST.

TO LET—3-room bungalow court, $45; furniture, $335 cash. 954 W. VERNON. Ver. 2826.

TO LET—Beautiful furniture of 3 rm. lower flat, walking dis. Rent $45. Snap if taken at once. 522942.

TO LET—Elegant furn. 4-rm. flat, new bldg., close in, with furn. for sale. 1210 W. WINFIELD. WIL. $160. 11th st. car.

TO LET—BOND ST., 1346. Lease and furn. for sale. 10 rooms, modern, 3 garages. Will sacrifice.

TO LET—4-room flat, full, rent $30; income $78. Call 681½ Ceres ave. 824636.

TO LET—Furn. of 4-rm. flat, $360; walk. dist., rent $35, close to both cars. 16968.

TO LET—5-rm. flat; sell excellent furniture reas. Call 1048 Figueroa. 554870.

FOR SALE—Furniture of 5-rm. modern income flat. 228 S. GRAND, Flat 6.

TO LET—12 rooms of high-grade furniture, prac. new. 543 SAN JULIAN.

FURNITURE—HOUSEHOLD GOODS—For Sale, Exchange.

FOR SALE—Buy your reed furniture direct from factory. Save nearly half. We make anything in reed to your own design. Reed art factory, 203 S. WESTERN AVE.

FOR SALE—2 Wilton rugs, 9x12, 8¼x10½; white iron bed, box sp., singer sew. mach. 4-pc. set fine porch furn., swing with top. All fine cond. 5637 LA MIRADA, near Santa Monica and Western.

FOR SALE—Genuine velour 3-piece parlor set, $95. Genuine walnut bedroom set, $125. Floor lamps, complete, $18. A lot more furniture for sale, cheap. Will sell separate. 603 NORTH WESTERN.

FOR SALE—
7-piece Dutch colonial decorated bedroom suite, for quick sale, $175. Call any time. 4233 MONETA AVE.

FOR SALE—Beautiful oblong Queen Anne dining set, with genuine leather-seated chairs, $45. Bedroom set $55. Call 603 NORTH WESTERN.

FOR SALE—Cheap. White iron ¾ bed, $5. White ivory dresser, nearly new, $20. Double-coil water heater, $6. Also kindling wood. 2390 W. 29TH ST.

COTS—WE RENT COTS,
BEDS, TABLES, FOLDING CHAIRS, ETC.
LOU SKEELS,
1080 S. MAIN. PICO 460.

FOR SALE—High-oven range with broiler and white splashers, $39.50. Wm. & Mary dining set, $90. Simmons bed, complete, $19. 922 W. 10TH ST.

FOR SALE—New furniture for four rooms, complete; terms, $37.50 down, $3.50 per week; total cost, $297.50. Inquire 737-41 S. HILL ST. Dealer.

FOR SALE—2 rockers, kitchen table, kitchen utensils, dishes, bed with spring & matt. 1033 N. ST. ANDREWS PL. Holly 6020.

FOR SALE—LEASE SOLD, 1 MORE WEEK OF BARGAINS. FURNITURE, STOVES, RUGS. 1922 W. WASHINGTON.

FOR SALE—Elegant Queen Anne oblong dining set, blue-seat chairs, $65. New overstuffed davenport, $55. 922 W. 10TH.

FOR SALE—Buy your wall beds direct from factory agents, $20, guaranteed 10 yrs. Call 4233 MONETA AVE.

FOR SALE—Why pay more? Elegant 5-piece French gray or old ivory bedroom set, $45. 922 W. 10TH ST.

FOR SALE—Sacrifice, walnut dining-room set and 4-piece ivory bedroom set. 439 W. 30TH ST.

FOR SALE—Mfg. and dealer, full line furn., rugs. Save nearly ½ town prices. Judge for yourself. 2417 JULIET.

FOR SALE—2 white iron beds & springs, good as new. 1917 SANTA YNEZ ST. Phone 6161.

FOR SALE—Will sell cheap, mahogany bedroom furniture, used 3 weeks. Twin beds. 541 S. RAMPART BLVD.

FOR SALE—4-pc. ivory bedroom set, $54.50. 4324 S. VERMONT AVE.

FURNITURE—HOUSEHOLD GOODS—For Sale, Exchange.

FOR SALE—

A CARLOAD OF
BEDROOM FURNITURE
DAMAGED IN TRANSIT.

THE RAILROAD COMPANY PAID US HEAVY DAMAGES, AND THE FURNITURE IS NOW ON SALE AT ABSURDLY LOW PRICES FOR QUICK DISPOSAL. MOST OF THE SHIPMENT IS ONLY SLIGHTLY WATER DAMAGED, HARDLY PERCEPTIBLE.

MONETA FURNITURE CO.
4233 MONETA AVE.

FOR SALE— BIG RUG SALE
SPECIAL THIS WEEK
60 PATTERNS 9x12 SEAMLESS FRINGED VELVETS $29.50, WORTH $45.
9x12 SEAMLESS TAP. BRUSSELS $12.50
Wiltons, Axminsters, Velvets, all sizes from 27-in. to 9x12, 27x54-in. rugs to match. All large rugs $20 and up.
INLAID LINOLEUM ......$1.15 sq. yd.
PRINTED LINOLEUM ....54c sq. yd.
3 PC. BEDROOM SET $49.
IVORY OR FRENCH GRAY
HIGH OVEN GAS RANGE $35
WHITE ENAMELED AND NICKEL TRIM.
STAR WALL BED $17
YOUR CREDIT IS GOOD
STAR UPHOLSTERY AND FURNITURE CO.
ROCK BOTTOM PRICES
R. R. JULIAN, 3573 WHITTIER BLVD.
Take car marked R going east on 7th to Esperanza. Open day and eves. Boyle 3890.

FOR SALE—
GOOD FURNITURE.
AUCTION.
All day Thursday, September 28th, 10 a.m. to 5:30 p.m.
At HAMMOND'S AUCTION STUDIO, 1053-55 S. Main St.
There are still a number of very fine pieces of furniture left from our big Tuesday sale. VERY FINE VELOUR OVERSTUFFED LIVING-ROOM SETS, in various rich colorings. NUMBER OF BEDROOM SETS; ivory, American walnut and mahogany. A lot of single pieces for decorative purposes—pedestals, mirrors, Italian marble statuary, very expensive bric-a-brac, beautiful floor and table lamps, oriental and domestic rugs.
W. DWIGHT HAMMOND, Auctioneer.
1053-55 S. Main St. Phone 821821.

FOR SALE—
FURNITURE.
Special low prices, on all furniture. High grade living-room sets, Italian, Chippendale and Queen Anne dining sets in solid walnut and mahogany, octagon and refectory tables, artistic bedroom sets, mahogany, antique walnut, ivory and hand decorated sets. Rugs, davenport, end and console tables, hand carved hall chairs, telephone desks, spinnet desks, smoking sets, mahogany and polychrome lamp standards, separate living-room chairs and rockers, day beds, bed davenports, Simmons beds, couches, mirrors, gas ranges, kitchen tables and chairs, all silk lamp shades ½ price. Springs, mattresses and down pillows. Open after 6:30 by appointment. MOODY FURN. CO., 1907 W. 6th. Ph. 52519.

FOR SALE—
MUST BE SOLD AT ONCE.
Elegant overstuffed suites $90.00
Mahogany dining suite $50.00
Wilton velvet rugs $29.00
Springs (double deck) $9.00
Mattresses $4.50
This is a splendid assortment. Mahogany tables, bedroom furniture, lamps, etc. An opportunity seldom offered to buy quality furniture at such prices. Great chance those starting housekeeping. 827 SO. BROADWAY, 2nd floor.

FOR SALE—
BUY MATTRESSES
DIRECT FROM FACTORY
40-LB. ALL-COTTON MATTRESSES $7.00
35-LB. KAPOK SILK FLOSS $19.00
WE SELL BEDS AND SPRINGS
DELIVER AND SHIP ANYWHERE
MATTRESSES RENOVATED AND MADE OVER LIKE NEW, $3.50
PROMPT PERSONAL SERVICE
ANGELUS MATTRESS CO.,
No. 1—3060 S. San Pedro, South 3280.
No. 2—3745 S. Vermont Av. West 3307.
Call at either factory.

FOR SALE—BIG REDUCTIONS ON LATEST PERIOD FURNITURE. ABSOLUTELY THE BEST QUALITY FOR THE LEAST MONEY. EVERYTHING FOR THE LIVING-ROOM, DINING-ROOM—BEDROOM
Library, end, console tables, mirrors, lamps, tea wagons, spinet desk, break. sets, refectory and studio tables and rugs. Just received carload of eastern walnut and mahogany bedroom suites. Buy here, we save you about half downtown prices.
KEIM FURNITURE STUDIO.
627 S. Western ave. Open eve.

FOR SALE—
Fibre furniture at cost.
Assortment includes chairs and rockers, with upholstered seats and backs, tables, desks and desk chairs.

This furniture in the beautiful Brewster Finish.

PEABODY-SMITH-GRAYSON,
Complete Home Furnishers.
4806-8 S. Western ave.
Phone Ver. 5811.

FOR SALE—REORGANIZATION SALE. MUST MAKE ROOM FOR OUR NEW STOCK. ALL FURNITURE ON HAND IS OFFERED AT A REAL SACRIFICE.
$150 overstuffed 3-piece set $140
$225 walnut bedroom set $200
$100 2-tone Italian dining set ....$ 79
$5.50 genuine wool mo. blankets $3.95
Complete furnishings—Odd Pieces
AMBASSADOR FURNITURE CO.,
549 S. VERMONT. OPEN EVENINGS

FOR SALE — Furniture in a Wilshire flat, by the piece. Beautiful 3-piece mulberry mohair overstuffed living-room set; Queen Anne mahog. oblong dining set, mahogany and hardwood ivory bedroom set; odd pieces of overstuffed and mahogany living-room furniture; polychrome floor and bridge lamps; wall mirrors, white enameled gas ranges. Call 508 S. WESTERN. Lower north flat. 560028.

FOR SALE—OVERSTUFFED SUITE, $125. 2-piece living-room suite covered in velour or tapestry, made to order. We specialize in recovering old overstuffed sets. Old furniture made like new.
W. PICO UPHOLSTERING CO.
762473. 3015 W. PICO.

FOR SALE—Furnishings of 5-rm. house at extremely reasonable figure. If buyer desires occupancy of premises which is within 2 blks. University of Cal. Southern Branch, and rent for $40 mo. Such arrangements can be made. 564 JUANITA AVE. 1 blk. Ver. and Melrose ave.

FOR SALE—GAS RANGES.
Save middleman's profit on Detroit Jewel, Garlands, Acorns, Bucks and Superior. New high ovens, $32.75.
Ranges Repaired.
ANGELUS STOVE & RANGE WORKS.
2701 S. Vermont. Open Eves. 72273.

FOR SALE—FOUR ROOMS OF FURNITURE, OVERSTUFFED SUITE, GENUINE WALNUT DINING-ROOM SUITE, ETC. $260.75, OR WILL SELL BY PIECE. CALL 4233 MONETA AVE.

FOR SALE—French gray and ivory bedroom furniture, beautiful living and dining-room sets, console and end tables, floor lamps, Windsor chairs and rockers. Oriental and Axminster rugs. Dealers call 249 W. 58TH.

FOR SALE—Mulberry davenport, mahog. table, Windsor chair, rocker, mahog. bedrm. set, twin iron beds, dresser, springs, etc. Private party, moving; sacrifice. Phone 598858, or call 867 N. KENMORE.

FOR SALE—Bed, New Simmons ivory bedstead, $9.95. New Simmons steel spring, $4.95. WESTERN DEPT. STORE, 229 S. Broadway.

FOR SALE—Walnut Queen Anne dining set, sacrifice for $80. Large oak chiffonier, $25. Mahogany vanity, $30. Gas range with broiler, $12. 5067 HOLLYWOOD BLVD.

FOR SALE—Beautiful 5-piece walnut bedroom set, worth at least $225. Will sell for $140. Mahogany rocker, $10. 5067 HOLLYWOOD BLVD.

FOR SALE—AT SACRIFICE PRICE, 25 DETROIT JEWEL GAS RANGES, DON'T FAIL TO GRASP THIS OPPORTUNITY. 4233 MONETA AVE.

FOR SALE—Wm. & Mary dining set, new, $44; Spanish gas range, new, $18. Reed rocker, new, $5.25; Breakfast tables, new, $3.85. All kinds furn. cheap. 727 W. 3RD.

FOR SALE—Beautiful ivory bedroom set, including springs & mattress, $50. Simmons bed, springs and mattress, $20. Floor lamp, $15. 5067 HOLLYWOOD BLVD.

FOR SALE—Must be sold by 11 a.m. Gas range, rug and furniture. 767846. 1063 ARLINGTON AVE.

FOR SALE—High-oven gas range, white splashers and sides, $32. Bed, $8. 9x12 rug, $30. Call 603 NORTH WESTERN.

FOR SALE—Reed rockers, $10.75, worth $17.50. Reed art factory, 203 S. WESTERN AVE.

FOR SALE — 40 DETROIT JEWEL GAS RANGES at SACRIFICE THIS WEEK ONLY. 1827 CENTRAL. SOUTH 1763-W.

FOR SALE—Reed library table, $15.50; new design. Save by buying from Factory. 203 S. WESTERN AVE.

FOR SALE—2 rugs, dining set, bed, spring, mattress, dresser, overstuffed dav. and chair. 1216 LA BAIER.

FOR SALE—Mahogany dining table and 4 chairs, Queen Anne style. Moving away, will sell cheap. 51380.

FURNITURE—HOUSEHOLD GOODS—For Sale, Exchange.

FOR SALE—
SEE THE I. C. FURNITURE SHOP
SPECIAL SALE FOR 10 DAYS.
7-piece Queen Anne dining sets, walnut or mah., $67.50; 8 1-4x10 1-2 Chenille rugs, $32 and $38; 6x9 and 8 1-4x10 1-2 Axminister rugs, $12-$18. Big selection French Wilton rugs. 6-piece walnut bedroom suite, bow-foot bed, dresser, big vanity chifferette, bench, rocker $197.50. 3-piece overstuffed suite, 1st class construction. Mohair covering, $240. 3-piece high-grade tapestry set, 1st class construction and stuffing, $125. Cut prices on lamps, shades, mirrors, library and Davenports, tables, stoves, rice boxes. Special furniture made to order. 3222 W. WASHINGTON. Open evenings.

FOR SALE—
BIG BARGAINS IN HIGH GRADE
Walnut and Mahogany, also Hardwood.
Ivory bedroom suites $198.00
Birdseye Maple suites $165.00
Mohair and Velour Parlor Suites, highest quality $245.00
Other parlor suites $129.50
Walnut and Mahogany Dining suites in Queen Anne ....$ 97.50
Side Oven Gas Ranges ....$ 29.50
Low Oven Gas Ranges ....$ 21.95
SAM B. LEVY FURNITURE CO. Established 1906. 224-226-228 S. Hill St.

FOR SALE—FURNITURE FACTORY
WILL SELL DIRECT
BREAKFAST SET, $29.50.
We are also complete house furnishers.
FRENCH GRAY BEDROOM SET...$ 48.75
5-PC. WALNUT BEDROOM SET...125.00
GEN. WILTON RUG, 9x12........47.50
GEN. WALNUT DINING SET.......55.00
WASHINGTON FURNITURE MFG. CO., 1806 S. MAIN. PHONE 22063.

FOR SALE—
PRIVATE SALE FURNITURE.
924 Blaine st., S. W. Thursday, 9 to 11 a.m. One hand-painted beautifully decorated, highly artistic blue enamel dining-room set of eight pieces including buffet, convertible patent combination table and six chairs to match. Six mahogany colonial four-poster wood beds, in 3' 3" or twin size and six gray enamel springs to match and one bale of two dozen assorted pillows. Everything brand new in original factory packages, never been used and in perfect condition.

FOR SALE—SACRIFICE BY OWNER. BEAUTIFUL 10-PIECE DINING SUITE.
Solid walnut. Known as Alamo Group. Made by Berkey & Gay. Good as new. Priced at Barker's, $1016. Sacrifice for quick cash sale, $625. PHONE 558252.

FOR SALE—APARTMENT-HOUSE OWNERS TAKE NOTICE. HAVE 200 YDS. VELVET CARPET AT $1.32 PER YD. CALL 4333 MONETA AVE.

FOR SALE—Rugs, wicker and oak chairs, piano, desk, and art lamps, folding table, roll-top office desk, small writing-desk, variable spacer Hammond typewriter, Rotary Neostyle, stands, blackboards, etc. 605 BRACK SHOPS, 7th and Grand.

FOR SALE—High-oven range, $20. Ivory bed, sp. & matt., $20. Ivory enameled chiffonier, $15. Ivory enameled dresser, $20. Polychrome reed rockers, chairs, etc. Dealers, call 2621 MAGNOLIA. West 5545.

FOR SALE—Elegant 7-pc. genuine walnut bedroom set, like new; 9x15 Anglo-Persian rug, 8x10 Wilton, Ivory bedroom set, floor lamp. Other articles. Home all day. 5404 HOLLYWOOD BLVD.

FOR SALE—5-p. beau. wal. din. set, $57.50; 7-p. solid wal. bedrm. set, complete, $165; 3-p. liv. set, high-gr. vel., this wk. $99.50; 3-p. ca. & mah., slip cush., H.G. vel. $105. SPEC. SALE SPRING AND MATTRESSES. SO. CAL. FUR. CO., 2546 W. PICO.

FOR SALE—Closing out entire stock of furn. Household goods, stoves, rugs, refrigerators, go-carts, beds, springs, mattresses. No cost consid. Everything must be sold at once. 1619 SUNSET. Ph. 558190.

FOR SALE—Specially priced fumed oak din.-rm. sets, including 4 chairs, $30.50. Also 6-piece 2-toned walnut bedroom sets, $165. Priced for immediate sale. 1655 N. WESTERN AVE.

FOR SALE—By private party, entire furnishings of 10-room house, all of piece. Must give up house Sat. eve. Also my automobile. Sacrifice. 2874 W. WASHINGTON, corner Wilton Place.

FOR SALE—Iron bed, ¾ size, mattress and spring; $21. Cost $39. 3919 LA SALLE. Bdwy 1378.

FOR SALE—Overstuffed couch, floor lamp, mahog. Columbia shaving cab., rockers, chairs, rugs. Bargains. 1356 W. 30TH ST.

FOR SALE—Simplex 4-burner white enamel gas range. Can be seen at 1701 S. Hill. Pico 4342. CHICAGO VAN & STORAGE.

FOR SALE—New 3-piece overstuffed living-room set, upholstered, rose and taupe mohair. Beauty. 57252.

FOR SALE—Mahogany bedroom set, single bed, suitable for small room. Phone HOLLY 2150.

FOR SALE—4 rooms furniture, practically new; will vacate to buyer; sacrifice; no dealers. 1119 LA BREA AVE., Hollywood.

FOR SALE—2 large rugs; 1 oak dresser; 1 iron bed, springs, mattress; pillows and bedding. 1931½ SANTEE ST.

FOR SALE—Antique mah. sofa, about 100 yrs. old. 1054 LINCOLN ST., nr. Bisel.

FOR SALE—Household furniture. Absolutely no dealers. 5152 10TH AVE. 790273.

Furniture, Household Goods at Auction

FOR SALE—AUCTION.
Thursday, Sept. 28, 10 a.m.
3820 So. Main.
Furniture and furnishings of several homes and rooming houses, consigned to be sold without limit or reserve, consisting of bedroom sets, dining sets, 3-piece overstuffed parlor sets in velours and tapestry, library sets, dressers and chiffoniers, Wilton, Axminster and Brussels body rugs, Bluebird electric washing machine, refrigerators, phonograph and 1000 records. Large assortment of bedding and linen, dishes, kitchen utensils and bric-a-brac.
FOLLOW THE CROWD.
J. P. JOYCE, AUCTIONEER. South 3148.

FOR SALE—
Two Elegant Furniture Auctions.
Today, 10 a.m. 128 W. 50TH ST.
Furniture, Rugs, Stearns-Knight Auto, Roll layer Piano, etc.

TODAY, 2 p.m. Magnificent Furniture. 1052½ 6TH AVE.
Furniture, Rugs, Victrola, etc.
A $5000 Sale.

Fri., 10 a.m., Elegant Furniture Auction. 2106 W. 31ST ST.
STROCHE & BRADLEY, Auctioneers. 62705.

FOR SALE— AUCTION.
Friday, Sept. 29, 9:30 a.m.
4506 So. Main st.
Regular weekly auction high-grade, medium and cheap furniture. House full most everything for home, hotel or apartment. Big antique sale 2:30. Lots of bedding, birdseye maple bedroom suite. Yours for honest auctions.
COL. C. F. CALHOUN & CO., Auctioneers. Inc. 298389.

FOR SALE—
AUCTION
FRIDAY, SEPT. 29, 10 A. M.
1021 West 10th St., near Figueroa St.
The furniture and furnishings of 14 rooms to be sold regardless of value including dressers, chiffoniers, beds, springs and mattresses, library tables, chairs of all kinds, dining tables, rugs, gas ranges and plates, plenty of bedding and linen, dishes, kitchen utensils, in fact everything that goes to furnish rooming house or apartment.
FOLLOW THE CROWD
J. P. JOYCE, Auctioneer. South 3148

FURNITURE—HOUSEHOLD GOODS—Wanted.

WANTED—Furniture. Do not sacrifice your furniture. We take furniture of the better grade to be sold on consignment, or will buy it for spot cash. We will get you more money for your complete home, or single pieces. Liberal cash advancement if necessary. Professional appraisement made. Phone today, 12169. KEMP & BALL, Auctioneers, 162-164 W. Pico.

WANTED—Privately, the furniture and furnishings of a complete house, including linens, drapes and silverware. Will pay all cash. 569-256.

WANTED—Do not give your furniture away, I need it to furnish my apartments and bungalows; phone me and I will pay you the price you ask. 21549.

WANTED—Have you furniture for sale? Call W. DWIGHT HAMMOND, Auctioneer, 1053 S. Main st. Phone 67870. We pay the highest cash price.

WANTED—You want to sell your furniture, we want to buy; give us a chance to figure it. We pay top market prices. VER. 481.

WANTED—All kinds of household and office furniture, highest prices paid.
COLGANS FURNITURE CO.
221 S. Main st. Phone MAIN 828.

WANTED—C. F. CALHOUN & CO., AUCTIONEERS, PAYS TOP PRICES FOR YOUR USED FURNITURE. 298389.

WANTED — USED FURNITURE, RUGS. WILL PAY CASH. ALL IT'S WORTH. SOUTHWEST AUCTION HOUSE, SO. 198.

WANTED—Will buy any amount of furniture. Complete house full or single pieces. SOUTH 3143.

WANTED— USED FURNITURE.
HIGHEST PRICES PAID.
PHONE SOUTH 7459 OR SOUTH 7088-W.

WANTED—FURNITURE AT ONCE. WILL PAY CASH. CALL 271587.

WANTED—HAVE YOU FURNITURE FOR SALE? CALL SOUTH 7988-J.

WANTED — Furniture, rugs, dishes and linen for 5 or 6 rooms. BOYLE 3063.

WANTED—Please don't sell your furniture before calling MR. CASH, 25430.

WANTED—FURN. RUGS, DISHES, LINEN. HIGHEST PRICES PAID. CASH. 23380.

WANTED—Just arrived from East, need furn., rugs, linen; highest cash prices. S. 4020-J.

WANTED—Furniture, any amount. We pay cash. SECURITY AUCTION. S. 3148.

WANTED—I BUY, SELL AND EXCHANGE FURNITURE. CALL ME. PHONE 269373.

WANTED—6 rooms furniture, buy complete or separately. 75850; evenings 554563.

WANTED—Furniture, rugs of 6 rooms, by complete or single pieces. VER. 5418.

WANTED—Furniture 4 or 5 rms. or more. Will buy separately. SOUTH 7130-W.

FURNITURE—HOUSEHOLD GOODS—Wanted.

WANTED — FURNITURE & FURNISHINGS of every description, rugs, musical instruments, linens, bric-a-brac, "DOMESTIC, ORIENTAL or ANTIQUE." $1 to $25,000. No quality TOO GOOD or TOO CHEAP. No quantity TOO LARGE or TOO SMALL. I pay SPOT CASH and take possession at your convenience. YOU WILL BE PLEASED WITH MY METHODS OF DOING BUSINESS. LEWIS S. HART. 63196 or 61534.

WANTED—Walnut writing desk for house. Address L, box 280, TIMES OFFICE.

MUSICAL INSTRUMENTS— For Sale and Exchange.

FOR SALE—
SCHUBERT VIRSI-TONE PIANOS.
Before you buy any piano see and hear the Schubert equipped with the Virsi-Tone Producer—indorsed by Kreisler, Spalding, Heifitz, Schelling, Hughes and many other great artists. Schuberts are reasonably priced and may be bought on 30 months' time. See them at the
B-A-R-N-E-S M-U-S-I-C C-O-M-P-A-N-Y
231-233 South Broadway.
Phone 10785. Opposite City Hall.

FOR RENT—A good used Piano or Player in following makes: Knabe, Chickering, Steinway, Mason-Hamlin, Aeolian, Uprights, $1 mo. up. Players, $4 up. Grands, $7 up. Rent paid may apply later on purchase if desired. Open evenings till 9. PLATT MUSIC CO., 622 S. Bdwy.

FOR SALE—Pianos, ready to go.
BOND, $85.
EMERSON, $125.
CHICKERING, $150.
WEBER, $200.
STEINWAY, $250.
MUS. INS. STORAGE, 437 SOUTH HILL.

FOR SALE—NEW and LATEST improved system HOLTON C Melody SAXOPHONE—now only $105. UNLIMITED FREE INSTRUCTION—VERY EASY TERMS. Come in for demonstration — day or evening. PLATT MUSIC CO., 622 S. Bdwy.

FOR SALE—Sacrifice sale on slightly used phonographs. Prices range from $10 to $150. These instruments are all guaranteed and in some cases represent a saving as high as $100. WURLITZER, 607 W. 7th st. Open eves. to 9.

PIANOS FOR SALE—
Used pianos, nearly all makes. Lowest prices with Fitzgerald Company guarantee. Also pianos for rent.
FITZGERALD MUSIC COMPANY,
Hill St., at 727.

FOR SALE—OR RENT—Phonographs. $1 A MONTH—STANDARD MAKES. EIGHTH FLOOR. MUSIC AUDITORIUM SALESROOM. THE BROADWAY DEPT. STORE, FOURTH AND BROADWAY.

FOR SALE—Small size baby grand. Rich mah. case. Just the piano for a small apt. $650. Pay $10 down, bal. like rent. WURLITZER, 607 W. 7th st. Open eves. to 9.

FOR SALE—Beaut. J. & C. Fisher mah. upright piano, fully guar. One of the very best used pianos we have had in stock. Pay $8.00 per month. MARSHALL & SNYDER MUSIC CO., 733 So. Grand.

FOR SALE—Used Pianos—Chickering, $165; Knabe, $100; Mason-Hamlin, $175; Knabe Player, $410; Steger Player, $150. Terms as low as $5 mo. PLATT MUSIC CO., 622 S. Bdwy. Open evenings till 9.

FOR SALE—Used Kurtzmann Upright Piano, like new, in the very best condition, guaranteed. Can be purchased for only $7.00 per month. MARSHALL & SNYDER MUSIC CO., 733 So. Grand.

FOR SALE—Beautiful art model upr. Rich mah. case. Perfect condition. Sold originally at $650. Now $315. Pay $10 down. WURLITZER, 607 W. 7th st. Open eves. to 9.

FOR SALE—CHICKERING, $105. STORY & CLARK player, $190. (20 rolls included.) Sold for storage due. Terms like rent. 655 Crocker st. CROCKER STORAGE CO.

FOR SALE—Player piano, almost new, Mason; mahogany case, bench, 20 records. Private party will sacrifice for cash. PHONE 596558.

FOR SALE—Beautiful large mahogany Brunswick phonograph, slightly used, with 25 records. $200 Model. Sacrifice, $165. 1223½ W. 7TH ST. 52438.

FOR SALE—AEOLIAN PLAYER, ART MODEL; fine condition, $295. 20 rolls and bench. Terms, $1.50 per week. Open eves. PLATT MUSIC CO., 622 S. Bdwy.

FOR SALE—HIGH GRADE, NEW, PROFESSIONAL DRUM OUTFIT, $50. Free lessons with each outfit. Open evenings until 9. PLATT MUSIC CO., 622 S. Bdwy.

PIANO—It is generally known about town that you can buy a piano on easier terms at 105 N. SPRING than any other place. Why not try it? Open eve.

FOR SALE—A well-known make of player piano. Mah. case. Worth $500. Now $285. Pay $5 mo. WURLITZER, 607 W. 7th st. Open eves. to 9.

TO RENT—NEW PLAYER, $875, 88-NOTE, HANDSOME MAHOG. CASE. RENT $8 MO. OR TERMS, $2 PER WK. PLATT MUSIC CO., 622 S. BDWY. OPEN EVE.

FOR SALE—$75 buys almost new cabinet phonog., mah. case. Includes records. Formerly sold at $150. WURLITZER, 607 W. 7th st. Open eves. to 9.

FOR RENT—Pianos rented $1 mo. up; players, $4 up; grands, $7 up. Rent can apply on buy later. PLATT MUSIC CO., 622 S. Broadway. Open every evening.

FOR SALE—$60 buys good used piano, fine for student. Terms $3 per month. Rent $1 month and up. PLATT MUSIC CO., 622 S. Bdwy. Open evenings.

FOR SALE—$85, $175, $315 and up, for good used pianos and players; limited number. Come early to make best selection. PACIFIC CO., 730 W. 6th st. Open eves.

FOR SALE—Knabe player piano with quantity of artistic rolls. Will sacrifice; $450. Has had little use. Address FO, box 445, TIMES BRANCH.

TO RENT—PHONOGRAPH OUTFITS REDUCED 25-50% during sale. Rented or sold on easy terms. 622 S. Bdwy. Open evenings. PLATT MUSIC CO.

FOR SALE—Will rent beautiful phonog. $2 mo. Plays all records. Will allow rent to apply on purchase. WURLITZER, 607 W. 7th st. Open eves. to 9.

FOR SALE—Beautiful mah. cabinet Brunswick phonog. Almost new, with selection of records. A bargain at $88. 607 W. 7TH ST. Open eves. to 9.

FOR SALE—WE RENT PIANOS, $2, $3, $4 A MONTH. RENT ALLOWED ON PURCHASE PRICE. N. W. FISHER, 606 W. 9TH.

TO RENT—Handsome new baby grand, $365. Terms, $2.50 per week; rent $8 mo. 622 S. Bdwy. Open eve. PLATT MUSIC CO.

FOR RENT—PIANOS.
$3 per month.
TAYLOR, 912 S. Hill. Bdwy. 890.

FOR SALE—KNABE PLAYER, used, 88-note, mah. case, perfect cond. $410. Terms, $2 per wk. PLATT MUSIC CO., 622 S. Bdwy.

FOR SALE—PLAYER GRAND, used, in very popular make; $850. Terms, $12 per mo. Platt Music Co., 622 S. Bdwy. Open nights.

FOR SALE—Good practice piano, Ebony case. $85. Pay $5 mo. WURLITZER, 607 W. 7th st. Open eves. to 9.

TO RENT—MASON & HAMLIN piano, used, fine tone—$3 mo., or terms $1.50 wk. PLATT MUSIC CO., 622 S. Bdwy. Open eve.

FOR SALE—$125 buys Emerson upr. piano, used. Terms $1 wk. Rent $1.50 mo. Open nights. PLATT MUSIC CO., 622 S. Bdwy.

TO RENT—GENUINE VICTROLA, at eastern price. Rent, or sell style VI, $1 wk. Open eve. PLATT MUSIC CO., 622 S. Bdwy.

RENT A GENUINE VICTROLA, $1 WK. UP. Rental may apply later on purchase. Open eves. PLATT MUSIC CO., 622 S. Bdwy.

FOR SALE—Baby grand, new; beautiful tone; must sell; make offer. Terms accepted. 730 W. 6TH ST. Pacific Co.

FOR SALE—Upr. piano. Dark oak case. $165. $5 mo. WURLITZER, 607 W. 7th st. Open eves. to 9.

TO LET—Pianos, several, $2 month; payments can apply against purchase. Open nights. PACIFIC CO., 730 W. 6th st.

FOR SALE—Victrola, new, cabinet size, beautiful mah. case. Style 80. $5 mo. Open eves. PLATT MUSIC CO., 622 S. Bdwy.

FOR SALE—$195 buys Player Piano—$8 mo. PLATT MUSIC CO., 622 S. Bdwy. Open every evening till 9.

PHONOGRAPH—Get a Pathe electric; no springs to break; all models; easy terms; $85 up. 105 N. SPRING ST. Open eves.

TO LET—Brand new grand pianos. Rent can apply on purchase later. MARSHALL & SNYDER MUSIC CO., 733 S. Grand.

TO LET—Pianos in tune, new and used; good makes, one month or longer. MUSICAL INSTRUMENT STORAGE, 437 S. HILL.

TO LET— NEW PIANOS
LOWEST RATE IN CITY.
INTERNATIONAL MUSIC, 220 W. 3rd.

FOR SALE—PHONOGRAPHS RENTED, $1 MO. UP. WURLITZER, 607 W. 7TH ST., AT GRAND. OPEN EVES. TO 9.

FOR SALE—Pianos for rent. $3 mo. up. WURLITZER, 607 W. 7th st. Open eves. to 9.

FOR SALE—Fine walnut upright Chase Bros piano, $200; beautiful oak buffet, $95 cash. 4940 GRANADA ST.

TO LET—PIANOS—Parkinson Bros., 725 W. 6th st. PHONE 15598.

FOR SALE—88-note player piano, $250. Cost new $800. STORAGE, 437 S. HILL.

FOR SALE—Player piano, $195, 88-note, $6 month. Storage, 655 CROCKER ST.

FOR SALE—$175 buys player piano, rolls & bench. Pay $5 mo. Storage, 655 Crocker st.

TO LET—Storage piano, $1 month, up. Storage warehouse, 655 CROCKER ST.

FOR SALE—Fine hand made German violin, style Anati. Reas. 874½ W. 41ST ST.

TO LET—Phonographs, $2 to $5 monthly. Musical Instrument Storage, 437 S. HILL.

FOR SALE—Arion upr., $85. Fine for some beginner. $5 down. 607 W. 7TH.

FOR SALE—Brunswick big cabinet, new, and 60 records, $85. 437 S. HILL.

FOR SALE—Steinway piano, nearly new; used Chickering, $150. Storage, 437 S. Hill.

FOR SALE—$200 Victrola, new, and 50 records, $100. Storage, 437 S. HILL.

FOR SALE—Used Victrola and 60 records, $95. Call at STORAGE, 437 S. Hill.

TO LET—Emerson piano, $3; Chickering, Steinway, $5; storage, 437 S. HILL.

TO LET—Piano, by owner; nearly new. Mahogany, bungalow size. $5. WIL. 6500.

TO LET—Oak upright bungalow piano. 808 W. 40TH PLACE. 26752.

FOR SALE—Large mahogany graphophone, perfect cond., $100. Brown, 4628 S. Wall.

FOR SALE—Sonora cabinet phonograph and records, $75; storage, 437 S. HILL.

MUSICAL INSTRUMENTS— For Sale and Exchange.

FOR SALE—
VIRTUOLO PLAYER-PIANOS.
The nationally advertised and nationally priced player-piano, made and guaranteed by the Hallet & Davis Piano Company of Boston; and there is a Virtuolo to fit every purse and circumstance. Sold on our easy payment plan.
Virtuolo, Home Companion Model... $495
Virtuolo, Colonial Model 595
Virtuolo, Petite Model 695
Virtuolo, Puritan Model 750
Virtuolo, Reproducing Grand 2250
See these splendid instruments at the
B-A-R-N-E-S M-U-S-I-C C-O-M-P-A-N-Y
231-233 South Broadway.
Phone 10785. Opposite City Hall.

FOR SALE— SAVE
On Your Piano Purchase.
Last week of Hamburger's September Clearance Sale. Deduct the reductions from our already low marked prices.
New Pianos reduced...........$ 90
New Players reduced........... 100
New Grands reduced............ 110
Convenient terms arranged on all piano sales.
The piano you want is here at the price you want to pay.
We cheerfully demonstrate these values.
HAMBURGER'S.
Music Salons. 5th Floor.

FOR SALE—
NEW PIANOS REDUCED $ 90
NEW PLAYERS REDUCED 100
NEW GRANDS REDUCED 110
Now offered in Hamburger's September Clearance Sale.
Think of saving from $90 to $110 in cold cash, on one transaction. Just like finding money, for all these pianos are plainly marked at their original low prices and you deduct the reduction yourself.
Convenient terms of payment arranged.
HAMBURGER'S.
Music Salons. 5th Floor.

FOR SALE—
USED PHONOGRAPHS.
A big variety of them—several different makes and many models—all greatly underpriced for quick sale. See these snaps at the
B-A-R-N-E-S M-U-S-I-C C-O-M-P-A-N-Y,
231-233 S. Broadway.
Phone 10785. Opposite City Hall.

FOR SALE—
NEW SAMPLE PLAYER, $395.
A splendid new player with most modern improvements, automatic tracker, transposing device, etc., with nice bench to match. $40 cash, balance in 30 equal monthly payments. See these only at the
B-A-R-N-E-S M-U-S-I-C C-O-M-P-A-N-Y
231-233 South Broadway.
Phone 10785. Opposite City Hall.

FOR SALE—
GOOD USED PIANOS.
Generally you will find excellent rebuilt pianos of reputable makes among our special offerings — always greatly underpriced for quick sale. Every one fully guaranteed and offered on easy rental terms. See them at the
B-A-R-N-E-S M-U-S-I-C C-O-M-P-A-N-Y
231-233 South Broadway.
Phone 10785. Opposite City Hall.

FOR SALE—SAXOPHONE AND BAND INSTRUMENT BARGAINS. Many like new. Standard-make saxophones, $35 up. Conn, Buescher, Couturier and York—cornets, trombones, baritones, etc. $35 up; others as LOW as $10. Albert system clarinet, $19. Send for bargain list, naming instrument desired. FREE LESSONS—EASY TERMS. Open evenings until 9. 622 S. Bdwy. PLATT MUSIC CO.

FOR SALE—VIOLINS, GUITARS, TENOR BANJOS, etc., greatly reduced; 50% off on violins; $18 guitars for $9; $10 mandolins for $5.85; $12 ukuleles for $7.50; $25 tenor banjos for $12.50; $45 tenor banjos for $25. Same reductions on all other instruments, including trap and snare drums. Easy terms. Free lessons. Open evenings. PLATT MUSIC CO., 622 S. Bdwy.

FOR SALE—OR EXCHANGE—Player piano, music cabinet, 100 rolls of music; value $750. Want Ford coupe or diamonds or first payment on lot. Address Owner, 5903 CARLOS ST., Hollywood.

FOR SALE—THINK OF IT.
New CHASE GRAND PIANO, $595. How do we do it? Investigate. Convenient terms. Ask for Mr. Freeman.
MARSHALL & SNYDER MUSIC CO.,
733 S. Grand ave.

FOR SALE—
VICTROLAS AND VICTOR RECORDS.
EIGHTH FLOOR. MUSIC AUDITORIUM SALESROOM.
BROADWAY DEPARTMENT STORE,
FOURTH AND BROADWAY.

MUSICAL INSTRUMENTS— Wanted.

WANTED—Private party wants piano. Private party wishes baby grand or apt. grand piano. Will only consider Chickering, Steinway, Knabe, or Mason-Hamlin. All cash. Address G, box 560, TIMES BRANCH, or phone particulars to 62364.

WANTED—A piano, will exchange Regal runabout, newly painted. MR. BROWN, 5626 Virginia Ave., or 221 S. Spring St. Phone 826256.

WANTED—We pay highest prices for fine old violins and 'cellos, also bows. SOUTHERN CAL. MUSIC CO., 332 S. Bdwy.

WANTED—Piano player, rent with option of purchase. BEN HANSEN, 1032 Wilshire Blvd., Santa Monica.

WANTED—Will pay cash for piano or player. MAIN 664.

WANTED—Use of piano for storage. Give best of care. SOUTH 4885-J.

WANTED—Use of piano for storage. Give best of care. HOLLY 1567.

WANTED—Piano; will pay cash at once. Phone 535015 after 6 p.m.

WANTED—Cash paid for your piano or phonograph. 606 W. 9TH ST. Main 3921.

MACHINERY, ALL KINDS— For Sale and Exchange.

FOR SALE—Party leaving city. Will sell the following machinery at a low figure, almost new: 1 15x7 South Bend lathe, 1 No. 2 Pacific machine drill, 1 No. 8 Universal grinder, 1 No. 10 cushion lathe, ... 1 No. 7½ Universal chuck, 1 large compressor, 1 5-h.p. G. E. electric motor. Address E, box 532, TIMES BRANCH.

FOR SALE—Model 10 Linotype with motor, in good condition; not a piece of junk. 3 magazines, 2 molds, liners and ejector blades. 4 fonts two-letter mats. Can be seen running any day. $1500. Terms. CULVER CITY CALL, Culver City, Cal.

FOR SALE—Or Rent: Hoist, 6-h.p. gas reversible, 16-inch gasoline-driven saw rip and cross sliding top table with extensions. Reasonable. FRANKLIN MACHINERY, 747 Warehouse. Phone 15110.

FOR SALE—Shoe machinery finisher, trimmer, Singer patcher, motor, bench, some stock, cheap for cash. 4429 TOURMALINE ST.

FOR SALE—Air Compressors, new and used, for oil stations, garages, vulcanizing, spraying, painting. 504 S. San Pedro. M. 1798.

FOR SALE—Cheap, guy derrick, 80 ft. mast, 70 ft. boom, guys, blocks and cables complete. 1758 N. SPRING.

FOR SALE—OR EXCHANGE—Concrete mixer, power lift, good as new; half price. PHONE 769573.

FOR SALE—Compressors, short belt lifters. H. M. PERRY, 1001 Santa Fe ave. 16637.

FOR SALE—30-inch Perto Square shears. 306 W. MANCHESTER AVE.

FOR SALE—Used gasoline pumps and air compressors, guaranteed. 212 W. PICO.

MISCELLANEOUS— For Sale.

FOR SALE—Winchester repeating shotgun, 12-ga., savage .300 rifle; both like new; sacrifice. 455 N. JUANITA ST.

FOR SALE—Up to date mailing list, 10,000 names. Address L, box 68, TIMES OFFICE.

FOR SALE—Used lumber, doors, windows; everything for building house at lowest prices. L. A. WRECKING CO., 1349 E. 7th.

FOR SALE—1 4ft. by 6ft. 8in. ⅝-in. oak door, large beveled glass; also 1 large door check spring. 525 WALL ST.

FOR SALE—Best lawn fertilizer, $1 a truck load, all you can haul. FRED HARTSOOK RANCH, Lankershim.

FOR SALE—OR EXCHANGE—Concrete mixer, power lift, good as new; half price. PHONE 769573.

FOR SALE—Beautiful ivory reed $70 baby carriage for $20. 3671 ARLINGTON AVE.

FOR SALE—SLIGHTLY USED AUTOMATIC HOT-WATER HEATER. 61665.

FOR SALE—Dried peaches. Address C. PACKMAN, Wineville, Cal.

FOR SALE—2000 gal. of white and ivory enamel, $2 per gal. 504 E. 7TH STREET.

FOR SALE—Special Hotpoint irons, $4.85 with old iron. 613 S. SPRING.

FOR SALE—Or rent; invalid chairs. PROFESSIONAL SUP. CO., 415 W. 5th. 66122.

FOR SALE—Feather pillows, factory prices. ACME FEATHER WORKS. Main 1198.

FOR SALE—Muscat grapes, deliv. by ton and ½ ton. C. PACKMAN, Wineville, Cal.

LINOLEUM, $1.10 value 50c while it lasts. KATZ FURNITURE CO., 336 E. 1st st.

FOR SALE—Trunks, bags, 2nd-hand, $4 to $7. Wardrobe, $15. 317 S. HILL.

FOR SALE—Photo-engraver's supplies. Bargain. 306 W. MANCHESTER AVE.

FOR SALE—Western electric vacuum cleaner. WIL. 3864.

FOR SALE—Shotgun, high-grade, double-barrel, 12-gauge, $28. 1118 W. 9TH.

FOR SALE—Almost new baby bed, large wheels, floss mattress. HOLLY 2478.

FOR SALE—Wicker baby carriage, good condition, $18. Apply 6614½ MENLO AVE.

FOR SALE—New Life vibrator, like new, $8.50. PHONE 73927.

FOR SALE—Large reversible baby buggy. 677 E. 41ST ST. 294306.

MISCELLANEOUS— For Sale.

FOR SALE—
"OUR PRICES CAN'T BE BEAT"
Let us figure your plans or lists complete.
WE CAN SAVE YOU MONEY.
SASH AND DOORS.
GLAZED SASH, 1-6x2-0..........$ .75
DOUBLE HUNG WINDOWS, 2.6x4.6 2.49
COLONIAL DOORS AT 2.50
Slightly imperfect mirrors, 1-4 off.
PLASTER BOARD, $20 THOUSAND.
First-grade, odd sizes, only $20 thousand.
SCHUMACHER
PLASTER BOARD, $32.50 THOUS.
First-grade, 32-in. width, all lengths.
48-in. width, all lengths, $37.50 thous.
Selected 2nds, edges and 1 side perfect.
"BEWARE OF IMITATIONS."
First-grade FIBER BOARD, $23 thousand.
PAINT, 70c GAL.
SPECIAL LOT COLORS, ONLY 70c GAL.
NEVER-LEAK ROOF PAINT, 30c GAL.
STANDARD HOUSE PAINT, $1.75 GAL.
$3.00 value, all colors, only $1.75.
Lead, oil, turpentine, hardware, screen wire, ladders and nails at wholesale prices.
Calcimine, 4c lb. House stain, 60c gal.
WALL PAPER, 1c ROLL.
TAPESTRY DESIGNS ....30c ROLL
Borders to match, 10c yard.
3-PLY ROOFING, $1.40.
Slightly imperfect, mill ends, 65c roll.
SIX ELECTRIC FIXTURES, $18.25.
INSTALLED FREE. REG. $30 VALUE.
No. 14 rubber covered wire, 70c 100 ft.
FLOOR COVERING, 45c SQUARE YARD.
INLAID LINOLEUM.............$1 SQ. YD.
WINDOW SHADES ....50c EACH
ALL GOODS GUARANTEED.
Open 7 to 6 daily, Saturday to 9 p.m.
FREE DELIVERY.
CANS PAINT CO.
MAIN STORE
800 E. 9TH, COR. MAPLE.
Opposite Whiting-Mead. Park All Day.
PHONES: 15822 or PICO 4207.
STORE NO. 2, 801 S. SAN PEDRO ST.
S.W. cor. 8th and San Pedro sts.
Phones: Bdwy. 1215 or Main 2768.

FOR SALE—
DIAMONDS
EXCEPTIONAL BARGAINS IN THIS WEEK'S SPECIALS.
An absolutely perfect gem, weighing 1 carat and 40-100, in a ladies' diamond platinum mounting, for $275.
An absolutely perfect gem, weighing 2 carats and 48-100, in a gents' mounting, for $650.
A genuine oriental pink pearl, surrounded by 9 perfectly matched blue-white diamonds, comprise this wonderful cluster ring for the sum of $95.
Artistically designed platinum bar pin, set with 40 blue-white, perfectly cut diamonds, for the amazing sum of $275.
Delightfully new is this graceful design of platinum dinner ring set with 12 perfect cut blue-white diamonds, surrounding a large center diamond, for $175.
In a unique open design, 1 blue-white diamond set in a platinum top bar pin, a bargain at $60.
3 perfectly cut blue-white diamonds set in a dainty platinum lavallier, for the unheard price of $125.
A combination of beauty and durability in this little all studded blue-white perfectly cut diamond wrist watch for $135.
A very artistic platinum scarf pin set with 2 large, perfectly cut diamonds, for $65. Some buy.
An exquisite platinum bracelet set with 44 diamonds, for $450. Must be seen to be appreciated.
M. WEINSTEIN,
601 Title Guarantee Bldg.,
Broadway at 5th.

FOR SALE—
10-DAY EXPANSION SALE.
FREE—FREE—FREE—FREE—FREE
20,000 rolls wall paper FREE, with cutout borders, at 8c foot; 2200 gals. our best $4.50 varnish, $1.95 gal. 800 gals. our BEST floor varnish, $1 gal. Wallpaper paste, 11c lb. Graphite and whiting 8c lb. 1200 rolls 1st grade roofing, nails and cement, 90c roll. Window blinds and colors, sizes, also tire shades ... 800 Tungsol lamps, 40 and 50 watts, 30c each. Floor and stain oil, 35c gal. Boiled paint oil, 60c gal. FREE DELIVERY. PHONE BROADWAY 5173 for other bargains. RUBBERKOTE ROOF PAINT, READY TO APPLY, 85c GAL. PAINTERS' TURPS, 35c gal. 14-gal. standard house wire, 70c; 800 cans Lucas paints, small sizes, 25c to 50c can. 14,000 ft. wallboard, first grade, $22 M. CONTRACTORS, WRITE FOR ... NOTICE. WESTERN WHOLESALE PAINT CO. 708 E. 5TH ST. TEL. BDWY. 5173. NOT LOCATED ON THE CORNER.

FOR SALE—
No. 10-A Federal Electric Butt Welder. Capacity 1 1-4 square solid steel.
No. 10-A-6 Thomson-Ditto, ... square.
3 Carloads Valves, both Brass and Iron Body.
9 Wahl Adding Machine Totalizers.
APPLY THURSDAY, ROOM 712, HAYWARD HOTEL.

FOR SALE— CASH REGISTERS
NATIONALS, slightly used, all styles, guaranteed, at about half price; easy terms. Largest stock in the West. Electric coffee mills and meat choppers, adding machines. We buy, exchange or repair cash registers.
CASH REGISTER EXCHANGE.
Pico 3207. 408 S. Los Angeles st.

FOR SALE—ARE PLUMBERS ROBBERS? Job plumbing and restaurant work. We have the PLUMBING TRUST skinned a mile. New pipe, 6c; all sizes of pipe, already threaded; bath tubs, sinks, steam tables. New combination water heaters, $22.50. Automatic water heaters, $85. Open 6 p.m. CAMPBELL PLUMBING CO., 431 E. 7th st. Phone Pico 1084.

FOR SALE—Cash register, 2 pool tables, 5-gal. coffee urn; small refrigerator; marble soda fountain. Dishes, silver, etc. 8 electric fans. 12 elec. chandeliers. See MR. PATTON, between 3 and 4 p.m., Am. Legion Club Room, 311 S. Spring st. Washington Bldg.

FOR SALE—BUILDERS, ATTENTION! We have on hand six used 38-ft. and six 34-ft. trusses for factory or garage, cheap.
MOX LUMBER & WRECKING CO.,
175 E. Jefferson St.

FOR SALE—FIRE—PAINTS—FIRE
GET YOUR PAINTS LESS THAN COST.
GLOBE PAINT CO. STOCK DAMAGED.
SMOKE & WATER CONTENTS PERFECT.
HUGHES PAINT COMPANY.
920 S. MAIN. PHONE BDWY. 3656.

FOR SALE—Plumbing material cheap; cast-iron bathtub, $15; sinks, $6; closet combination, $21.50. Apply at 830 CERES AVE. Phone 62361; Bdwy. 3264.

FOR SALE—
BUTCHERS' SUPPLIES.
Refrigerators, display cases, meat blocks, cutting tables, etc. SOUTHWESTERN BUTCHERS' SUPPLY CO., 310 E. 7th st.

FOR SALE—Don't forget Friday, Sept. 29, 10 a.m., auction at 530 South Broadway, Majestic Inn Confy. and cafe; everything must be sold, including 28-ft. soda fountain. S. BARAK, auctioneer, South 195.

FOR SALE—Steiner Electric Meat Choppers, coffee mills, butcher supplies, refrigerators. All makes refinished; scales, registers, slicers. McPHERSON, 212 E. 9th.

FOR SALE—COW FERTILIZER.
$4 CU. YD. $1 SACK. MAKE NEW AND OLD LAWNS GREEN. PHONE HOLLY 4048.

FOR SALE—
New Electric Washing Machine.
Will sell for $40.
Retail price is $165.
Phone LINCOLN 2160.

FOR SALE—Cheap. Fairbanks-Morse 25 h.p. stationary gas engine.
S. C. CARTER CO.
707 So. San Pedro St. Bdwy. 4820.

FOR SALE—TENTS, SECOND-HAND.
All sizes and weights. A tent that is a tent. DOWNIE BROS., INC., 640-42-44 San Pedro St. Bdwy. 3667.

FOR SALE—Gentleman's wardrobe trunk, almost new; cost $125; make offer. 5464 MELROSE AVE.

FOR SALE—Good gas range, $15; new gas heater, $8; bicycle, $5. Call 4319 DALTON AVE., after 2:30 Thursday.

FOR SALE—Duck club membership, reasonable, close to Los Angeles. Address G, box 292, TIMES OFFICE.

FOR SALE—"SCOTT'S" Roof Paints. 50c gal. for shingles and paper. SCOTT, the Roofer, 3211 Central. South 48.

FOR SALE—California Country Club membership and 5 6 per cent bonds. PHONE 63836.

FOR SALE—Diamonds, jewelry and other personal property, nothing but bargains. MARKWELL & CO., 302 Cit. Nat. Bk. Bg.

FOR SALE—Gasoline curb pump, $25. KEMP, 130 S. Brand Blvd., Glendale.

Office and Store Equipment.

FOR SALE—
Used show cases, soda fountains, store and restaurant fixtures.

Showroom 961 East 9th st.
Factory and office, 925-35 East 31st st.
WESTERN SHOW CASE & FIXTURE CO.

FOR SALE — If you contemplate selling your fixtures or you want to buy store, office or restaurant fixtures, see us last and you will do best. RELIABLE FIXTURE CO., 124 N. Spring st. Pico 3955.

FOR SALE—
Used showcases, store, office and restaurant fixtures. PACIFIC SHOWCASE & FIX. CO., 412 E. 9th st. Main 4479. Successors to Whiting Store Fixture Co.

FOR SALE—BEAUTIFUL WILSHIRE HOME AT SACRIFICE, $12,000. 7 ROOMS, ALL OAK FLOORS, MAHOGANY AND TILE. TERMS. OWNER, BROOKS, 702737.

FOR SALE—SHOWCASES, SODA FOUNTAINS, NEW AND SECOND-HAND. WEBBER SHOWCASE & FIXTURE CO., 316-320 S. LOS ANGELES ST. MAIN 9184.

FOR SALE—Butcher supplies, scales, cash registers, meat cases, refrigerators, easy terms. CALIFORNIA STORE FIXTURE CO., 821973. 849-59 S. Los Angeles st.

FOR SALE—Scales, Angeldo & Scott computing scale. Climax meat slicer with computing scale attached. ARRON KING, Dist., 650 S. Los Angeles st. Pico 3235.

FOR SALE—Showcases, store fixtures, meat and refrigerator cases, restaurant counters, supplies; exchange new for old. SILVA FIXTURE CO., 418 E. 9th st.

FOR SALE—Candy display cases, finest in town, bargain. Going out of candy business. LOHENGRIN CAFETERIA, 516 S. Broadway.

MISCELLANEOUS— For Sale.

Office and Store Equipment.

FOR SALE—DESKS & CHAIRS, CHEAP.
GOOD QUALITY.
BARGAIN PRICES.
COME OUT TO GOODYEAR TIRE & RUBBER CO., 6701 CENTRAL AVE. BY-PRODUCTS DEPT. 36530.

FOR SALE—Office equipment, Underwood Typewriters, desks, chairs, safe, rugs and filing cabinets; the best. 806 WASHINGTON BLDG.

FOR SALE—Don't buy your fixtures before you see CENTRAL SHOWCASE AND FIXTURE CO., 665-67 Central ave.

FOR SALE—Roll-top desk, $35; doctor's steel chair, table, instrument cabinet, bookcase, cheap. 3160 W. SEVENTH.

FOR SALE—And wanted, store fixtures, showcases, safes. CALIF. STORE FIXTURE CO., 849 S. Los Angeles st. 821973.

FOR SALE—Showcases, new and used. NATIONAL SHOWCASE & FIXTURE CO., 223 E. 9th. 64010.

FOR SALE—For bargains in used office furniture see MR. KOEPPEL, with Los Angeles Desk Co., 848 S Hill st. 63091.

FOR SALE—Dollar savings on used office equipment. DESK EXCHANGE, 426 S. Spring. Bdwy 1502.

FOR SALE — SAFES, new and used. Always a good selection to choose from. HEALY SAFE CO., 212 S. Hill st.

FOR SALE—For bargain in new and used office furn., call Western Office Furn. Co., 754 S. Olive. Also buy & trade. PICO 978.

FOR SALE—Fireproof office safe, good as new. 402 S. LOS ANGELES ST.

FOR SALE—Ice box, fan, showcases, 9 fans, scales, counters, cheap. 3035 S. MAIN.

FOR SALE—Office furniture, lowest prices, easiest terms. 400 S. LOS ANGELES ST.

FOR SALE—1 flat-top oak desk. PHONE 822736.

Typewriters and Supplies.

TO LET—Late model typewriters in first-class condition at lowest rates. Free delivery.

For Sale—All makes; shop at our place last and save money.

TYPEWRITER INSPECTION CO.,
603 Delta Bldg., 426 S. Spring st.
Phones: 66558, Pico 1938.

TO LET—TYPEWRITERS FOR RENT.
$3 month, 3 months $7.50.
All typewriters that we rent at above prices are rebuilt and like new.
GUARANTEED TYPEWRITER CO.,
751 S. Spring st. Pico 3601.

FOR SALE—ALL MAKES GUARANTEED, REBUILT, 35% to 75% below mfrs. prices. TERMS $5 cash, $5 monthly, if desired. FOR RENT, late-model Underwoods, Royals, 3 mos. $9; Remingtons, L. C. Smiths, 3 months $7.50. FREE DELIVERY.
WHOLESALE TYPEWRITER CO.,
442 S. Spring St. Phone Pico 3442.

FOR SALE—WE HAVE FOR SALE a few high grade FACTORY REBUILT TYPEWRITERS; also typewriters to rent. Call 60192. 218 Citizens' Natl. Bank Bldg.

FOR SALE—California distributors Woodstock Typewriter, selling, renting and repairing. L. A. DESK CO. Phone 66091. 848-50 S. HILL.

FOR SALE—Bought, sold, repaired and rented. Rebuilts on easy terms. CORONA-PACIFIC CO., 563 S. Spring St. Bdwy. 3109. 67198.

FOR SALE — All makes of typewriters bought, sold and repaired; factory guarantee. 754 S. OLIVE ST. Pico 978.

FOR SALE — All makes of typewriters bought, sold and repaired; factory guarantee. 754 S. OLIVE ST. Pico 978.

FOR SALE—Our specialty, 1st class typewriter for $25, $30 and $35. 304 W. 9th.

Sewing Machines.

FOR SALE—New Singer sewing machines. Cash or terms.
Singer $10
Wheeler & Wilson $10
Bluebird washer ....$10 down
White Rotary $25
Renting, repairing. Main 6411. 333 S. HILL.

FOR SALE—Nearly new Sunset Rotary sewing machine. 5227 Manhattan Pl. 73432.

Jewelry, Diamonds, Watches.

FOR SALE—Gold ring set with four small diamonds and three pearls. Write box 68, ALTADENA, for appointment.

FOR SALE—PLATINUM WEDDING RING WITH DIAMONDS. 570412.

FOR SALE—Lady's 1¼-carat diamond ring, finest quality. Must sell. 68049.

FOR SALE—Diamond ring, solitaire, valued $800. Will take $375. PHONE 64711.

Lumber, Building Materials.

OR SALE—
2x4 R. ....$28.00 M.
2x6 ....$28.00 M.
2x8—2x12 ....$28.00 M.
1x4 S.1.S. ....$28.00 M.
1x4 ....$28.00 M.
LATH ....$7.50 M.
M. F. BARTHOLF & SON.
4304 Whittier Blvd. Boyle 7276.

FOR SALE—1x4 special kiln-dried O. P. flooring, $35; 1x6 to 1x12, 2x4 to 2x12, R.O.P., $30 to $35; Redwood Novelty siding, $35. Let us figure your bills. We can save you money and we deliver anywhere. BANK-LINE LUMBER YARD. Phone 799553. Vermont 9154.

FOR SALE—Prices skinned. Shingles, $6; sheeting, $20; shiplap ceiling, siding, flooring, $35; dim. pine rwd., $30. Quick delivery everywhere. Roofing, $2; real oil paint, $1 gal. 900 MACY. 16688.

FOR SALE—Wood and lumber for the home builders. Cheap. Also corrugated iron. WESTERN PIPE & STEEL CO. old plant, 1758 N. Spring, across the river. Apply in rear.

FOR SALE—
KETCIK & SONS TILE CO.
Fancy tiles, fireplaces and store fronts. 6704 Santa Monica Blvd. Ph. 577800.

Clothing, Furs, Etc.

FOR SALE—Afternoon and evening dresses bought in Paris, wraps, shoes. Phone WIL. 6710, mornings.

FOR SALE—Ladies' suit, size 36. Brown color. Cheap. 220 S. SPRING.

Garden, Farm, Dairy Products.

FOR SALE—Dried peaches. Address C. PACKMAN, Wineville, Cal.

FOR SALE—Wine grapes, $50 ton. Call 301 CARLTON AVE., Pasadena.

FOR SALE—Muscat grapes, dev. by ton and ½ ton. C. PACKMAN, Wineville, Cal.

Houses, Build'gs—To be Moved.

FOR SALE—HOUSE TO BE MOVED. 514 W. 27th st. 5 rooms.
The above is a two-story house, good plumbing and lighting fixtures. 62395.
KRESS HOUSE-MOVING CO.,
750 Sunset blvd.

FOR SALE—1039 E. 58th st. and 1439 E. 48th st. See owner at 48th st. address. All day today. Make offer. BOX 241, HUNTINGTON PARK.

FOR SALE—House to be moved; 4-family, 16 rooms; cheap. 1450 CENTRAL. South 6756.

FOR SALE—New bungalow office bldg., 8x24, cost $960; for $700 cash. Must be moved at once. Owner, 1129 N. SERRANO. Phone Holly 10877.

FOR SALE—To be moved. One house, 808 S. Coronado. WELTE HOUSE-MOVING CO., Bdwy. 2123.

FOR SALE—Like rent, Underwood $25; Corona, $25; checkwriter, $5; Oliver, $10; Rem., $12; rent 3 mo., $5. 219½ W. 11.

FOR SALE—Slightly burned house to be moved. BOYLE 5801.

FOR SALE—4 good 4-room houses. L. A. HOUSE MOVING CO., 3707 Central ave.

WANTED— Miscellaneous.

WANTED—BOOKS BOUGHT.
Highest prices paid for fiction, history, encyclopedias, medical, law, sets of books, fine art works, old books of every description. HOLMES BOOK CO., 333 S. Main st. Phone Main 1855, 11868, Bdwy. 1828, Pico 814. "Best Prices Paid at Holmes."

WANTED—
BOOKS WANTED.
Cash paid, calls made anywhere. Specialize fine, rare and standard books.
POWNER'S BOOK STORE.
Phone 65418. 542 S. Spring st.

WANTED—BOOKS BOUGHT
Choice & rare books a specialty. Auto calls.
DAWSON'S BOOK SHOP,
627 S. Grand. 63250; Main 4916.

WANTED — COPPER FRONT PAYS HIGHEST FOR FURNITURE, FIREARMS, TOOLS, TRUNKS, CAMP SUPPLIES. MAIN 8739. 718 E. 5TH ST. WILL CALL.

WANTED—City Directory, 1922. A. R. SMITH, 332 Wilcox Bldg. Phone 824173.

WANTED—Sectional filing cabinet for 3x5 cards. Phone PICO 71.

WANTED—Used wicker baby carriage. Must be in good condition. 578089.

WANTED — Used office furniture. Call BROADWAY 1502, ask for DAVIS.

Discarded Clothes.

WANTED—500 MEN'S USED SUITS AND TUXEDOS. WE PAY FROM $5 TO $15 EACH. PHONE PICO 3896. SCOTCH CLOTHING CO., 136 S. SPRING. THE RELIABLE GENTILE DEALERS.

WANTED—CLOTHING BOUGHT.
MEN'S AND LADIES'. TOP PRICES.
143 EAST 7TH ST.
AUTO SERVICE. PHONE 62899.

WANTED—CLOTHING BOUGHT.
Highest prices paid for men's and ladies' used clothing. PHONE 823088. Auto service. 401 E. 7TH ST.

WANTED—1000 MENS USED SUITS AND TUXEDOS. WE PAY FROM $10 to $15. Private auto call. 717 W. 6th. Main 2506.

WANTED—Clothing, highest price paid. Call Main 4733. 121 S. SPRING.

WANTED—Miss Engelman buys ladies' used clothes and shoes. 715 W. 3RD. 19198.

Diamonds and Jewelry.

WANTED—Diamonds, will trade Stutz or Kissel car. MR. HAM, 1913 S. Figueroa.

WANTED— Miscellaneous.

Diamonds and Jewelry.

WANTED—Diamonds, Pearls, Gold, Silverware and other valuables. Top prices paid.
MARKWELL & COMPANY,
Suite 302 Citizens National Bank Bldg.
Cor. Fifth and Spring sts. Phone 15792.

WANTED—DIAMONDS. WHEN DISPOSING of yours see me and get full cash value.
J. C. FERGUSON,
206-7 HAAS BLDG., 219 W. SEVENTH ST.

WANTED—WILL PAY MORE MONEY FOR YOUR DIAMONDS AND JEWELRY.
B-A-N-D-A-C-K,
811 LOEW'S STATE BLDG., 7TH-BDWY.

WANTED—I buy and pay most for DIAMONDS & JEWELRY.
JOE DAVIDSON, 406 S. Hill. Main 3521.

WANTED—Diamonds for cash.
A. RACK & CO., 607 Title Guaranty Bldg.

SWAPS— All Sorts.

FOR EXCHANGE—Must Sacrifice.
Wholesale business controlling several exclusive sales agencies. Established trade. Few thousand dollars handles.
Address BJ, box 457, TIMES BRANCH.

FOR EXCHANGE—1920 Willys-Knight, model 20, good condition; for first mortgage bonds or clear lot in Manual Arts district and assume. 1414 S. 4TH ST., Alhambra.

FOR EXCHANGE—Cadillac, seven-passenger, perfect condition, first payment 4 or 5-room bungalow, northwest preferred. 1222 W. 36TH PLACE. West 2205, 3 rings.

FOR EXCHANGE—560 acres well imp. in Nebr., large house, etc. $40 acre. Will take income and assume or lots and acreage. Owner. VT. 7058.

FOR EXCHANGE—Double furnished bungalow. Price $5000; for vacant lots, or will sell on easy payments. J. A. BESLER, 239 Linnie Canal, Venice.

FOR EXCHANGE—Will trade high-class diamonds for good auto, sedan preferred. Phone MR. MONARCH, 23104.

FOR EXCHANGE—Hudson Super 6. Diamonds or clear lot. TAYLOR, 1415 S. Main.

FOR EXCHANGE—Clear lot, Monrovia. Do work in; near car, school; for best auto offered. 405 ISABEL. Lincoln 4480.

FOR EXCHANGE—Have 2 late model twin-six Packards, will trade one or both for what have you? 1739 W. PICO. WIL. 152.

FOR EXCHANGE — Lot on Ave. 56, for oriental rugs, grand piano or mahogany furniture. Phone 75894.

FOR EXCHANGE—OR SALE—7-passenger Chalmers sedan, splendid shape; for lot or what have you? PHONE 769573.

FOR EXCHANGE—Antique mah. sofa, for Victrola & recs. 1054 LINCOLN, nr. Bisel.

RADIO, WIRELESS APPARATUS For Sale, Exc., etc.

RADIO FANS, ATTENTION! Wonderful opportunity to purchase Radio parts at your own price! A complete stock of radio equipment, including complete audio and crystal sets, vario-couplers, variometers, variable condensers, transformers, loud-speaker horns, batteries, Manhattan head-sets, rheostats, honeycomb coils, switch-points, miscellaneous small parts and equipment, etc., will be sold at auction to the highest bidder on Thursday, September 28th, 1922, beginning at 10:00 a.m., at the premises at 128 South Broadway, Los Angeles. The entire stock will be sold piece by piece to the highest bidder.

WM. H. MOORE, JR., RECEIVER.

FOR SALE—1400 ohm. head sets, $3.50; 2000 ohm. head sets, $6. 827 W. 3RD.

FOR SALE—Time payments on radio sets. Keystone Radio Service Co., 140 S. BDWY.

BOATS, YACHTS, ETC.— For Sale, Ex., Wanted, To Let

FOR SALE—Spacious motor yacht, going away. Will accept cash, terms or exchange. Cost $15,000. Very seaworthy. Write 164 N. TOLUCA ST., L. A.

AUTOMOBILES, ETC.— Miscellaneous.

STOP! LOOK! LISTEN!

[illegible]

WHY SPEND YOUR TIME DRIVING ALL OVER THE CITY TRYING TO FIND THE CAR THAT SUITS YOUR TASTE AND POCKETBOOK? A call will convince you that we have in stock the largest selection of standard make automobiles, all priced consistent with market values and backed up by the largest automobile house on the Pacific Coast, THE HOWARD AUTOMOBILE COMPANY OF LOS ANGELES, that can be found in the city. Our thousands of satisfied customers is our best advertisement.

REBUILT BUICKS

CARRY OUR REGULAR

90-DAY GUARANTEE.

OTHER MAKES.

1922 Cleveland sedan, ... $1295
1918 Cole touring, newly repainted.
1918 Chandler sport, ...
1919 Hupmobile touring.
1920 Studebaker "Big Six."
1921 Oakland sedan.
1921 Ford sedan.
1918 Franklin ...
1919 Oldsmobile touring.
1918 Chevrolet coupe.
1917 Cadillac touring.
1920 Peerless touring.
1920 Chevrolet touring.
1920 Chevrolet coupe, ...
1920 Chevrolet touring.
1918 Oakland touring.
1916 Saxon touring, ...
1918 Mitchell touring, ...
1921 Oakland sedan.
1914 Studebaker touring.
1921 Chalmers town ...
1920 ...
1921 Oldsmobile sedan.
1921 Dodge sedan, ...
1918 Oakland touring.
1918 Dodge touring.
1919 Dodge roadster.
1920 Nash touring.
1919 Nash touring.
The above cars have all been taken in on new Buicks and are classified values at the prices asked. Terms. No brokerage.

HOWARD AUTOMOBILE COMPANY OF LOS ANGELES.

LARGEST DISTRIBUTORS OF AUTOMOBILES IN THE WORLD.
1136-1140 S. OLIVE ST.
PHONE 11538 or 64510.
OPEN EVENINGS AND SUNDAYS.

YOUR BEST BUY IS A
NASH REBUILT
GUARANTEED 90 DAYS.
ALL MODELS—ALL PRICES.
TROY MOTOR SALES CO.
NASH DISTRIBUTOR.
1159 S. OLIVE ST.
MAIN 4... OPEN EVENINGS.

USED CARS—
Dorris, 4-pass. sport, Guar. $2750
Dorris, 7-pass., Westinghouse, Guar. 2450
1920 Marmon 7-pass. Renewed ... 1375
1921 Jordan, special custom-built.... 1175
1915 Packard 6 touring 650
2-35 Packard sedan 950
Stevens-Duryea touring 225
1 slightly used Rolls-Royce. Terms extended.
Cadillac limousine 2750
1 Meteor sport car, 4-pass.

DORRIS AND ROLLS-ROYCE AGENCY,
961 S. Flower. 60713.

FOR SALE—DEMONSTRATORS.
The following cars having been slightly used as demonstrators and for display purposes, are offered for sale at greatly reduced prices:
1 F.B. 5-pass. sedan.
1 F.B. 4-pass. coupe.
2 F.B. 5-pass. tourings.
The above cars carry standard factory guarantee. See ROBERT F. FITE, 2733 S. Figueroa. Chevrolet Block.

CHEVROLET—
LOWEST TERMS. ALL MODELS.
OLDEST CHEVROLET DEALER IN CITY.
DONN CANN.
3701-39 EAST 1ST ST. BOYLE 3323.
OPEN EVENINGS AND SUNDAY.

PACKARD 19-PASSENGER BUS—
THOROUGHLY rebuilt in the shops of Earle C. Anthony, Inc. Streamline body, beautiful top and suitable for sight-seeing, real estate business or any line that requires high-class transportation.
EARLE C. ANTHONY, INC., 1047 S. Olive. PACKARD AND DURANT DISTRIBUTOR.

FORDS—We have several good coupes, sedans, tourings and roadsters to choose from. We guarantee these cars. Terms. J. BENJ. FAHY, Authorized Ford and Lincoln Dealer, 1042 S. GRAND. Open eves. and Sundays.

CHEVROLETS— —FORDS
USED CAR SALE
This Week Only.
Manual Arts Motor Co.
4076 S. VERMONT.

CHEVROLET 4-90, 1922 touring. Has Speedwagon, 1-ton Chevrolet truck. These are real bargains. 293439. 700 BAKER AVE., Bell, Cal.

FORD cars, tourings, roadsters, etc. All guar., 3 mos. $75 down, $25 mo. McRAE & McMENAMY, 1422 S. Main.

[illegible]

AUTOMOBILES, ETC.—
Miscellaneous.

DON LEE

MONTH-END SALE

REAL PRICE CUTS

Prices have not only been but, as usual, on every car carried over from the month before, but

PRICES CUT ON ALL CARS

We invite those who have looked at any of our cars this month to come in; if it is still here you will find the price greatly reduced.

CADILLACS

ENCLOSED CARS

SEDAN	22 MODEL	$3250
SEDAN	21 MODEL	$2850
SEDAN	21 MODEL	$2500
VICT	21 MODEL	$2800
LIMO	15 MODEL	$450

SPECIALS

COUPE	CUSTOM BILT	$2850
TOURING	22 MODEL	$3100
(Run less than 5000 miles—extras)		
TOURING	21 MODEL	$2500
(New '22 body, fenders, wheels, tires.)		
TOURING	20 MODEL	$2500
(Cal. top, completely enclosing car.)		

OPEN CARS

4-PASS	22 MODEL	$2850
4-PASS	19 MODEL	$1950
7-PASS	18 MODEL	$1250
7-PASS	16 MODEL	$650

OTHER MAKES

ENCLOSED CARS

PACKARD 6	COUPE	$2450
(Delivered new 3 months ago.)		
STEARNS 4	21 SEDAN	$1500
(Cost new $3350 few months ago.)		
KISSEL	21 SEDAN	$1250
(De Luxe model. A Kissel Kar.)		
CHANDLER	20 SEDAN	$1050
(Extra good. $450 under market.)		
STUDEB. L. 6	21 SEDAN	$1050
(Our one best buy.)		

OPEN MODELS

PACKARD	19 5-PASS	$2250
(Special De Luxe body.)		
PACKARD	21 ROADS	$1750
CHANDLER	21 4-PASS	$850
McFARLAND	20 SPORT	$1650
HUDSON	19 SPEEDS	$1100
PACKARD	21 5-PASS	$1275
COLE	20 7-PASS	$975
CHANDLER	20 DISP	$875
COLE	19 7-PASS	$875
CHANDLER	16 5-PASS	$375

OPEN EVENINGS—MAIN 8700.

40% DOWN, BAL. 10 MOS.

RE-NEW-ED CAR DEPT..1216 S. MAIN

FOLKS

I MEAN BUSINESS.

I AM SELLING OUT. EVERY CAR MUST GO. I HAVE NEVER PUT ON FAKE AUCTION SALES OR SALES OF ANY KIND IN ALL OF THE YEARS I HAVE BEEN IN L. A. YOU ALL KNOW ME AND KNOW I HAVE THE REPUTATION OF BEING THE ONE RELIABLE USED CAR DEALER IN L. A. THE DOCTOR SAYS I MUST GO TO THE COUNTRY, SO COME IN AND MAKE YOUR OWN PRICE. IF WITHIN REASON, YOU HAVE BOUGHT A CAR. 75 TO CHOOSE FROM—PIERCE-ARROWS, LOCOMOBILES, CADILLACS, MACFARLANS, CHANDLERS, BUICKS, STEAM CARS, OVERLANDS, DODGES, FORDS, AND SOME GOOD ONES, AT $0 AND $75 EACH.

PHERWOOD'S,

118 W. PICO. 64021.

1288 S. HILL. PICO 832.

OPEN EVENINGS AND SUNDAYS.

EASY TERMS AND TRADE.

STUTZ.

BARGAINS ONLY.

Stutz Rd.
Stutz 4-pass.
Stutz 4-pass.
Stutz coupe.

OTHER MAKES.

Marmon 7-pass.
Durant 5-pass.
Winton 4-pass.
Buick 5-pass.
Studebaker 5-pass.
H. C. S. 4-pass.
Cadillac 7-pass.
Hudson coupe.
Chevrolet Rd.
Overland coupe.
Elcar 5-pass.

WALTER M. BROWN CO.

STUTZ AND DURANT DIST.
WASHINGTON AND FIGUEROA STS.
WE TRADE AND GIVE TERMS.
TEACHING FREE. WEST 236.

J. BENJ. FAHY,
Authorized Ford and Lincoln Dealer.
USED CAR DEPT.
NEW LOCATION.
1065 S. OLIVE ST.
All Cars Guaranteed.
A better grade of used sedans, coupes, tourings and roadsters are ready for your inspection.
VERY EASY TERMS.
J. BENJ. FAHY,
1065 S. Olive st. 821521.

1922 NASH SIX COUPE—
1920 PEERLESS 4-pass.
1921 FORD Coupe.
1921 LINCOLN touring.
1921 LINCOLN road. & Phaeton.
1921 STUTZ Tr. and Rdst.
1921 HUDSON Royal Coach.
1921 ROAMER sport.
1921 CADILLAC Coupe.
1920 BUICK Rd., air shocks.
1920 OAKLAND Rdstr.
1920 ESSEX TOURING.
1920 COLE 8 Touring.
1919 APPERSON Sedan.
1919 CADILLAC Sedan.
1919 OLDSMOBILE 8 Tour.
1919 MARMON 7-passenger.
1918 PACKARD Twin Touring.
1918 PACKARD Twin Roadster.
1917 PACKARD Twin Limo.
1917 LOCOMOBILE Tour.
1917 CADILLAC Touring.
1917 PEERLESS Touring.
REO Roadster.
WALTER M. MURPHY MOTORS CO.
Used Car Dept.
John Balk, Mgr.
Phone 62874. 909 S. Olive st.

RENEWED CARS

1921 Chevrolet Roadster, $125 down.
1920 Ford Touring, $100 down.
1922 Chevrolet 3-4-Ton Truck, $240 down; with vegetable body, like new.
1922 Chevrolet Demonstrator 4-90 Touring, $175 down.
Ford Roadster, $125 down.

IMMEDIATE DELIVERY ON ALL MODELS OF NEW CHEVROLETS. EASY-PAYMENT PLAN.

BASSO & GUASTI.

One of the oldest Chevrolet dealers in L.A. OPEN SUNDAYS AND EVENINGS. W. F. SUPPE, MANAGER. Lin. 2061. 1401 N. Bdwy. Lin. 494.

DON LEE,
PASADENA,
MONTH-END CLEARING SALE.
DRIVE OVER TO PASADENA, SAVE $50.

Buick Sedan.
Paige Sedan.
Reo Touring.
Packard Touring.
Cadillac Suburban.
Cadillac Touring.
Cadillac Victoria.

Easy Terms. Open Sunday.
DON LEE,
CADILLAC.
151 E. Union. Pasadena.
Phone
Colo. 8595.
Fair Oaks 5.

LOOK! LOOK! 1921 H. C. S.
Looks and runs like new; tonneau windshield and everything. 1909 S. FIGUEROA ST. Phone West 235.

FORD—Tractor Valves; a go-getter. Today, $125. 1224 W. 7TH. Pico 2680.

AUTOMOBILES, ETC.—
Miscellaneous.

AUCTION AUCTION

AUCTION
AUTOMOBILES,
ALL MAKES
FRIDAY AND SATURDAY, SEPT. 29 AND 30.
AFTERNOONS AND EVENINGS.

2 TO 5 AND 7 TO 10 P.M.

Cars belonging to banks and finance companies, ordered to be sold to highest bidder.

SPECIAL ATTENTION.

There will be a representative of the finance co. at the sale to arrange terms. SALE WILL BE CONDUCTED AT 1306 S. MAIN ST.

GEORGE FINCHER, AUCTIONEER.
SELLS ANYTHING. SOUTH 27.

Touring Cars for Sale.

APPERSON SPORT, 1920— $1350
Wire wheels, Burbank top, —painted maroon. It's a beauty; if you see it you will buy it. EARLE C. ANTHONY, INC., 1047 SO. OLIVE.

BUICK TOURING—

1920.

Original finish, good tires, motor sure runs fine. This is a real bargain.
$665. Terms.
Bank interest. No brokerage.

W. P. HERBERT CO.,
Chandler and Cleveland Distributors,
1280 S. Olive st. 14716.

BUICK D-45, $150 down, balance $27 month. Original finish. U. S. Royal cord tires. Excellent condition throughout. Must sell today. Call CROXALL, West 1905.

BUICK, 1919 TOURING. The best one we have had for some time. $755. 1159 S. OLIVE at 12th. Main 490. Open till 9 and Sundays.

BUICK touring, 1920, everything good except the top. Must sell at once. $625 cash. 2614 W. 17TH. Main 1274.

BUICK, 1920 touring, completely overhauled. Must sacrifice $685. 577175. 1429 GLENDALE BLVD., L. A.

BUICK car in fine condition, for sale by private owner. Call before noon. 422 S. ALEXANDRIA. Phone 569273.

BUICK, 1922, 6-cyl. tr., $1100. 432 W. PICO.

BUICK, 1920, 6 tr., $750, new paint, Al otherwise. 432 W. PICO.

BUICK tour., '20, cords, runs perfect, $750. Terms. 981 S. OLIVE. 61294.

BUICK 1922, 4-cyl.; guar., terms. W. H. COOK, 1135 S. Olive st. 64505.

BUICK tour., 1917, original finish, fine motor, etc., only $250. 4274 MONETA.

BRISCOE TOUR., 1918.
Talk about real buys. See this for $100 cash. Good running condition; extra good tires; only $100.
HOWARD AUTOMOBILE COMPANY OF LOS ANGELES. Phone 820185. Buick Distributors. Used Car Dept., 1212 S. Main. Open eve. and Sundays.

CADILLAC 8, 7-PASS.

Sunday I advertised the sale of this car as I was going to South America and must sell. I guess it sounded fishy, so I advertised the same thing again and I want some of you (the men) that are looking for a bargain to show up. The extras on this car are as follows: 2 new tires, brand new battery, new top, windshield deflectors, bumpers and spot light. This car is all that it is claimed to be and can be seen after 6 p.m. at 3716 S. WALL. Price $475 and not a cent less. Must be sold before Sunday.

CADILLAC .... 22 4-PASS $2850

This is a month-end sale price on this car, which means over $600 discount on a current model Cadillac, which is very unusual. Terms. See today.
DON LEE .... 1218 S. MAIN

CADILLAC .... 18 4-PASS $1150

Best buy in a 4-passenger we have ever offered. The first man who sees it and who really wants a car will buy.
DON LEE .... 1218 S. MAIN

CADILLAC "8" touring, excellent shape, cord tires, $495. 1086 S. MAIN ST.

CADILLAC 59, nice condition, 4 pass., $2100. At 406 S. UNION AVE.

CHANDLER DISPATCH—

1921.

REFINISHED. FINE MECHANICALLY.

LOOKS LIKE NEW.

$850.

GREER-ROBBINS CO.,

HUPMOBILE AND CHALMERS DIST. 1113 S. OLIVE—1035 S. GRAND AVE. 67819—PHONES—BDWY. 5410. OPEN SUNDAYS AND EVENINGS.

CHANDLER—
4-PASSENGER.

Almost new; Goodyear All-weather tread cord tires; pantasote top, recently painted an "Olive Green" and mechanically renewed; has many extras. A guaranteed buy. $732.50.
No Brokerage—Bank Interest.
W. P. HERBERT CO.,
Chandler and Cleveland Distributors,
1110 S. Flower St. 60410.

CHANDLER TOURING, 1920.

Looks and runs like new, with five almost new Hood cord tires. Hurry down and take it away for $845, easy terms.

LYNN C. BUXTON, Haynes Dist., 1635 S. Figueroa st. West 8000.

CHANDLER touring car for sale, brand new, never used, has 90-day guarantee, sells for $1745. Will sell at big discount or will trade for real estate.
CHAS. E. EVERARD,
197 E. Colorado st.,
Pasadena, Cal.
Phone Colo. 534.

CHANDLER DISPATCH—$825.
4-pass.; overhauled, wire wheels; top and upholstery like new. Two new Kelly-Springfield cords. Cash, terms or trade. JESSE E. SMITH, Ford Dealer, Glendale. 115 W. Colo. Blvd. Tel. Glendale 432. OPEN NIGHTS & SUNDAYS.

CHANDLER touring, late 1920 dispatch wire wheels, demountable rims and many extras; motor in excellent condition. Will sell $850 cash. Call E. H. PLATT, 15373 bet. 8 a.m. and 5 p.m. daily.

CHANDLER, late model. Bargain. Going East. 712 W. 10TH ST. Phone 67179.

CHEVROLET 490, 1920, fine shape, good rubber, at a big bargain. CORONADO GARAGE. 2600 W. Seventh.

CHEVROLET TOURING.

1920 F.B.

Top and upholstery just like new, excellent original finish, new Goodyear cords. Motor in A-1 shape and a real buy. $455; terms. Bank interest; no brokerage.

W. P. HERBERT CO.,
Chandler and Cleveland Dist.,
1280 S. Olive. 14716.

CHEVROLET DE LUXE—

Disc wheels, cord tires, etc.
New on display at the
CHEVROLET STORE, 12TH AND MAIN.
Come in and see it.
Open evenings and Sundays.
Most liberal terms can be arranged. Phone Pico 945.

SOUTHWESTERN MOTOR CO.,
12TH AND MAIN.

CHEVROLET, LATE MODELS, ROADSTERS AND TOURINGS. MOST REASONABLE TERMS IN THE CITY.

ROBT. P. FITE.

2733 S. FIGUEROA. WEST 8360.
OPEN EVENINGS UNTIL 9 O'CLOCK.

CHEVROLET, F.B. TOUR., 1921.
Mechanically right, all fine tires. Ready to go. Only $575. Terms.
HOWARD AUTOMOBILE COMPANY OF LOS ANGELES. Phone 820185. Buick Distributors. Used Car Dept., 1212 S. Main. Open eve. and Sundays.

CHEVROLET TOUR., 1917.
You want something good, cheap, see this. Only $150, terms.
HOWARD AUTOMOBILE COMPANY OF LOS ANGELES. Phone 820185. Buick Distributors. Used Car Dept., 1212 S. Main. Open eve. and Sundays.

CHEVROLET TOURING—
Latest model, repainted and splendid condition mechanically. A real bargain. Small cash payment.
BRIDGE-BULLOCK, INC., MAIN 8180. 1400 SO. FIGUEROA. OPEN SUNDAY.

CHEVROLET, 1922 touring. Cord tires, wind wings and other equipment. A snap. Will take part payment or Ford in trade. E. L. MILLIGAN, 1679½ W. Jefferson. 72611, evenings only.

CHEVROLET F. B. 1920 TOURING. Fine condition and refinished; $650 and worth it. 1159 S. OLIVE at 12th. Main 490. Open till 9 and Sundays.

CHEV. TR., 1920, good as a new one. $100 down, balance monthly. Pico 2680, 1224 W. 7TH ST.

CHEVROLET tour., late 1921, looks and runs like new; 4 new tires. $385, terms. Evenings also. 4274 MONETA.

CHEVROLET tour., 1922 sport model, used one month. Liberal discount from original price. Terms. 4274 MONETA.

AUTOMOBILES, ETC.—
Miscellaneous.

Touring Cars for Sale.

CHEVROLET touring, 1919, $185. Must sell, going east. 2020 RIMPAU AVE. 767621.

CHEVROLET '16, runs good. Rubber fair. $85. Can arrange terms. 1945 S. MAIN.

COLE "8" TR., late model; rubber, paint, etc., A-1, $550. 1224 W. 7TH. Pico 2680.

COLE 4-PASS. SPORT MODEL $1000
New paint, excellent condition, good tires. EARLE C. ANTHONY, Inc., 1012 S. Main.

CLEVELAND TOURING.

LATE MODEL.

Refinished an attractive "olive green," new pantasote top, 1-4 curtains, brand new cord tires, bumper, motometer and other extras. Rebuilt and guaranteed throughout, $750.
Bank Interest—No Brokerage.
W. P. HERBERT CO.,
Chandler and Cleveland Distributors,
1110 S. Flower st. 60410.

CLEVELAND LIGHT SIX
1921 TOURING.

Value and service are the first considerations. We accepted this car in trade for a closed job and really looks and runs as good as new. The motor is just broken in. Has bumpers front and rear, spare and other extras. A guaranteed buy; $850, terms.
W. P. HERBERT CO.,
Chandler and Cleveland Dist.,
1280 S. Olive st. 14716.

DODGE tour., late model, only $450; condition A-1, new tires. See this! Your own terms, 1 year. Open eve. F. E. YOUNGQUIST, 4610 So. Vermont.

DODGE touring, '19; fine condition; owe $320, monthly payments; will turn over contract for $80. Need money. Call 807 W. THIRD. From 6 to 8.

DODGE 1920 touring, original finish, $585; fine condition. 1159 S. OLIVE at 12th. Main 490. Open till 9 and Sundays.

DODGE, 1920 tour., mech. good, tires. REO MOTOR CAR CO., 12th and Hope.

DODGE, 1919 touring, good all through. 1216 S. MAIN. Phone 18104.

DODGE Touring, 1921. Perfect; extras. Sacrifice. 826 WEST 18TH ST. Flat C.

DODGE TOURING, '18 ....$450
EARLE C. ANTHONY, INC., 1012 S. Main.

DODGE tour. Original finish, new top; $575. TAYLOR, 1416 S. Main.

DODGE tour., 1917, dandy condition, looks like new, $350. Terms. 4269 MONETA.

FIAT, 1921 CHASSIS—
This is the small one, and you ought to see it, because it's a wonder. EARLE C. ANTHONY, Inc., 1047 S. OLIVE.

ESSEX late '21, practically new car, 5 wire wheels, new cords, $200 worth of extras. Going East. Terms if desired. Principals only. Apply 729 CROCKER ST.

ESSEX touring, late model, cheap for cash. Call evenings. ALHAMBRA AUTO CAMP, 2212 W. Main st., Alhambra.

FIAT TOURING, 1918.
In elegant condition, very distinctive special top. Come in and see it; will trade. DONALDSON'S, 200 W. Pico, cor. Hill.

FORD TOURINGS.
All models. Exceptional buys. See us before you purchase that car.

ROBERT P. FITE.

CHEVROLET BLOCK.
2733 S. FIGUEROA. WEST 8360.

FORD, 1921, all in excellent condition, ranging from $300 to $360. See these.
W. I. TUPMAN
Authorized Ford and Lincoln Dealer.
Figueroa and Jefferson. South 2831.
Open evenings and Sundays.

FORD touring, late model, 1917, perfect motor, good tires, one of those cars that have been kept in the parlor. A snap. $75 down, will handle. HAMLIN W. NERNEY, CO., Auth. Ford dealer, Vermont at 52nd. Open eves. and Sunday. VER. 175.

FORD SNAPS.
2 1921 Ford sedans, mech. perf., $450.
1919 Ford touring, $175.
1920 Ford sedan, $425.
ATTERBURY-KEMPER CO.,
522 N. Western ave.
Holly 8080. Holly 1390.

FORD—$185. New 2-speed rear axle, new paint, top, good rubber, 2 spares, run 700 miles since having complete motor and transmission overhauled. Perfect shape throughout. BOOTH'S car, Tally-Ho Garage.

FORD TOURING, 1919. Seat hinged for bed. $190. Good values.

DUNHAM for FORDS.

Authorized Ford Dealer. 1250 W. 7th.

FORD touring cars, 3 to choose from, 1919 models, $65, $75, $85 each; good tires; ready to go; bring the cash. HAMLIN W. NERNEY CO., INC., Auth. Ford Dealer, Vermont at 52nd. Open eves. and Sunday. Ver. 175.

FORD TOURING, 1922, absolutely perfect. Immediate delivery. $425. Terms. Hamlin W. Nerney Co., Inc. Authorized Ford Dealer. Vermont at 52nd. Open Sundays and eves. VER. 175.

FORD 1918 TOURING, $185. Everything in wonderful condition; good rubber. JESSE E. SMITH, Ford Dealer, Glendale. 115 W. Colo. Blvd. Tel. Glendale 432. OPEN NIGHTS & SUNDAYS.

FORD 1917 TOURING, $175. Fine mechanical shape; body, top and upholstery good. JESSE E. SMITH, Ford Dealer, Glendale. 115 W. Colo. Blvd. Tel. Glendale 432. OPEN NIGHTS & SUNDAYS.

FORD tour., 1921, $85 down. Car looks and runs extra fine. $100 worth of extras, which cost you nothing. 12 mos.' terms. 4565 S. FIGUEROA. Open eves.

FORD 1920 touring, starter, only $285. A real buy. Good motor. Your choice of terms, 1 year. F. E. YOUNGQUIST, 4610 S. Vermont.

FORD 1921 tour., demountable rims, only $335; new rubber; some snap. 1 yr., easy terms. Open eve. F. E. YOUNGQUIST, 4610 S. Vermont.

FORD 1918 touring, only $175. Splendid condition. Nearly new tires. 1 year's terms. F. E. YOUNGQUIST, 4610 South Vermont.

FORD TOURING, 1921, $345.
DEMOUNTABLE WHEELS, SPEEDOMETER.
COBERLY'S BETTER USED FORDS.
1918 S. MAIN. OPEN SUNDAY.

FORD touring, elegant condition, overhauled and guar. 3 mos. $75 down, $25 per mo. MORAN & McMENAMY, 1424 S. Main.

FORD, 1921 Touring. Looks a million, motor A-1. Tires real good. Your own terms. 1 yr. F. E. YOUNGQUIST, 4610 S. Vermont.

FORD TR., 1921, 2 of them, ready to go. $100 down, bal. monthly. Pico 2680, 1224 W. 7TH ST.

FORD, 1921 touring, self starter, demountable rims. A-1 condition, new paint. Call 616 AMADORE ST.

FORD TOURING, LATEST MODEL, $295. TERMS IF DESIRED; IN GOOD SHAPE. MR. DE WINTER, 2827 CENTRAL.

FORD TOURING, LOOKS NEW, NO. 641. TODAY, $175.
J. E. COBERLY CO., 1918 S. MAIN.

FORD touring, late '22, will give terms. HOLLY 4724 before 9 a.m., at noon or evenings.

FORDS, CHEVROLETS, MAXWELLS.
108 W. PICO. Phone 19644.

FORD Tr., '20, mech. per., bargain. L. A. OAKLAND CO., 1026 S. Olive.

FRANKLIN TOURING—
Only three months old. Cost $2800. Will sacrifice for $1800. Some terms. Might consider cheaper car in trade. Owner, MR. BURLAND, 840 S. Hope. 60385.

FRANKLIN touring, '20; must sell today. $685. 1023 S. GRAND.

GRANT TOUR., 1917—
Has new cord tires and a new battery. And the price is only $285, easy terms.

LYNN C. BUXTON, Haynes Dist., 1635 S. Figueroa st. West 8000.

HAYNES, 1922 MODEL 55 TOURING.

This car has been refinished Haynes blue and is just like new in every way. Be sure and see this before you buy. Only $1325 cash or terms.

LYNN C. BUXTON, Haynes Dist., 1635 S. Figueroa st. West 8000.

HAYNES, '21, 7-pass. New paint. A beautiful car in perfect shape. $900. H. J. WURZBURGER, 1101 S. Hope. Pico 3960. Open evenings and Sundays.

H. C. S.

H. C. S., 4-pass.; Cal. top	....	$2800
H. C. S., 4-pass.; Cal. top	....	$2250
H. C. S., 4-pass.	....	$1900
H. C. S., 4-pass.	....	$1450
H. C. S. coupe.		
H. C. S. sedan.		

WALTER M. BROWN CO.,

H. C. S. DISTRIBUTOR.

WASHINGTON AND FIGUEROA.

HUDSON SUPER-SIX 7-pass. touring.

An opportunity to get a real car at cheap-car price. This won't last long at the price, so make it snappy. $395, easy terms.

LYNN C. BUXTON, Haynes Dist., 1635 S. Figueroa st. West 8000.

HUDSON SPEEDSTER, 1920, $350 DOWN. Tonneau windshields, wind deflectors, bumper, motometer and lock, 6 good tires. GELLER & BIGMAN, 1025 S. Broadway. 12658.

HUDSON speed., J. Cal. top. Many extras. A swell car. Terms. 981 S. OLIVE. 61294.

HUDSON—Tonneau windshields, A-1 condition, repossessed. Will sell for balance due. Pico 2680. 1224 W. 7TH ST.

HUDSON touring, 1921. Almost new. Driven 6000 miles. Big sacrifice. $850. WEST 5882.

HUPMOBILE, brand new, touring, has never been driven; not even registered. Will sell for $100 off. Must be cash, positively no trade. WHITE GARAGE, 113 W. Bailey st., Whittier, Cal.

MARMON 1922 brand new 7-passenger, never been registered. BDWY. 3498.

AUTOMOBILES, ETC.—
Miscellaneous.

Touring Cars for Sale.

MARMON, 1920, 4-pass., 4-door, to trade for equity in two-story modern house or good lot in Wilshire. Call W. H. COOK, 1135 S. Olive. 64505.

KISSELKAR—I am a mechanic, need money badly. Must sell at once, bring $300. Car perfect. Mr. Garrett in shop. WALTER M. BROWN CO., Washington and Figueroa.

MAXWELL TOURING, 1917.
Only $115. Fine condition in every way. Good top, paint, etc. Motor, transmission and differential, all in fine condition. Tires all good. Some bargains. Will demonstrate. Open EVES and SUNS. J. A. NADEAU CO., FORD DEALERS. 1100 E. SLAUSON. SOUTH 2240.

MAXWELL TOURING—1922.
$800, terms or cheaper. Car only run 2000 miles. Better than new. Call today, 716 S. LAKE ST. WIL. 841.

MAXWELL 1922 tour. 500 mi. Terms. W. H. COOK, 1135 S. Olive. 64505.

MAXWELL tour., '20, mech. O.K., $300. L. A. OAKLAND CO., 1026 S. Olive.

NASH SPORT 1921.

Mechanically overhauled and put into fine condition. 5 good tires, extras. Real buy at $900, on terms.
HOWARD AUTOMOBILE COMPANY OF LOS ANGELES. PHONE 820185. Buick Distributors. Used Car Dept. 1212 S. Main. Open eve. and Sun.

NASH REBUILT TOURING CAR, 1920, $875. This is a real rebuilt job, with a 6 months' guarantee; paint job, new top and rubber, and guaranteed mechanically for 90 days by the Nash distributor. 1159 S. OLIVE at 12th. Main 490. Open till 9 and Sundays.

NASH FOUR TOURING. We have two of these desirable small cars and they are guaranteed like new. You can save money on them. Both 1922 models. Run very little. $970. Nash Agency. 1159 S. OLIVE at 12th. Main 490. Open till 9 and Sundays.

NASH—Sport models, De Luxe khaki top, nickeled radiators, special 2-tone paint job; carry 90-day guarantee; the best looking sport job on the street; $985. NASH AGENCY, 1159 S. Olive at 12th. Main 490. Open till 9 and Sundays.

NASH sport model, De Luxe khaki top, nickeled radiator, special two-tone paint job; carries 90-day guarantee; the best-looking sport job on the street. $985. NASH AGENCY, 1159 S. Olive at 12th. Main 490. Open till 9 and Sundays.

NASH tour., 1920, refin., cords, air shocks, perfect. $81 S. OLIVE. 61294.

NASH '20. A-1 condition. Need cash. Will sell cheap. PHONE 77419.

OAKLAND 6 TOURING, 1921.
Used as family car; will take Ford in trade and give terms on balance. 1035 S. OLIVE ST.

OAKLAND demonstrator, model 6-44, 5 whs. sld. Big discount. Classic Motor Co. HOLLY 7496. 1350 N. WESTERN.

OAKLAND tr., '19. Rebuilt, $565. L. A. OAKLAND CO., 1026 S. Olive.

OAKLAND tr., '21. Mech. perfect, $675. L. A. OAKLAND CO., 1026 S. Olive.

OAKLAND coupe, '19. Must sell at once. Bargain. $350 down. VER. 8022.

OLDSMOBILE 4 touring, 1921. Wonderful condition. Terms. 1130 S. OLIVE ST.

OVERLAND TOURING—
Latest model, can't be told from new. Priced to sell immediately. Very easy terms.
BRIDGE-BULLOCK, INC., MAIN 8180. 1400 SO. FIGUEROA. OPEN SUNDAY.

OVERLAND tour., 1920, in strictly first-class condition. Seat cut for sleeping. Very fine appearance. Will take Victrola or diamonds or $100 down. Bal. $25 per mo. 4363 S. FIGUEROA. Open eves.

OVERLAND Country Club sacrifice. 1084 S. MAIN.

OVERLAND NO. 85, $75. Bargain for quick sale. 1019 FAIRFAX AVE. 578292.

PACKARDS	PACKARDS	PACKARDS
TWIN SIX	22 COUPE	$4000
TWIN SIX	22 TOUR	$3250
TWIN SIX	19 TOUR	$2500
TWIN SIX	19 SPORT	$2000
TWIN SIX	17 Tul. road	$1800
TWIN SIX	18 COUPE	$1500
TWIN SIX	16 STAGE, 19 pas.	$1500
TWIN SIX	16 TOUR	$750
SIX CYL. 2-38	14 TOUR	$500
SINGLE SIX	22 TOUR	$2350
SINGLE SIX	22 TOUR	$2250

EARLE C. ANTHONY, INC.,
1047 S. OLIVE and 1012 S. MAIN.
Phone 60408; Main 6060.

PACKARD TOURING CAR FOR SALE OR EXCHANGE. SERIES 3-25. SEVEN-PASSENGER. TWIN SIX. TONNEAU WINDSHIELD. ABSOLUTELY FIRST-CLASS CONDITION. WILL SELL FOR CASH OR TERMS, OR WILL TAKE ONE OR TWO SMALLER CARS AS PART PAYMENT. ADDRESS O. A. HALEY, 415 BUSH ST., SANTA ANA, CAL.

PACKARD 6-38, series 338; mechanically A-1, new cords on rear, paint and upholstering good, practically new top; starter, battery, etc. Suitable family car, stage or rent business. $650. HARRY KLINE, 5401½ S. Spring. 29720.

PACKARD twin 6, you can buy this car mechanically perfect, for about 12c a pound. Price $550. H. J. WURZBURGER, 1101 S. Hope. Pico 3960. Open evenings and Sundays.

PACKARD TOURING, 3-35, excellent condition, privately owned. 6 new tires. Demonstration gladly given. 2019 W. PICO.

PACKARD Twin 6, late model, looks new, run 14,000 miles only, just out of storage. $1750; private sale. MRS. PHELPS, 2617 Menlo. Phone West 2217.

PACKARD twin 6, 7-passenger, rebuilt by Packard people. Splendid condition. For sale by private party. Sacrifice. 1840 S. MAIN.

PACKARD 7-pass., twin 6. Price $2250. Condition like new. Owner. 211 ALPINE ST. Phone Bdwy. 5090.

PACKARD, 1917, Ser. 2, 7-pass., runs fine. Submit offer. 981 S. OLIVE. 61294.

PAIGE, 1919. Light six touring, fine condition, original finish, shows the good care it has had. $500, terms. PAIGE CO., 1127 S. Olive. Tel. 67268.

PAIGE SIX.
A real good car for $300
EARLE C. ANTHONY, Inc., 1012 S. Main.

PAIGE, 1920, 7-pass. touring, rebuilt, refinished and guaranteed. Many extras. New cord tires, only $850, easy terms. PAIGE CO., 1127 S. Olive st. Tel. 67268.

PIERCE-ARROW,

1921 SERIES.

CUSTOM BUILT,
SEVEN-PASSENGER.

Special, $500 lamps and fenders.
Disappearing Running-boards.
Individual Pierce Steps.
Bumpers.
Disteel Wheels.
2 Brand-new Cords.
$200 Tonneau Shields.
Motometer.
Spotlight.
Trunk rack, Special 40-gal. tank.
Cost $14,000.
Run 12,000 miles.
This car actually been in storage during European trip.

SACRIFICE.
Telephone Wilshire 907.
MR. LAUTEN,
2829 W. Sixth st.

PIERCE-ARROW 48.

7-Passenger,
1919 Dual valve, California top.
6 new heavy-duty cords.
Been used very little, good as new.

$2500.

$4000 insurance policy goes with car.

E. A. SHERWOOD,
118 W. PICO ST. PHONE 64021

PEERLESS 8; this very powerful and very fast car for only $450, $150 cash, $80 a month. H. J. WURZBURGER, 1101 S. Hope. Pico 3960. Open evenings and Sundays.

REO tourings from $75 and up. Terms. REO MOTOR CAR CO., 12th and Hope.

ROAMER, 1921 SPORT, $1150. Two extra wheels, tonneau windshield, cord tires, lots of extras. 2020 RIMPAU AVE. 767621.

SAXON TR. special; pigskin Cal. top, wire wheels, A-1 condition; want Ford or Chevrolet in trade. 1224 W. 7TH ST. Pico 2680.

SAXON SIX TOURING, best condition throughout; a bargain at $265, terms, and it's good to look at, too. 1159 S. OLIVE at 12th. Main 490. Open till 9 and Sundays.

SAXON six, going East, must sell my late Saxon touring, Victoria top, plate glass, cord tires, one extra, perfect running condition, $250 cash. 5614 HOLLYWOOD BLVD. Phone Holly 3596.

SHERIDAN tr., perf. cond. Practically new. Must sell. Bargain. OWNER, Wil. 8166.

STUDEBAKER 1921 Special 6 touring; refinished and guaranteed, $1050. HARVEY O'DAY, 153 W. Pico. 12606.

STUDEBAKER Special "6."

1921.

The finish and condition throughout show this car has had personal care. Goodyear cord tires, bumpers and many extras. A handsome, serviceable car at an attractive price. $1045. Terms.
Bank Interest. No Brokerage.
W. P. HERBERT CO.,
Chandler and Cleveland Distributors,
1110 S. Flower st. 60412.

STUDEBAKER touring, 5-passenger, excellent mechanical condition. For quick sale. Party going East. Sell for $300 cash. Call between 5 and 8 p.m. 653 N. ALEXANDRIA. 595182.

STUDEBAKER, 1921, LIGHT 6 TOUR. $950, terms or trade.
Absolutely as good as new. See this if you want a bargain today. 716 SO. LAKE ST. Wil. 841.

STUDEBAKER LIGHT "6" TOURING, '21. $325 OR CHEAPER CAR DOWN.
Run very little. Just like new.
Call any time, 832 S. ALVARADO. 52174.

STUDEBAKER Special 6, late '20. Perfect condition. Wind wings, tonneau windshield, 6 cord tires. Private party. Must sell. Terms. 1840 S. MAIN.

STUDEBAKER 6 tour., 1918. Perfect mechanically, nice paint and top, only $250. Terms. Evenings also. 4274 MONETA.

STUDE light six tour., 1921, extras, $950. REO MOTOR CAR CO., 12th and Hope.

AUTOMOBILES, ETC.—
Miscellaneous.

Touring Cars for Sale.

STUDEBAKER special 6 tour. car. Has had wonderful car. WILS. 1602.

STUDEBAKER light 6 tour., '21, 5 cord; used Studebaker, $900. HOLLY 4618.

STUDEBAKER '20 and '21 special sixes. W. H. COOK, 1135 S. Olive. 64505.

STUTZ '21. Runs and looks like new. Seat covers, bumpers, cord tires, spare wire wheel. Will sacrifice for quick sale. 1501 N. VERMONT AVE.

VELIE, '21 tour., original finish, cheap. REO MOTOR CAR CO., 12th and Hope.

WHITE, 1918. Six cord tires. Cal. top. $1200. 2020 RIMPAU AVE. 767621.

TOURING CAR I won in Times contest; still in dealer's hands. $250 discount. WILSHIRE 2323, Apt. 106.

'20 MAXWELL, $375; like new. 1148 SO. OLIVE.

10 FORDS, $25 to $150 down.
RALSTON, 1800 W. Pico.

Roadsters for Sale.

BUICK ROADSTER, 1922.

4-CYLINDER

LIGHT, SPEEDY.

EXCELLENT CONDITION.

NEWLY PAINTED. WIND WINGS.

NO DEALERS. NO TRADE

$450 CASH.

A. E. SAFFORD,

RAYMOND HOTEL, PASADENA, CAL.

BUICK roadster, 1922, 4 cyl., A-1 condition. 412 E. 9TH ST. 9 a.m.-5 p.m. No dealers.

BUICK, 1919, 6 roadster, 2 of them. 1216 SO. MAIN. Phone 18104.

CHANDLER 6 road., two-pass., new tires, splendid motor; wonderful value at $365. Terms. 4274 MONETA.

DODGE ROAD, 1920.
Only $490 terms. See this. It's a real buy. They are scarce, so hurry.
HOWARD AUTOMOBILE COMPANY OF LOS ANGELES. Phone 820185. Buick Distributors. Used Car Dept., 1212 S. Main. Open eve. and Sundays.

DODGE roadster, 1920, special top, seat covers, etc., $150 down, $35 month. See MR. DAVIS, 1223 So. Flower. Main 9040.

DODGE rdstr., like new, cheap, cash. Army man ordered away. 2706 ELLENDALE.

FORD roadster, 1919, with delivery box or regular deck, $165.

DUNHAM for FORDS.

Authorized Ford Dealer. 1250 W. 7th.

FORD Road., 1918. Mechanically perfect. Good rubber. A snap, $100.
W. I. TUPMAN,
Authorized Ford & Lincoln Dealers.
Figueroa and Jefferson. South 2831.

FORD 1922 ROADSTER, $455.
Only used 6 weeks.
JESSE E. SMITH, Ford Dealer, Glendale. 115 W. Colo. Blvd. Tel. Glendale 432. OPEN NIGHTS & SUNDAYS.

FORD ROAD., LOOKS NEW, $195. SPEEDOMETER, GOOD TIRES. COBERLY'S BETTER USED FORDS. 1918 S. MAIN. OPEN SUNDAY.

FORD ROADSTER, 1920, overhauled and guar. 3 months, $75 down, $25 per mo. MORAN & McMENAMY, 1424 S. Main.

FORD, 1922 ROADSTER, NEARLY NEW. AT BARGAIN. FORDHAM, SO. 341.

FORD roadster, 1919, $75 down. RALSTON, 1800 W. Pico st.

FORD roadster, 1918, $135. Cord tires. Going East. 2020 RIMPAU AVE. 767621.

HUP roadster, 1921, A-1 condition. Call Bdwy. 678. CROCKETT.

MARMON chummy, model 34, in excellent shape. Good top and paint. Cord tires. A snap at $1095. May be seen at 1919 W. 7TH ST., before 10 a.m. Apt. 406. Wil. 5050.

NATIONAL chummy, cheap for quick sale. Good running order, 6 tires and rims; good paint; extras. No dealers. Wil. 8077, Wil. 6686. 2104 W. 11TH.

OLDS 6 rdst., 1920. Overhauled and renewed. A fine car at a low price. Terms. 1130 S. OLIVE.

OLDS rdstr. 4-cyl., rebuilt and repainted. A wonderful car. 1130 S. OLIVE.

OVERLAND TOUR. 1920.
Nice clean looking, 5 wire wheels, all fine tires. $350, terms.
HOWARD AUTOMOBILE COMPANY OF LOS ANGELES. Phone 820185. Buick Distributors. Used Car Dept. 1212 S. Main. Open eve. and Sundays.

OVERLAND 90 ROADSTER, new cord tires, only $225. A keen looking job. Easy terms 1 year. F. E. YOUNGQUIST, 4610 S. Vermont.

PEERLESS 8 ROADSTER—
1919 4-pass. at $1150. An extraordinary value. 5 good cord tires.
STANLEY W. SMITH, INC.,
Peerless 8 Distributors.
West 84. 1616 S. Figueroa. 27959.

SCRIPPS-BOOTH RD., Model C; a dandy. $100 down, bal. monthly. 1224 W. 7TH. Pico 2680.

STUDEBAKER 1921 Special 6 roadster. This car has new cord tires, wind deflectors and, in fact, every conceivable extra. Looks like new. You will have to hurry for this at $1045, easy terms. LYNN C. BUXTON, 1635 South Figueroa.

STUTZ ROADSTER—
Was recently sold new. Original purchaser unable to pay for it. Can be sold away below original price. Will give unusual terms to responsible party.
L. L. BAXTER,
AUTOMOBILE FUNDING & INSURANCE.
1704 S. Flower St. Phone 21666.

STUTZ Bearcat, '18, condition perfect. Going East, sacrifice for cash. 1502 W. 48TH.

TEMPLAR roadster, new top and paint, good rubber, excellent condition. See owner 8 to 5 p.m. 5702 MONETA AVE. South 3874-W.

WINTON ROADSTER for sale—3-pass. Clover Leaf model in A-1 condition. Cash or terms. Will take smaller car as part payment. 928 California Ave. Santa Monica. PHONE 21622.

FOR SALE—Marmon 4-passenger roadster, entirely rebuilt, new paint, new Burbank top, new timing gears and pistons. Has never been driven by anyone other than present owner, and guaranteed to be in perfect condition. A bargain for cash, or will trade. Address L, box 186, TIMES OFFICE.

'20 BUICK speedster, mech. A-1. Snap. REO MOTOR CAR CO., 12th and Hope.

Speedsters, Stripped Cars.

FORD SPEEDSTER DE LUXE—
Fine roomy body, with top and windshield, good paint, all brand new tires, disc wheels, Bosch magneto, speedometer, dashlight, foot throttle, large wheel and lock, perfect mech. $265, terms. Open EVENINGS and SUNDAYS.
J. A. NADEAU CO., FORD DEALER.
1100 E. SLAUSON. SOUTH 2240.

FORD speedster, 1918, racy looking, new tires, excellent running condition, sacrifice, easy terms to responsible party. 11607.

FORD SPEEDSTER—snappy, priced right. Can be seen at Coronado Garage. 2600 W. 7TH ST.

FORD SPEEDSTER, cutest thing in town. Hurry if you want this one. 1224 W. 7TH. Pico 2680.

FORD speedster, classy torpedo body, new paint. Fast baby. $100. 1500 N. Western.

HUDSON 1920 SPEEDSTER, Model 11-O, $975. 432 W. PICO.

PEERLESS Speedster, special carburetor, big mileage. Will sell my equity at a discount. Call WIL. 811.

Coupes for Sale.

BUICK COUPE—
This is a 1922, in wonderful condition, and used very little. Will sacrifice and give unusual terms to responsible party.
L. L. BAXTER,
AUTOMOBILE FUNDING & INSURANCE.
1704 S. Flower St. Phone 21666.

BUICK coupe, brand new, cost $2350. Want open car or what and cash? Address G, box 203, TIMES OFFICE.

BUICK coupe, 1920. Excellent condition. Private owner. $1050, terms if desired. 720 WESTLAKE AVE. Wil. 346.

BUICK 1920, 6-cyl. coupe for sale, at 432 W. PICO.

BUICK coupe, 1920; like new; terms. W. H. COOK, 1135 S. OLIVE. 64505.

CADILLAC, 57 series, coupe. Westinghouse springs. Bargain. 222 N. VERMONT ave.

CHANDLER coupe, 1920, original finish. REO MOTOR CAR CO., 12th and Hope.

CHANDLER 1921 COUPE, $1375. 432 W. PICO.

CHEVROLET, new utility coupe, driven 2000 miles. Must see to appreciate. 2083½ VAN BUREN.

CLEVELAND coupe, 1922, used 3 mos. Very best cond., actual cost to owner over $2000 with extras. At bargain. See car at WALL ST. GARAGE.

FORD COUPE—1921.

In perfect condition mechanically; new tires, upholstering and finish perfect. Price right.
HOWARD AUTOMOBILE COMPANY OF LOS ANGELES. PHONE 820185. Buick Distributors, Used Car Dept. 1212 S. Main St. Open eve. and Sundays.

FORD COUPE, 1921—
Only 1 yr. old. $455. Upholstery and paint in lovely condition. Good set of tires and perfect motor. We have 10 other coupes to show you. Open EVENINGS and SUNDAYS.
J. A. NADEAU, CO., FORD DEALER.
1100 E. SLAUSON. SOUTH 2240.

FORD coupe, 1920, 5 good tires, Hassler shocks, many extras. $400
W. I. TUPMAN,
Authorized Ford & Lincoln Dealers.
Figueroa and Jefferson. South 2831.
Open Evenings and Sunday.

FORD coupe, brand new, $10 bonus for immediate delivery. 406 S. UNION.

AUTOMOBILES, ETC.—
Miscellaneous.

Coupes for Sale.

FORD COUPES AND SEDANS—
We have an UNUSUALLY LARGE number of used FORD enclosed cars on hand. All 1920 and 1921 models. All in SPLENDID CONDITION. Very reasonable prices. Requires about $150 cash. Will take Fords in trade on them. Open EVENINGS and Sundays.
J. A. NADEAU CO., FORD DEALER.
1100 E. SLAUSON. SOUTH 2240.

FOR COUPE, 1920. Very good shape. Shock absorbers, spdtr., etc., $450.

DUNHAM for FORDS.

Authorized Ford Dealer. 1250 W. 7th.

FORD coupe, very late 1920, original finish, almost new tires, spare tire, speedometer, etc. $440; easy terms. HAMLIN W. NERNEY CO., Authorized Ford Dealer, Vermont at 52nd. Open eves and Sundays. Vermont 175.

FORD coupe, late 1921. Has Hassler shock absorbers, speedometer, cord tires, Atwater-Kent ignition, etc. Looks and runs perfect. Will sell for $485. 526 S. FLOWER.

FORD COUPE.

1922; wire wheels. This car is a bargain. Better come early.

ROBT. P. FITE.

2733 S. Figueroa. West 8360.
Open evenings until 9 o'clock.

FORD COUPE, 1922. One month old. Run only 600 miles, extra equipment including cord tires. CALL 60439 or MAIN 3640, MR. CHAPMAN.

FORD COUPE, new Dec. 30, driven 4000 miles, looks new, with original finish, lots of extras. HOLLY 4725, before 9 a.m., at noon or evenings.

FORD COUPE, 1922. $585. DRIVEN 1500 MILES. Like NEW. OWNER GOING EAST. PHONE WILSHIRE 6911 BEFORE 9:30 IN MORNING.

FORD coupe, 1920, excellent throughout, fine rubber, lots of extras, a snap; your own terms, 1 year. Open eve. F. E. YOUNGQUIST, 4610 So. Vermont.

FORD coupe, 1920, $485, $100 down. Very fine condition and appearance. Many extras. 12 mos.' terms. 4565 S. FIGUEROA. Open eve.

FORD COUPE, $385.
Call mornings before 9 or in evening. Phone 581061. 1818 W. 8TH ST.

FORD coupe, wonderful condition, equipped with several extras. Must sell. 1527 W. 30TH ST.

FORD, 1921 COUPE, $425—
108 W. PICO. PHONE 19644.

FORD coupe, late 1921, looks and runs like new. Terms. 4274 MONETA.

FORD coupe, 1920, $100 down. RALSTON, 1800 W. Pico.

NASH REBUILT COUPE, guaranteed for 90 days by the Nash distributor. Let us show you how we rebuild our cars. The price is right, $1375. Let us demonstrate this NASH REBUILT to you. NASH AGENCY, 1159 S. Olive at 12th. Main 490. Open till 9 and Sundays.

OLDS coupe, 6-cyl., late model. Like new. Bargain. 1130 S. OLIVE.

PAIGE, 1922 coupe, original finish, like new, run 3000 miles. A wonderful car at a very low price. PAIGE CO., 1127 S. Olive. Tel. 67268.

PEERLESS 8 COUPE—
Late 1920, at $2250. Refinished. Guaranteed. A bargain you cannot overlook.
STANLEY W. SMITH, INC.,
Peerless 8 Distributors,
West 84. 1616 S. Figueroa St. 27959.

RICKENBACKER Coupe, run 500 miles. MR. MERRICK, 67268.

REO '20 coupe, rebuilt, new cords, battery. REO MOTOR CAR CO., 12th and Hope.

STUDEBAKER COUPE; bargain; must sell, owe money on it. 1224 W. 7TH ST. Pico 2680.

1919 BUICK COUPE. Fine condition, $850. This is a snap. 1159 S. OLIVE at 12TH. Main 490. Open till 9 and Sundays.

Sedans for Sale.

CADILLAC...... 22 SEDAN $3250

Left with us by one of our eastern dealers at this ridiculously low price as he wishes it sold quickly. See today.
DON LEE ....1218 SO. MAIN.

DODGE SEDAN—Wire wheels, like new. Bargain; or will take Dodge in trade. Pico 2680. 1224 W. 7TH ST.

DODGE "20" sedan, orig. fin., cord tires. Must sell. $895. Terms. 1085 S. MAIN.

FORD 1921 SEDAN—

Like new; $150 worth of extras. Very reasonable.
ROBT. T. FITE,
2733 S. Figueroa. West 8360.
Open evenings until 9 o'clock.

FORDS			
Sedan	22	....	$650
Sedan	21	....	550
Sedan	21	....	500
Sedan	20	....	450
Tour.	21	....	300

EARLE C. ANTHONY, INC.
1017 So. Olive and 1010 So. Main.

FORD sedan, 1921, wire wheels, spdtr., dome light, etc. Good shape. $525.

DUNHAM for FORDS.

Authorized Ford Dealer. 1250 W. 7th.

FORD sedan, late 1920; clean original finish, speedometer, spare tire, etc. $440. Terms. HAMLIN W. NERNEY CO., INC., Auth. Ford Dealer, Vermont at 52nd. Open Sunday and eves. Ver. 175.

FORD SEDAN—BRAND NEW.
Run less than 100 miles. Will discount. Terms. J. BENJ. FAHY, Auth. Ford and Lincoln dealer, used car dept., 1065 S. Olive st. Open evenings and Sundays.

FORD SEDAN, '21, exceptionally clean upholstery, good motor, original paint $485. Terms, take Ford touring or roadster in trade. HOLLY 4725, before 9 a.m., at noon or evenings.

FORD sedan, 1922, latest model, run 2000 miles, many extras, sacrifice, terms to responsible party. Owner, 11607.

FORD sedan, '21, like new, $475.
L. A. OAKLAND CO., 1026 S. Olive.

FORD sedan, late '21, good condition. By owner. Call WILSHIRE 1380.

FORD sedan, late model, cord tires, speed., etc. $450, terms. 4274 MONETA.

FORD sedan, 1921, disteel wheels, runs like new. 981 S. OLIVE. 61294.

FORD sedan, late model, cord tires, speed., etc. $450, terms. 4274 MONETA.

FORD '21 sedan, like new. 1148 S. OLIVE.

HUDSON sedan, rebuilt, $750.
L. A. OAKLAND CO., 1026 S. Olive.

LAFAYETTE SEDAN—We have a Lafayette sedan that we just exchanged for a Lafayette limousine. This sedan can't be told from new and our price of $4200 makes this car a rare bargain. LAFAYETTE AGENCY, 1159 S. Olive at 12th. Main 490. Open till 9 and Sundays.

LEXINGTON, 1921 sedan, five-passenger closed car, close-coupled, sport model, equipped with Ansted motor, Westinghouse shocks, bumper front and rear, motometer, special radiator cap. Many other extras. All new cord tires. It is nearly new. Will accept terms. W. H. COOK, 1135 S. Olive. 64505.

NASH SIX SEDAN, 7-PASS. Private owner regretfully compelled to part with splendid car to raise funds. Perfect condition all respects. Harvey disc wheels; many extras. 1019 FAIRFAX AVE. 578292.

NASH, 1920, 7-pass. sedan. Looks and runs like new. Will consider taking a trade on older car. COLO. 1394, Pasadena.

OAKLAND SEDAN, '21, like new. Will sell or trade for Ford, Chevrolet or Dodge. Pico 2680. 1224 W. 7TH ST.

OLDSMOBILE "6" sedan, 1920, a wonderful bargain at only $750. 1130 S. OLIVE.

OVERLAND 4 sedan, 1920. Good rubber, new rear end complete. Excellent condition. UNION TERMINAL WAREHOUSE NO. 2, 639 Mill St.

PAIGE, 1921, 66 sedan, rebuilt and refinished, fully guaranteed. A wonderful car at a very low price. PAIGE CO., 1127 S. Olive st. Tel. 67268.

PEERLESS 8 SEDAN, 1922 series. Demonstrator salesman's private car. Perfect in every way. Cost $4500. Will sacrifice for $3350. See
L. W. Andrews,
STANLEY W. SMITH, INC.,
Peerless 8 Distributors,
West 84. 1616 S. Figueroa St. 27959.

PEERLESS 8 SEDAN, $1550, 1919, renewed, refinished, 5 perfect cord tires. Guaranteed to fullest extent. We have only one. Hurry down.
STANLEY W. SMITH, INC.,
Peerless 8 Distributors,
West 84. 1616 S. Figueroa St. 27959.

REO SEDAN, 1920—

You all know what the Reo is. Original finish, and has certainly had wonderful care. $1325, easy terms.
LYNN C. BUXTON, Haynes Dist.,
1635 South Figueroa street. West 8000.

STEPHENS 1920 SALIENT SIX SEDAN. Extra fine bargain; owner East. 54250.

STUDEBAKER sedan, 1921, light 6. Perfect condition. Used 5 months. $1000 cash. Address K, box 292, TIMES OFFICE.

STUDEBAKER light 6 sedan. Runs like new. Terms. Bdwy. 6290. 1000 W. PICO.

STUDEBAKER Spl. 6 sedan; guar., terms. W. H. COOK, 1135 S. Olive st. 64505.

STUDEBAKER special, 1920, sedan, a buy. REO MOTOR CAR CO., 12th and Hope.

Electric Autos for Sale.

RAUCH & LANG coupe, for sale, 5-pass., double drive. Phone 74205. 509 S. WESTERN AVE.

Limousines for Sale.

PEERLESS 8 LIMOUSINE SEDAN. Limousine type. Renewed. Refinished. Guaranteed equal in every respect to brand new. Upholstering special velour, shows no wear. Priced $2350
STANLEY W SMITH, INC.,
Peerless 8 Distributors,
West 84. 1616 S. Figueroa St. 27959.

HUDSON Super-Six limousine, 7-passenger. Good condition, good cord tires, just the car for rental or taxi. Must be sold for cash. $875. Private party. 1840 S. Main.

PACKARD twin cabriolet, Westinghouse shocks, good rubber, new paint; never off boulevard. $3000, terms. Phone 34455. Car at 943 S. ALVARADO.

AUTOMOBILES, ETC.—
Miscellaneous.

Limousines for Sale.

CHANDLER LIMOUSINE.
$600.

In excellent shape. In fact this car was owned by an elderly lady and given exceptional care, upholstering is like new. Goodyear cord tires, spare and other extras. A "real genuine bargain."
Bank Interest. No brokerage.
W. P. HERBERT CO.,
Chandler and Cleveland Distributors,
1280 S. Olive. 14716.

Trucks and Delivery Cars.

G.M.C. USED TRUCKS

WE BELIEVE THAT WHEN A MAN BUYS A USED TRUCK HE IS ENTITLED TO THE SAME VALUE FOR THE MONEY SPENT AS WHEN HE BUYS NEW EQUIPMENT.

THERE ARE JUST A FEW SUCH GOOD BUYS ON OUR FLOOR RIGHT NOW.

WE STAND SOLIDLY BEHIND OUR MERCHANDISE.

GENERAL MOTORS TRUCK CO.,
717 S. SAN PEDRO ST.

BARGAINS IN TRUCKS—

Moreland 2½ ton	$400 down
Packard dump	$450 down
Autocar, 2-ton dump	$425 down
Bethlehem speed wagon	$300 down
Packard 5-ton chassis, 1920, $2675	terms

We have a dump truck on a steady job. Investigate this.

EARLE C. ANTHONY, INC.

1000 So. Hope St.
See Craven or Tompkins

TRUCK MEN ATTENTION.
Several rebuilt trucks, put out on rental basis, allowing rent to go toward the purchase of the truck. All tonnage. Here's a chance to own your truck and become independent.
MASTER TRUCK DISTRIBUTORS,
1810 S. Grand. Phone Bdwy. 3784.

FORD 1920 ton truck chassis, $225.
1919 Ford ton truck chassis, $200.
1918 Ford ton truck chassis, $175.
All motors overhauled.
JESSE E. SMITH, Ford Dealer, Glendale. 115 W. Colo. Blvd. Tel. Glendale 432. OPEN NIGHTS & SUNDAYS.

FORD WORM DRIVE TON TRUCK, 1918. Express body and cab. $285.

DUNHAM for FORDS.

Authorized Ford Dealer. 1250 W. 7th.

FORD delivery, fine rubber, A1 throughout. A snap at $125.
W. I. TUPMAN,
Authorized Ford and Lincoln Dealer.
Figueroa and Jefferson. SO. 2831.
Open evenings and Sunday.

HIGHWAY KNIGHT TRUCK—
4-ton stake body, practically new. Will trade for house or lots. Open Sundays and evenings.
DON CANN,
3701 E. First, at Alma st. Boyle 3822.

2½-TON Pierce-Arrow truck, working every day, perfect condition; must have larger truck by 5th to care for my business. Terms to suit. Can inform you of work. See OWNER, no dealer, 692 MATEO ST.

FORD PANEL DELIVERY, $125.

DUNHAM for FORDS.

Authorized Ford Dealer. 1250 W. 7th.

MUST SELL REBUILT DUMP TRUCKS. RIGHT PRICE AND TERMS. HENRI, 734 LAWRENCE STREET.

PIERCE-ARROW dump truck, on steady job. Pays $650-$700 month. Investigate this. 513 E. 9TH ST.

2-TON AUTOCAR, 3½-TON WHITE, TON BIKER. EAST TERMS. LOUIS R. RYAN, 5890 S. MAIN.

FORD deliv., 1922, express body, with cab. Used only two months. Call MR. BELL, mornings, Pico 2462.

FOR SALE—1920 Moreland dump truck with job. Small payment down. Call at 529 S. SAN PEDRO. Phone Pico 4318.

FORD trucks from $45 and up. Snaps. REO MOTOR CAR CO., 12th and Hope.

FORD Delivery, $150 in good condition. Call Gar. 4795 or 107 W. AVE. 57.

'20 DODGE com., screen body, good tires. REO MOTOR CAR CO., 12th and Hope.

Auto Trailers.

UTILITY trailers, new and second-hand, for sale or rent. UTILITY TRAILER SALES CO., 1421-23 S. Main st. Phone 21180.

TRAILERS, rent or sale. $30 and up. 4-wheel trailers, guar. won't whip. ROTH & VENGARICK, 125 E. 16th st. Bdwy. 4040.

AUTO TRAILER CO., all kinds 2 and 4-wheel, sale or rent. Trailer loans for trucks or autos. 24029. 1322 CENTRAL AVE.

FOR SALE — OR RENT — Trailers. NEW trailers built to order. WERNER AUTO AND TRAILER WORKS, 685 N. Spring st.

PIKE TRAILERS for sale or rent, 2 or 4-wheels, new and seconds, all sizes. PIKE AUTO & TRAILER WORKS, 701 E. 7th.

Automobiles for Exchange.

FOR EXCHANGE—Practically new 1921 CHANDLER, California top, wire wheels, cost $2750. Driven 9000 miles. Will exchange for real estate. Will assume and pay cash difference. 62696.

FOR EXCHANGE—$500 equity in Durant 4 for $200 or Ford or Chevrolet. Call 845 S. HILL, after 3:30 p.m. Pico 964.

WANTED—Exchange 6-cylinder touring car for truck. 518 W. 57TH ST. 769080.

Automobiles Wanted.

20 LIGHT cars; we pay $25 to $50 more than other dealers for Fords, Chevrolets, Dodges, Maxwells, Overlands, Buicks, Oaklands, Hupmobiles, Essex, Studebakers, Chandlers, Olds, Hudson, Willys-Knights. Spot cash. No waits or delays. We have the money and need cars badly. PETERSON CORP., 1022 S. Main. Pico 5081.

SPOT Cash for Your Car.

JACK LAMON, 1739 W. PICO.

WANTED—To call and appraise your car free. Will buy for spot cash or sell for you for $50 to $250 more. Pico 5081. PETERSON CORP., 1022 S. Main.

AUTOS WANTED.
WILL PAY CASH FOR YOUR CAR.
1627 ORANGE ST.
WILSHIRE 7902.

WANTED—Twenty dump trucks for city work and vicinity. Dump Truck Smith, 528 S. SAN PEDRO. Pico 2680. See Madaris.

WE WANT YOUR CAR—
Highest cash price paid. No delay. KELLEY KAR CO., 1212 S. Olive. 62490.

DON'T SACRIFICE your car. Let KELLY get you $50 to $100 more inside of one week. Investigate. 1212 S. OLIVE.

WANTED—For cash, late Buick, Dodge, Essex, Studebaker, spot cash. W. H. COOK, 1135 S. Olive. 64505.

WANTED—Nearly new automobile. Give present car and cash or clear lot; also have Hollywood bung. P.O. Box 301, city.

WANTED—10 dump trucks. State Highway work. Fallmaf Valley. Call HOLLY 2294.

BUICK, Stude, Dodge, Reo or Essex. Will pay cash. What have you? 716 S. LAKE ST. WIL. 841.

WANTED—1920 H.C.S. touring. Must be bargain. Call by 9 mornings, or in evening. 581081. 1818 W. 8TH ST.

FOR EXCHANGE—Good clear British Columbia property for a good car. R.F.D. 11, Box 580, LOS ANGELES.

WANTED—To rent 2-3 months, up-to-date closed car. Must be in good condition. No Fords. Edwards, 761711.

WANTED—To buy Cadillac car, either phaeton or touring, 59 model. Will pay cash. 2727 S. GRAND.

FORDS—WANTED—FORDS.
108 W. PICO. 19644.

FORD or CHEVROLET touring wanted. Pay cash. 1128 TRENTON, near Figueroa.

SPOT cash for your car, any make, or model. 2224 S. MAIN.

WANTED—For cash, late model cars. No junk. 1329 S. MAIN.

WANTED—For cash, late model Cadillac or Hudson. 1069 S. FIGUEROA.

WANTED—Ford chassis. Address M, box 452, TIME BRANCH.

WANTED—Will pay cash for late Stude., Buick, Dodge, Essex. Phone 51442.

FORD delivery, for 5-room furniture, $300. 1182 S. OXFORD AVE. 766087.

Automobile Tires.

MICHELIN CORD TIRES
SOLD ON EASY PAYMENTS.
CREDIT TIRE CO., 220 W. 9th. Bdy. 651.

Automobiles for Hire.

DRIVE STILLWELL'S CARS.
STUDE, BUICKS, $1 hour.
Anything from Packards to Fords.
By Hour, Day, Week or Month.
Fair and Courteous Treatment.
The Original and Largest Auto Renters on the Coast.
Dodges, 75c; Chev. & Fords, 50c hr.
944 South Grand ave. Phone 20297.
STILLWELL AUTO LIVERY.

WILL rent to responsible party for 3 mos. or more, my brand new $2000 sport model 5-pass. auto. Have no use for same for a few mos. Reasonable. For interview, address G, box 387, TIMES BRANCH.

WITHOUT DRIVERS—
Tourings, roadsters, sedans, coupes and trucks.
PARSONS BROS.
116 W. 9th st. 11080. 915 S. Main.

50c PER HOUR—
NO MILEAGE.
Fords, without drivers, also coupes, sedans, one-ton trucks. THE FORD LIVERY, 619 South Flower. Phone 15327.

PACKARD, first-class twin six, 7-passenger touring, with careful driver, for hire by the month. Address FRANK, 1521 S. Main, Apt. 219.

$2 HOUR—Latest model 7-passenger Buick. Rear-seat windshield, know city and country. MR. LARGENT. Phone 599885.

FOR RENT—1922 Ford touring, terms right to reliable party. Will sell. Phone 25750. DEAN.

7-PASS. JORDAN, TONNEAU SHIELD, OWNER DRIVES. $2 HR. VER. 577.

MR. BEEKS drives his large new 5-pass. car, $1.50 per hr. Ph. BDWY. 2512.

CHEVROLET — $1.50 HOUR. Know city well. 51487.

AUTOMOBILES, ETC.—
Miscellaneous.

Automobiles for Hire.

BLODGETT'S AUTO-RENTAL SERVICE UNEXCELLED. Positively all new, classy cars. Lincoln phaetons, Rickenbacker sedans, Willys-Knight sedans and touring, Big 6 Studebaker touring cars. Little 6 Studebaker coupes, touring and roadsters, Essex coupes, Cleveland touring, Columbia touring, Ford coupes, etc. Small deposits only required. Cheap insurance covering trip hazards written. Low rental rates. Cars delivered. Bdwy. and Hill st. cars pass our door. J. L. BLODGETT CO., 152 W. Pico st. 12464.

PRIVATE COLE 8, day or week, with or without driver. Phone VER. 7722.

MISS GLAZE drives her 7-pass. Buick. Long trips preferred. BDWY. 940; 60899.

FOR HIRE—Private car with driver. WEST 6265.

FOR HIRE—Late model 5-pass. Dodge. Good driver, $1.40 hour. PHONE 581864.

Bodies, Beds, Seat-backs.

WE carry full line Ford commercial bodies. 2nd-hand bodies for other trucks. STANDARD AUTO BODY WKS., 15th & Central.

BIG SALE ON FORD touring, roadster and speedster BODIES. 810 E. 9TH.

Auto Painting, Top Work.

WE use Valentine's high-grade varnish in our quick auto painting jobs. 2-coat revarnish job, 2 days, $35; 3-coat repaint job (color change if desired,) 3 days, $50. DOLL 'EM UP SHOP, quick auto painting. Pico at Broadway and 5th and Alvarado. Also top work and seat covers.

WHY PAY A BIG PRICE TO HAVE YOUR CAR REPAINTED WHEN YOU CAN PAINT YOUR FORD OR OTHER SMALL CAR AT HOME FOR $5? ASK US HOW.
WESCO SALES AGENCY.
PHONE 271781. 313 W. PICO, L. A., CAL.

AUTO PAINTING. MASTER MECHANIC. 2 COATS $40. OLD PAINT REMOVED. NEWMAN'S PAINT SHOP. 4007 S. PARK.

MOTORCYCLES—
Bicycles.

WE specialize in motorcycle repairing and also have a very select assortment of used cycles at a price you must appreciate. PERC. CANOON, 2135 S. L.A.

HARLEY-DAVIDSON 1919, 1922. Are undercrafts. These motors are priced to sell. Phone 589430. 700 BAKER AVE., Bell, Cal.

MEAD CYCLE CO., Ranger bicycles, supplies and acc. repairs; factory prices, cash or time; free catalog. 1128 S. MAIN.

ANGELES CYCLE & SUPPLY CO., 217 S. Main. Pico 395. Repair specialists. Columbia bicycles.

HARLEY '19 with twin side car, would cheap for cash. 1686 S. MAIN.

WANTED—Indian Scout; cash. 973 TERRACE 50, Highland Park, a.m. or eves.

FOR SALE — BICYCLES, SUPPLIES, REPAIRING. LOWEST PRICES. 646 N. MAIN.

TRACTORS—
Farm Implements.

FOR SALE—Used hay presses, bean threshers, mowers, plows, implements. ARNOTT & COMPANY, INC. 116-118 E. Los Angeles st. Between First and Second sts.

HORSES, MULES, CATTLE—
For Sale, Exchange, Wanted.

For Sale.

FOR SALE—For hire, mules, any number. Grading equipment. E. D. PARKER and FRANK OSWALD, 407 Allen. Phone 61296.

FOR SALE—5½-gal. Jersey-Holstein, fresh soon. Rich milker; cheap. 3117 N. MAIN. Lincoln 1961.

FOR SALE—Four pure bred fresh Holstein cows. EDELWEISS DAIRY, W. Adams.

FOR SALE—2 cows, 2 calves; one fresh. 1529 W. AVE 53.

TO LET—Work horses, by day, week or month. 1225 E. 1ST ST. Boyle 4167.

FOR SALE—If you have a horse or cow to move, call MAIN 1466. 600 E. 7TH ST.

FOR SALE—Must sell family Jersey cow, $40. 233 CALIFORNIA AVE., Bell.

POULTRY—PET STOCK—
For Sale, Exchange, Wanted.

Poultry and Poultry Supplies.

FOR SALE—Hatchery equipment, whole or part, including 40 late-model Pioneer electric and combination incubators, some never used. Bargain. Must sell account other business. 714 ELLETT PLACE. Phone 583452. Home Sunday.

FOR SALE—Any amount, 500 selected English W. Leghorn pullets, Mofferland strain, 6½ to 9 mos. old, $1.25 each. Long Beach Blvd. to Broadway, Walnut Park. East on Bdwy. to 1918.

FOR SALE—500 W. L. pullets, 7 mo. Just beginning to lay. Out Long Beach blvd. to Euclid ave. See sign on left, "FISCHER POULTRY RANCH." 3 blocks west.

FOR SALE—Breeding hen, 10 thoroughbred Anconas, $1.50 each. Give you cock I paid $5 for. Your chance to start in high-class stock. 3671 ARLINGTON.

WANTED—Poultry, highest price paid. Cash for them anywhere. Central Poultry Exchange. 1808 E. 22ND ST. [illegible]

WANTED—All kinds of poultry, called for anywhere. 2211 CENTRAL. South 1745. WESTERN POULTRY CO.

FOR SALE—100 young Leghorn, Rhode Island hens, At all good layers. $1. 131 W. GARVEY AVE., Ramona Acres.

FOR SALE—350 thoroughbred W. L. pullets, 6 mos. old, laying 15%. 316 N. CENTRAL AVE., Eagle Rock.

FOR SALE—White Leghorns, white ducks and geese. Private party. 409 SO. COMMONWEALTH. 554246.

FOR SALE—200 W. Leghorn, laying hens. $1 each. 4009 CENTRAL AVE.

FOR SALE—Buff Cochin Bantams, fine stock. SOUTH 3434.

FOR SALE—275 pullets, 4 months old, $1. BOVEY, 2 miles west or Lankershim.

WANTED—Highest pr. pd. on poultry. 2629 Central. S. 7634. High-class Fri. Mkt.

Dogs and Does at Stud.

FOR SALE—Real ENGLISH TOY SPANIEL, Prince Charles and Blenheims puppies, 8 wks. old, pedigreed stock. 1219 S. WESTERN.

FOR SALE—Wire-haired fox terrier puppies, 2 mos. old. 326 W. MIRA LOMA, Glendale. Phone Glendale 2238-J.

AT STUD—Registered German Police dogs. Puppies. Larabee's Dog Farm, Main at 157th.

FOR SALE—Beautiful marked Boston Terrier male puppies. 3105 WALTON AVE. West 8094.

FOR SALE—Blue-ribbon fawn colored English greyhound pups, $100. 1419 N. ALEXANDRIA.

FOR SALE—Beautiful snow-white poodle, 2 yrs. old. 516½ 5TH ST., R. 205.

HOUSES—
For Sale.

Miscellaneous.

FOR SALE—
BEAUTIFUL HARVARD HOME—$18,500.

How would you like a home on South Harvard in the 200 block? Close to school, good car line and Western ave. High ground, built about two years, and built right. Woodwork well finished and walls in oil. Hall, living-room, dining-room, breakfast room, bedroom, sleeping porch, bath and kitchen downstairs; bedroom and bath upstairs. Basement with furnace. Porch partly glassed in. Garage. This is a good buy. Call Mr. Pickering.

BURTON & CO.,

568576. 568286.

FOR SALE—
$15,500 $15,500.

8-ROOM STUCCO—3 BATHS
NORTH OF WILSHIRE BLVD.

On a wide paved boulevard with beautiful view. There are 4 bedrooms and tiled bath upstairs. Maid's room and bath on first floor. Basement with gas furnace. Double garage. This kind of home is seldom found under $18,000 but owner wants quick action. See its many good points for yourself. Call Mrs. Gardiner or Mr. McKenna, with
FORD & BEEKER,
Specialists in Wilshire Property Bargains.
307 S. Western Ave. Wil. 4434.

FOR SALE—TWO-STORY $14,000. ON BEAUTIFUL VAN NESS AVE. OPEN 11 TO 5.

Here is one of the most substantial homes in Wilshire. Large living-room, 16x26. Fine sun-room, beautiful dining-room, in the choicest solid mahogany; 4 nice bedrooms, good basement and furnace. Fine lot (worth $7000.) with fruit and flowers. Built when good material was cheap and labor costs were low. House alone could not be replaced for $11,000 today.
Don't buy before seeing this home. Call MacLaughlan, with
HEINSEN & BRADBURN,
515 N. Western ave. Holly 3457.

FOR SALE—

$7000.

ONE BLOCK FROM ADAMS STREET.
Seven-room modern bungalow, tile bath, pedestal lavatory, hardwood floors, furnace, basement, garage with servants' quarters, fruits, flowers, shrubs. 50-ft. lot. $2000 cash, bal. to suit. Immediate possession. VAN HORNE, 3317 Wilshire Blvd. 560349 or 567640.

FOR SALE—

$10,500.

A delightful Spanish stucco home of 5 rooms, located near Wilshire Country Club, where values are increasing every day. Beautiful terraced lot and mountain view. Small payment will handle. Call MR. NEAL, Wils. 165, with
KELLS & GRANT,
Wilshire Blvd. at Western ave.

FOR SALE—Fine W. Washington st. buy. 50-ft. frontage, 9-room house. Income $100 mo. $5100 will handle. No agents. 769342 or 760830.

FOR SALE—$4500, terms if taken at once. 5-room mod. house, 1 block from Vermont and 22nd st. MAIN 5567.

HOUSES— For Sale. Miscellaneous.

FOR SALE—

AT AUCTION

FINE HOME, SUBURBAN ACREAGE AND SEVERAL PIECES OF FURNITURE.

THURSDAY, 1 P.M., SEPTEMBER 28.

645 MAYWOOD AVE., MAYWOOD.

Property will be sold as a whole or in parts to suit. Beautiful, modern brick bungalow, is located on a lot 50x125, double garage. Besides, TWO-ACRE TRACT, 50 fine walnut trees and family orchard, easily made into 12 lots, sold with or without bungalow. Several pieces of fine furniture will be sold by the piece.

W. DWIGHT HAMMOND, Auctioneer.
Phone 821321, Los Angeles.

FOR SALE—
$16,500.
NEW STUCCO DUTCH COLONIAL
One Block from Wilshire Blvd. West of Western. Close to good school.
Very attractive floor plan. Nine rooms and 3 baths, reception hall, big living-room, dining-room, breakfast room. Wonderful tiled kitchen, pantry, screened porches, maid's room and bath.
Four large bedrooms and two tiled baths up. Ample closet space. Good basement with unit gas heating plant and automatic water heater.
Is it not complete in every respect? Is the location and price right?
Call Mr. Mellen,
WM. CHELEW & SON,
Wilshire & Harvard.
Phone 560301. 560304.

FOR SALE—WILSHIRE BEAUTY.

Yes, a beauty, all the word implies, this Wilshire residence will be sold this week. Location is in exclusive section. This beautiful home is located on S. Harvard Blvd., near Wilshire Blvd. Downstairs consists of large living-room, sun parlor, dining-room, kitchen, maid's room and bath. Upstairs has 4 bedrooms, sun parlor and sleeping porch. Built on the Colonial Plan; center hall type. Interior finish, walls and ceiling being hand painted on canvas; solid oak floors up and down—panel doors; solid mahogany hand rubbed trim downstairs, white ivory trim upstairs. Basement and attic floored over. Two-car garage. Should this home and make us an offer. Will be sold furnished or unfurnished. REMEMBER, a sacrifice will be made for a quick sale that means about $4000 less than building cost. O E Y S U S U Y. Call Mr. Clark for particulars.

R. V. JONES & COMPANY
634 S. Western Ave.
Phone
WI. 400 567-483.

FOR SALE—PRICE CUT TO $11,500.
LUXURIOUSLY FURNISHED.

This 6-room model of elegance and home class is located in choice section of North Oxford. For above average in convenience and appointment. Charming living-room with hand-made tile fireplace. Dining-room with patio. Breakfast porch opening room combined. 3 large bedrooms, wonderful tiled bath and kitchen that is a delight. Lot 50x150. Takes $4000 to handle. Open for inspection every afternoon from 2 to 5. Or phone O. S. Kirle, Main 1238.

METCALF & RYAN,
1 S. HOPE. MAIN 8088.
HOUSE AND LOT DEPARTMENT.
211 PACIFIC FINANCE BLDG.

FOR SALE—
$16,500.
Magnificent Spanish-type bungalow of 9 rooms; especially large rooms. High terraced lot; 80x176, in highly restricted district. Interior finished in choicest materials; fireplace, dining-room, living-room and library. Might consider trade. Owner, 424 SHATTO PLACE.

FOR SALE—A HOME, AN INCOME, BUSINESS, AND BE CONVINCED.
An elegantly furnished 6-rm. bungalow; a monthly income of $45 for 6-rm. apt. below and a business site that cost one-third of total client. $12,000. Lot 50x150. Just off Sunset Blvd., so enhancing. MIRE MASON, 640 S. Western Way.

FOR SALE—11-room bungalow; library and sunroom, 5 bedrooms. Extra well built, for home. Just finished. Suitable for social club, rooming-house or exclusive cafe and boarding-house. Hdw. floors, built-in features, garage. Lot 50x150. Choice residential location. $1500 will handle. Phone WIL. 197.

FOR SALE—DEL BUNGALOW, BY OWNER. Near Sixth and So. Normandie. Close to double 4-rooms each side. Hdw. floors. High-grade fixtures. Tile bath and sink. Double garage. Concrete drive. Lot 50x150. Only $6250; $1650 cash and $30 per month. Call 10 A.M. or after 6 P.M. Sunday. 1127 S. Normandie Ave.

FOR SALE—By owner, beautiful, modern 6-rm. bungalow, ¼ block Beverly Blvd. Value $12,500; sacrifice if sold by 1st. 116 S. VENDOME.

FOR SALE—$12,500. Westlake residence, 1605 S. PARK VIEW; 9-room, garage. Owner on premises. DOLTON car 72.

FOR SALE—Wilshire dist. 6-rm. stucco bung., slowly furn. $18,000—$3500 cash, terms. Owner, 1000 S. Alvarado. Adolphe K. Ion, 270, TIMES OFFICE.

FOR SALE — Beautiful 5-room bungalow; West Adams district. $6500; $900 cash, balance like rent. 2618 S. HOOVER St. South 5119-M.

FOR SALE—By owner, 6-rm. bungalow, close in, high ground; 2 car lines. East front. $4500. WILSHIRE 2-0-5 Sunday.

FOR SALE—Beautiful 5-room bungalow, Arden Ave. Lot 40x120. Double garage. Cost $6,500. Will sell for $5,000. Terms. Owner, 1463 W. WASHINGTON. West 4596.

FOR SALE—Savory cape cods into the hay! 5 rooms and breakfast nook each side, tile bath and kitchen, built-in features, double garage. Lot 50x150. See it at 5837 LA MIRADA.

FOR SALE—ROOMING-HOUSE OPPORTUNITY.

I want sell my 14-room beautiful located close in West Adams district, on large lot. Room for room in rent. Nicely arranged for—ing-house. Cannot dicker for $30,000 but will sell for $15,000. Terms reasonable. Owner will be Phone for appointment. 437923.

FOR SALE—$1000. CASH.
$45 MONTH.
Beautiful new 5-room bungalow, Hardwood floors throughout, fireplace, built-in features, tile bath, high basement, white ivory trim upstairs. Basement and attic floored over. Two-car garage. Should this home and make us an offer. Will be sold furnished or unfurnished. REMEMBER, a sacrifice will be made for a quick sale that means about $4000 less than building cost. O E Y S U S U Y. Call Mr. Clark for particulars.

R. V. JONES & COMPANY
634 S. Western Ave.
Phone
WI. 400 567-483.

FOR SALE—
$16,500.
Magnificent Spanish-type bungalow of 9 rooms; especially large rooms. High terraced lot; 80x176, in highly restricted district. Interior finished in choicest materials; fireplace, dining-room, living-room and library. Might consider trade. 2 bedrooms and 2 baths, cabinet shower. Fully tiled kitchen, large breakfast room. If interested in a high-class home see this today. Call MR. NEAL, WI. 165, with
KEYES & GRANT,
REALTORS,
Wilshire Blvd. at Western Ave.

FOR SALE—

4-ROOM MODERN BUNGALOW.
Sleeping porch and built-in features; gas, water and electricity, near schools and car; 6-cylinder car, also block 18-inch lawnmower.
Price $2850, $350 down, $25 per month.
OWNER, 2700 S. MAIN ST., or 725 W. Eighth st.

FOR SALE—
$10,500
GRAMERCY BUNGALOW NR. WILSHIRE.
An unusually low price for a modern 6-room home in the high-class neighborhood. The interior arrangement is very attractive. This is one of those well-built bungalows, and is located near 8th street on a 60-ft. lot. See MR. CARPENTER, Wm. 165, with
KEYES & GRANT,
REALTORS,
Wilshire Blvd. at Western Ave.

FOR SALE—
A RENAISSANCE OF A CLASSIC
Home of 9 rooms and 3 baths, in big-room, detailed to the last degree and beauty. Large living-room, dining-room, 2 baths, 3 bedrooms, sleeping porch, maid's room and bath. Lot 100x150. Owner leaving town. Will sell for $18,500. Terms. Call owner, 1000 S. Gramercy Place, Wilshire 2-0-5.

FOR SALE—NEW HOME, SUBURBAN SETTING.
NEW JULIUS DOUBLE BUNGALOW OF BEAUTIFUL SANTA BARBARA AVE. NEAR VERMONT.
Only $5000; easy terms. Price includes all furniture and rugs and floor-coverings. Completely and exquisitely furnished. Silver, linens, dishes, linen and silver-ware in bed, everything goes. Rental $300 per month. This is a wonderful buy at $14,500. For terms, see LEMING & HOWARD, 308 W. Santa Barbara, at Hoover.

FOR SALE—ROOMING-HOUSE OPPORTUNITY.

I want sell my 14-room beautiful located close in West Adams district, on large lot. Room for room in rent. Nicely arranged for—ing-house. Cannot dicker for $30,000 but will sell for $15,000. Terms reasonable. Owner will be Phone for appointment. 437923.

FOR SALE—$1000. CASH.
$45 MONTH.
Beautiful new 5-room bungalow, Hardwood floors throughout, fireplace, built-in features, tile bath, high basement, white ivory trim upstairs. Basement and attic floored over. Two-car garage. Should this home and make us an offer. Will be sold furnished or unfurnished. REMEMBER, a sacrifice will be made for a quick sale that means about $4000 less than building cost. O E Y S U S U Y. Call Mr. Clark for particulars.

R. V. JONES & COMPANY
634 S. Western Ave.
Phone
WI. 400 567-483.

FOR SALE—
$16,500.
Magnificent Spanish-type bungalow of 9 rooms; especially large rooms. High terraced lot; 80x176, in highly restricted district. Interior finished in choicest materials; fireplace, dining-room, living-room and library. Might consider trade. 2 bedrooms and 2 baths, cabinet shower. Fully tiled kitchen, large breakfast room. If interested in a high-class home see this today. Call MR. NEAL, WI. 165, with
KEYES & GRANT,
REALTORS,
Wilshire Blvd. at Western Ave.

FOR SALE—

4-ROOM MODERN BUNGALOW.
Sleeping porch and built-in features; gas, water and electricity, near schools and car; 6-cylinder car, also block 18-inch lawnmower.
Price $2850, $350 down, $25 per month.
OWNER, 2700 S. MAIN ST., or 725 W. Eighth st.

FOR SALE—
$10,500
GRAMERCY BUNGALOW NR. WILSHIRE.
An unusually low price for a modern 6-room home in the high-class neighborhood. The interior arrangement is very attractive. This is one of those well-built bungalows, and is located near 8th street on a 60-ft. lot. See MR. CARPENTER, Wm. 165, with
KEYES & GRANT,
REALTORS,
Wilshire Blvd. at Western Ave.

FOR SALE—
A RENAISSANCE OF A CLASSIC
Home of 9 rooms and 3 baths, in big-room, detailed to the last degree and beauty. Large living-room, dining-room, 2 baths, 3 bedrooms, sleeping porch, maid's room and bath. Lot 100x150. Owner leaving town. Will sell for $18,500. Terms. Call owner, 1000 S. Gramercy Place, Wilshire 2-0-5.

FOR SALE—NEW HOME, SUBURBAN SETTING.
NEW JULIUS DOUBLE BUNGALOW OF BEAUTIFUL SANTA BARBARA AVE. NEAR VERMONT.
Only $5000; easy terms. Price includes all furniture and rugs and floor-coverings. Completely and exquisitely furnished. Silver, linens, dishes, linen and silver-ware in bed, everything goes. Rental $300 per month. This is a wonderful buy at $14,500. For terms, see LEMING & HOWARD, 308 W. Santa Barbara, at Hoover.

FOR SALE—ROOMING-HOUSE OPPORTUNITY.

I want sell my 14-room beautiful located close in West Adams district, on large lot. Room for room in rent. Nicely arranged for—ing-house. Cannot dicker for $30,000 but will sell for $15,000. Terms reasonable. Owner will be Phone for appointment. 437923.

FOR SALE—$1000. CASH.
$45 MONTH.
Beautiful new 5-room bungalow, Hardwood floors throughout, fireplace, built-in features, tile bath, high basement, white ivory trim upstairs. Basement and attic floored over. Two-car garage. Should this home and make us an offer. Will be sold furnished or unfurnished. REMEMBER, a sacrifice will be made for a quick sale that means about $4000 less than building cost. O E Y S U S U Y. Call Mr. Clark for particulars.

R. V. JONES & COMPANY
634 S. Western Ave.
Phone
WI. 400 567-483.

FOR SALE—PRICE CUT TO $11,500.
LUXURIOUSLY FURNISHED.

This 6-room model of elegance and home class is located in choice section of North Oxford. For above average in convenience and appointment. Charming living-room with hand-made tile fireplace. Dining-room with patio. Breakfast porch opening room combined. 3 large bedrooms, wonderful tiled bath and kitchen that is a delight. Lot 50x150. Takes $4000 to handle. Open for inspection every afternoon from 2 to 5. Or phone O. S. Kirle, Main 1238.

METCALF & RYAN,
1 S. HOPE. MAIN 8088.
HOUSE AND LOT DEPARTMENT.
211 PACIFIC FINANCE BLDG

CITY LOTS AND LANDS—For Sale.

FOR SALE—

MODEL BUNGALOW

Only $3250 —

Easy Terms. Be Yellow car.

In Beautiful West Adams District.

We have attempted to build $, 4, 5 and 6-room bungalows at cost, and on easy terms at WEST ADAMS TRACT. We do this to advertise this splendid tract. Size of lots, 50x150. Improvements free. Price of exam-ple house, $3250; $750 cash, balance any $10 month. Boulevards, sidewalks, curbing, gutter and paved roadway. Take to the high-grade WEST ADAMS District. Cause see the magnificent residences and also pretty bungalows in this high-grade district. Don't hurry away for lots at these cut prices and terms. Come and see what others are doing to beat the real estate. This is opportunity of your life time. Take West Adams car. Get off at SIMPAU AVE. Our office is on corner Simpau and West Adams. Open every day, including SUNDAY, from 9 a.m. until dark. Come at once. J. D. MILLAR REALTY CO., owners, 2301 Wilcox Bldg. Tel. 10276. Ye to head office, Simpau and West Adams.

FOR SALE—

RARE BARGAIN.

WESTLAKE DISTRICT.
$12,000. $12,000.

LARGE LOT, 64x180 TO PAVED ALLEY, IMPROVED WITH A 2-STORY HOUSE, CONTAINING 8 BEDROOMS, LOCATED NEAR 9TH AND ALVARADO. JUST 2 BLOCKS FROM WESTLAKE PARK. YOU HAVE HEARD OF BARGAINS, BUT THIS HAS THEM ALL BEAT. CALL MR. WILLEY. MAIN 1258, EVENINGS WIL. 1166. EXCLUSIVE AGENT, WITH

METCALF & BYAM.
E. A. WEBER, MGR.
HOURS AND LOT DEPT.
811 PACIFIC FINANCE BLDG.

FOR SALE—

TO CLOSE OUT ESTATE.
IMPROVED ¼-ACRE LOTS.
$850.
SMALL PAYMENT DOWN,
$10 MONTHLY.

THIS IS YOUR OPPORTUNITY TO OWN A BIG HOMESITE IN A GOOD NEIGHBORHOOD THAT IS BUILDING UP—WITH SUBSTANTIAL BUILDINGS, STREET WORK, SIDEWALKS AND CURBS ALL IN, AND ALL READY FOR GAS, WATER AND ELECTRICITY. DON'T MISS THIS BIG CHANCE, BUT GO OUT TODAY AND SEE FOR YOURSELF, AND YOU WILL BE CONVINCED THAT THIS IS THE BEST BUY IN LOS ANGELES FOR THE MONEY.

TAKE MONETA-MANCHESTER AVE. CAR, GET ON SIMPAU CITY CUT AT TRACT OFFICE AT 3RD ST., OR DRIVE OUT MAIN ST. TO 102ND ST. PROMISED LOT IS ON MAIN ST. OUR SALESMEN WILL CALL FOR YOU AND TAKE YOU OUT AND SHOW YOU THE PROPERTY.

FOR SALE—20 ACRES ON BOULEVARD, 5 MILES FROM HOLLYWOOD, RIPE FOR SUBDIVISION, ¼ MILE TO CAR LINE $975 PER ACRE (TERMS.) HALF CASH, BALANCE ON OR BEFORE 5 YEARS, 6 PER CENT. INTEREST, ALSO RELEASE CLAUSE ON MORTGAGE. YOU CAN DOUBLE YOUR MONEY QUICKLY. J. C. CRAWFORD, 128 SAN FERNANDO AVE. BURBANK, CAL.

FOR SALE—50-FT. LOTS, $450.
AWAY BELOW REAL VALUE.
In Ramona Home Gardens, the ideal Rose Garden Subdivision. This is better than the ordinary $20 down, $10 a month subdivision. Cool, close to beautiful location, with a guarantee which makes it like the Midwick Country Club Company, buy and save $300. Temporary homes allowed on car. Take Vernon car to Ramona Theater. Car and bus service. Take E. 1st st. car to end of line, Boyle Ave. and Norwalk, 40 min. south. Boulevards, sidewalks, curbs, gutters and sewer included. Office at 1st st. turn north and follow boulevard through Centre Pass. Tract and office on the ground. 1717 Whittier Blvd. REALTY LAND CO., 420 Pacific Finance Bldg. Prior 1546.

FOR SALE—

SUCCESSFUL SPECULATORS ATTENTION. $2750. NEAR MANUAL ARTS. 60 FEET. CORNER LOT.
6-room house, wonderful flat or court location. Here is opportunity for you at the OLD PRICE.
W. H. SHEETS.
4320 S. Vermont. Phone Kedzie 2913.

FOR SALE—LOTS AT RIGHT PRICES.
$ 975—40x120, unrestricted.
1375—50x120, excellent lot.
1500—50x120, restricted.
2000—50x150, for double.
1450—50x150, almost level.
1650—50x150, Adams car.
GEORGE A. SCHNEIDER,
3526 Sunset Blvd. 59626.

FOR SALE—BARGAIN.
$11,000. TO CLOSE ESTATE. CORNER 9TH AND W. 9TH STS. IDEAL LOCATION FOR APARTMENT-HOUSE. HIGH-CLASS RESIDENTIAL DISTRICT. CALL OWNER, 822711.
CARLIN G. SMITH, INC.

FOR SALE—DOUBLE BUNGALOW STRE.
48x125—$2150.
One block south of Sunset, near Wilton Place. A wonderful location.
JOHNNY GREEN REALTY CO.
6746 Sunset Blvd. Holly 2053.

FOR SALE—Beautiful restricted lot, $750, on Los Feliz Blvd. Fine trees and shrubbery. Wonderful location for a fine store, for a home. Price $4412, cash $1000, balance like RENT. Owner, 1301 Wilcox Bldg.

FOR SALE—$1250. TERMS.
40x122, east front lot on Cimarron st., 1 block west of Vermont. $175 lot No. 2 $200. EVERY IMPROVEMENT IN AND PAID FOR. OWNER, 4370 S. Vermont. 59151.

FOR SALE—$1-$200. Van Nuys, north of 1st., high, sightly, east-front, calls for 5-story residence. Bullock Victory Value at $1,000 cash. BANKS, 821106. Evenings, 32648.

FOR SALE—FIVE UNRESTRICTED CORNER LOTS—$4600.
NEAR SUNSET AND WESTERN.
JOHNNY GREEN REALTY CO.
6746 Sunset Blvd. Holly 2053.

FOR SALE—UNRESTRICTED LOT, $1850, on N. Andresa blvd., near Soto st. and 6c car. All improvements in the ave. Owner, 1301 S. ANDRESA BLVD. Phone 59092. Evenings wil. 1774.

FOR SALE — WASHINGTON BOULEVARD FRONTAGE. UNRESTRICTED. Must sacrifice. $2250. Small cash payment. Wonderful opportunity. See OWNER, 4147 W. Washington.

FOR SALE—Flat or duplex lot on Los Feliz Blvd., 66x173 ft., for $6500. R. M. WOLFE, 606 Mer. Nat. Bk. Bldg. 12808.

FOR SALE— BEST BARGAIN.
On Sunset blvd., 124 ft. Level corner lot, close in, close to car; must be sold this week. Price $70 per foot. Phone owner, 59092. ROGERS, owner.

FOR SALE—UNRESTRICTED.
WESTERN AVE. FRONTAGE.
$x125. Just south of Santa Barbara ave., big bargain. MR. MALMGREN, owner, 2412 W. Pico. 74622.

FOR SALE—COURT SITE—
Unrestricted—$4500.
NEAR SUNSET AND WESTERN.
JOHNNY GREEN REALTY CO.
6746 Sunset Blvd. Holly 2053.

FOR SALE—Lot suitable for double business; close to Signalfree Park; 2 blocks from Vernon. $1850. $600 S. VERMONT. West 4701.

FOR SALE—I have a few large, low-priced lots, all improvements. $250 to $700, small payment down, 6 mi. from 6th and Broadway. WEST 7102.

FOR SALE—A beautiful bungalow court lot near Los Feliz Blvd., in Hollywood. The only court lot in a high-class residence district. Call R. M. Hoite, 606 Mer. Nat.

FOR SALE — SPECULATORS ATTENTION. Investigate w. Jefferson frontage. For recalled terms see PRITT & NUTT, 1224 W. Jefferson.

FOR SALE—Big bargain. Owner let. N.E. corner Denker & 52nd st. 4500 s. 1000W.E. 201186.

FOR SALE—Lot beautiful location, growing rapidly. Chesterfield Square, Moreno. 1247 W. 21197.

FOR SALE—Owner must sell equity in lot, close in, subdivision, bargain if sold at once. Wil. 4748.

CITY LOTS AND LANDS—For Sale.

FOR SALE—

$500 PROFIT
IN ONE DAY
ON $50 DEPOSIT!

MRS. LENA WATKINS, 144 WOODSIDE AVE., PAID $50 DEPOSIT SUNDAY ON LOT IN

GOODYEAR PARK.

Monday she received offer to re-sell at $550 profit. Nice and! For quick land value increases, go where folks are buying and building rapidly. Forty homes start immediately in Goodyear Park, and several business buildings.

By the way, come register for that free $5000 home.

Drive any street south to Manchester or Firestone, then to Central ave. tract office.

PRICES
$950 UP—HOMESITES.
$1500 UP—BUSINESS LOTS.
ALL IMPROVEMENTS PAID FOR BY US.
DEWITT-BLAIR REALTY CO.,
Owners.
804-5 Union Bank Bldg.
Phone 20402R, 20420R and South 1502-J.

FOR SALE—

LOTS. LOTS. LOTS.
PRICES DEFY COMPETITION
INVESTIGATE
THEN IS WHAT YOU'LL FIND
IN
BEVERWOOD COUNTRY CLUB ESTATE.
LOTS AT $1200, WORTH $2000
LOTS AT $1500, WORTH $2500
RESTRICTIONS $2100 TO $7000
WONDERFUL PANORAMA OF MTS., VALLEY AND THE SEA
CLIMATE THAT CAN'T BE SURPASSED
IN LOS ANGELES.
ALL CITY CONVENIENCES.
CITY CAPITAL.
824 WESTERN MUTUAL LIFE BLDG.
3RD AND HILL STS.
TELEPHONES: 60482 & F1CO 8943.

FOR SALE—

BAGAMORE PARK.
The most beautiful restricted subdivision in Los Angeles.
LOTS $500 AND UP.
Streets, water, gas, electricity.
EAST, EASTLAKE
Springs and Picnic Grounds.
OPEN TO ALL.
Phone Garvanza 6720.
WESLEY ROBERTS CO.

FOR SALE—
$4000.
SPECULATORS, ATTENTION!
60x125.
ON MANHATTAN CLOSE TO WESTERN AND 108TH ST. BOUND FOR PLAYS A LOT. THIS LOT SHOULD DOUBLE IN VALUE WHEN RESTRICTIONS EXPIRE, IN SHORT TIME. CALL MR. SCOTT, 59870.
KELLS & GRANT,
WILSHIRE BLVD. AT WESTERN AVE.

FOR SALE— VERMONT AVE.
WIDOW MUST SACRIFICE!
SHE MUST HAVE PAYMENT AND MUST GET SOMETHING FOR IT. PRICED $1750 TO SELL IN 10 DAYS. $400 CASH. EXCLUSIVE AGENT, MGR.
THE LYON REALTY CO., REALTORS.
BRANCH FLORENCE AVE. AND FIGUEROA.

FOR SALE—BUILDERS AND INVESTORS:
I have 4 beautiful bungalow lots in the Windsor Square district, will sell singly or together, for cash or on easy payments. Most desirable lots in this district. Call today, single or double bungalows.
Price $2150 to $3400. See Harry E. Van Dusen, with the
McCARTHY COMPANY,
634 Douglas Bldg. Bdwy. 2871.

FOR SALE—UNRESTRICTED.
$4750—$4750—$4750.
Owner's financial embarrassment compels him to sacrifice one of the best flat lots in Wilshire district, four blocks from Wilshire. Five 5-room houses and two flats restricted; at such a price. $04125. Act quick.
CALL MR. COX, WITH
JAMES I. DONAHUE,
Wilshire at Western ave. 59621.

FOR SALE— 75 FEET ON
WILSHIRE BOULEVARD,
WEST OF WESTERN,
FOR THE BARGAIN PRICE OF
$12,000.
CALL MR. BLACKBURN, 54208.
KELLS & GRANT,
Wilshire Blvd. at Western Ave.

FOR SALE— BUT THIS LOT
AND MAKE YOURSELF $600.
CAN DELIVER FOR FEW DAYS AT
$3150.
NOTHING IN THE BLOCK UNDER $5750
CALL MR. KLAHOUTER, 59862.
KELLS & GRANT,
WILSHIRE BLVD. AT WESTERN AVE.

FOR SALE—Wonderful unrestricted lot for two apartments or business. Bldg. pressing all district. Best territory in the city, located close to West 6th and Vermont. Price $4170. Just $1000 down. Price only $10,000. This is one of the best buys in the Wilshire district. See MR. Ford, with FORD & RECKER & SON, 607 S. Western ave. Wilshire 4124.

FOR SALE—LOTS AT RIGHT PRICES.
$ 975—40x120, unrestricted.
1375—50x120, excellent lot.
1500—50x120, restricted.
2000—50x150, for double.
1450—50x150, almost level.
1650—50x150, Adams car.
GEORGE A. SCHNEIDER,
3526 Sunset Blvd. 59626.

FOR SALE— BARGAIN.
$11,000. TO CLOSE ESTATE. CORNER 9TH AND W. 9TH STS. IDEAL LOCATION FOR APARTMENT-HOUSE. HIGH-CLASS RESIDENTIAL DISTRICT. CALL OWNER, 822711.
CARLIN G. SMITH, INC.

FOR SALE—DOUBLE BUNGALOW STRE.
48x125—$2150.
One block south of Sunset, near Wilton Place. A wonderful location.
JOHNNY GREEN REALTY CO.
6746 Sunset Blvd. Holly 2053.

FOR SALE—Beautiful restricted lot, $750, on Los Feliz Blvd. Fine trees and shrubbery. Wonderful location for a fine store, for a home. Price $4412, cash $1000, balance like RENT. Owner, 1301 Wilcox Bldg.

FOR SALE—$1250. TERMS.
40x122, east front lot on Cimarron st., 1 block west of Vermont. $175 lot No. 2 $200. EVERY IMPROVEMENT IN AND PAID FOR. OWNER, 4370 S. Vermont. 59151.

FOR SALE—$1-$200. Van Nuys, north of 1st., high, sightly, east-front, calls for 5-story residence. Bullock Victory Value at $1,000 cash. BANKS, 821106. Evenings, 32648.

FOR SALE—FIVE UNRESTRICTED CORNER LOTS—$4600.
NEAR SUNSET AND WESTERN.
JOHNNY GREEN REALTY CO.
6746 Sunset Blvd. Holly 2053.

FOR SALE—UNRESTRICTED LOT, $1850, on N. Andresa blvd., near Soto st. and 6c car. All improvements in the ave. Owner, 1301 S. ANDRESA BLVD. Phone 59092. Evenings wil. 1774.

FOR SALE — WASHINGTON BOULEVARD FRONTAGE. UNRESTRICTED. Must sacrifice. $2250. Small cash payment. Wonderful opportunity. See OWNER, 4147 W. Washington.

FOR SALE—Flat or duplex lot on Los Feliz Blvd., 66x173 ft., for $6500. R. M. WOLFE, 606 Mer. Nat. Bk. Bldg. 12808.

FOR SALE— BEST BARGAIN.
On Sunset blvd., 124 ft. Level corner lot, close in, close to car; must be sold this week. Price $70 per foot. Phone owner, 59092. ROGERS, owner.

FOR SALE—UNRESTRICTED.
WESTERN AVE. FRONTAGE.
$x125. Just south of Santa Barbara ave., big bargain. MR. MALMGREN, owner, 2412 W. Pico. 74622.

FOR SALE—COURT SITE—
Unrestricted—$4500.
NEAR SUNSET AND WESTERN.
JOHNNY GREEN REALTY CO.
6746 Sunset Blvd. Holly 2053.

FOR SALE—Lot suitable for double business; close to Signalfree Park; 2 blocks from Vernon. $1850. $600 S. VERMONT. West 4701.

FOR SALE—I have a few large, low-priced lots, all improvements. $250 to $700, small payment down, 6 mi. from 6th and Broadway. WEST 7102.

FOR SALE—A beautiful bungalow court lot near Los Feliz Blvd., in Hollywood. The only court lot in a high-class residence district. Call R. M. Hoite, 606 Mer. Nat.

FOR SALE — SPECULATORS ATTENTION. Investigate w. Jefferson frontage. For recalled terms see PRITT & NUTT, 1224 W. Jefferson.

FOR SALE—Big bargain. Owner let. N.E. corner Denker & 52nd st. 4500 s. 1000W.E. 201186.

FOR SALE—Lot beautiful location, growing rapidly. Chesterfield Square, Moreno. 1247 W. 21197.

FOR SALE—Owner must sell equity in lot, close in, subdivision, bargain if sold at once. Wil. 4748.

CITY LOTS AND LANDS—For Sale.

FOR SALE— LOOK!
WILSHIRE VIEW.
In selecting the best lot values in the
LOCATION
The very heart of the close-in Wilshire District, adjoining Windsor Square district on the north, and entirely surrounded by fine homes.
IMPROVEMENTS
Sewer, water, gas, electricity, telephone lines and cement work all in and paid for.
DESIRABILITY.
Large, level lots on high ground, commanding a wonderful view. Convenient to both public and private schools, stores, etc. W. 36th st. is only 2 short blocks away.
PRICE.
Some lots as low as $2850; many for $3000 and $3800.
Double bungalows may be built on Windsor Blvd. The balance of the district is restricted to single residences until 1930.
COME TODAY and see why our values are the best in the city.
Drive out Wilshire Blvd. or W. Third st. to Plymouth. Turn north to Rosewood, west to
TRACT OFFICE,
Corner Rosewood and Plymouth.
Phone Holly 1740.
GEO. W. DICKINSON & SON,
Ph. 13533 — 1029 Merchants Nat'l Bank Bldg.
HARNED & DICKINSON,
Ph. 56049. 2517 Wilshire Blvd.

FOR SALE—
UNSURPASSED VIEW LOTS
IN
ALL VIEW ACRES,
Adjoining
SUNSET KNOLL,
THE BEST VIEW LOTS
In Los Angeles.
Where you have an uninterrupted view in practically every direction. In the distance you can see
THE OCEAN,
THE MOUNTAINS,
and
THE CITY
Lying at your feet and stretching out on every side, and at night bedecked into a sea of light.
In the heart of the city, yet away from the noise, and with a view that is unrivalled.
THERE ARE JUST A FEW OF THESE CHOICEST LARGE LOTS, 50x150. RESTRICTED.
Prices $2300 to $3000.
IF YOU WANT THESE LOTS, SEE THEM
WOODLEY-DeYRE COMPANY,
OWNERS,
8202 Sunset Blvd.

FOR SALE—
BARGAIN HUNTERS, ATTENTION!
NON-RESIDENT OWNER WILL SELL.
INGRAHAM ST. CLOSED-IN APT. SITE.
To MINIMUM WALK FROM 7TH & BIXBY
$10,000—CASH OR TERMS—$10,000.
Nothing in block under $4000 per foot. Let us prove it to you. Lot 82x150, with 16-room house, showing rental of $1560 per year, or can easily be remodeled into apartment or flat building. Call Mr. Summerfield.
R. M. GALE CO., INC.,
626 S. Spring st. Pico 4200.

FOR SALE—Make big money on this. 102 Feet on Pico Street.
East of Western.
Here is the biggest bargain of the year. Big, level, 102-135, on Pico st. Phenomenal growth in this part. Best millionaire Catholic High School. It was owned by two men and one of them has died, and the widow wants her share. We are going to sell it for less than it would bring if sold by the court.
$190 per ft. $190 per ft. $190 per ft.
The buyer will have a profit of $5000 before Christmas. PANNELL-BENSON, Sole agents, 1200 S. Western. 74319.

FOR SALE— 60x150.
WILSHIRE LOT BARGAIN.
$3500.
CLOSE TO WILSHIRE BLVD., ON WILTON PLACE. THIS IS THE CHEAPEST HIGH-CLASS BUNGALOW LOT IN THE WILSHIRE DISTRICT. CALL MR. SCOTT, 54202, WITH
KELLS & GRANT,
WILSHIRE BLVD. AT WESTERN AVE.

FOR SALE—
LOTS
BIG AS HALF A CITY BLOCK.
148x410 feet. $300 down. Price $1500. Only 20 minutes from Hollywood. Room for 100 bungalows, or more. Good buildings. Schools, electricity, city water at farm rates. The chance of a lifetime. Call or send for particulars. C. IVAN PEOPLES CO., 806 Junior Orpheum Bldg.

FOR SALE— 80x150.
WESTERN AVE.—WESTERN AVE.
LAST LARGE PIECE OF FRONTAGE.
SUITABLE FOR LARGE GARAGE.
STORE—RESTAURANT—CAFE.
CLOSE UP AT WILSHIRE BLVD.
PRICE AND TERMS LESS THAN ANY OTHER LOT FRONTING ON STREET.
CALL MR. SCOTT,
Wil. 166.

FOR SALE—
THE BEST BUY
IN THE ENTIRE WILSHIRE DISTRICT.
$3400 FT., $3250.
RESTRICTED FOR RESIDENCES ONLY. ½ BLOCK FROM WILSHIRE BLVD. ADJOINING WINDSOR SQUARE AND FREEMONT PL.
CALL MR. BLACKBURN, 54208.
KELLS & GRANT,
WILSHIRE BLVD. AT WESTERN AVE.

FOR SALE—UNRESTRICTED.
$1,000 cash, $10 per mo. 2 blocks north of Ambassador. Best big, unfilled flat lot, in heart of Wilshire dist. $9000; worth $12,000. Must be sold. Pick it up quick. Real Wilshire flat sites are mighty scarce. Don't be misled by E-zone lots that have restrictions. No agents. OWNER, 58549.

FOR SALE—I advertise bargains daily. Here's one: 50x150, Vermont ave., near 70x170 ft. courtsite. Good buy. 50x198, unrestricted, snap. Also 2 flat lots on Denker. Call McGREAL, 250778, 516 W. Santa Barbara.

FOR SALE— $27,500.
WILSHIRE SACRIFICE.
150x150. Cor. Wilshire and Robert Blvd. Call Mr. Bruce with
J. J. DONAHUE.
Wilshire at Western ave. Wil. 4951.

FOR SALE—BUSINESS LOT FRONTING ON SANTA BARBARA AVE. BEST BUY IN THE NEIGHBORHOOD. A BIG BARGAIN. ONLY $1250. TERMS. FIFTH, 603 HIBERNIAN BLDG., COR. 4TH AND SPRING STS.

FOR SALE— —SNAP.
$3500—50x135, CLOSE TO W. 8TH ST. AND WITMER. IDEAL APARTMENT-HOUSE SITE. MUST SELL. OWNER LEAVING. CALL 220270; 822271.
CARLIN G. SMITH, INC.

FOR SALE— SPECIAL.
Have a bungalow court site in southwest, wonderful location, suitable for 14 bungalows; will sell entire property or divide to party who will build court on half of property. OWNER, ph. West 2252.

FOR SALE—If you want a real bargain in a lot, see this one. Level, 50x150, cor. lot in Brentwood Park. 102x229 for $2900. This addition is Brentwood Club. Beautiful view of ocean and mountains. Call owner, 57276.

FOR SALE—Improved lots
Cash $61.50 to $300.
Balance $10 to $20 per mo.
4500 E. Western Ave.

FOR SALE—Large, level lot, well 6 walnut trees, $1250; 1/4 cash, 3% monthly, in Brentwood Park. Owner leaving city, must sell. Phone 61439 or 1139 Merchants Nat'l Bank Bldg. MR. HIGALY.

FOR SALE— $25,000.
Close-in corner on Los Angeles st., 90x150. For this and other choice industrial property call or see THOS. BEACH, with ERNEST A. BECKER, 709 S. Western ave.

FOR SALE—Tannery, complete, ready to operate, on R. R. track. 40 miles from L. A. Will lease or sell on terms. BRENNAN, 904 Union Bk. Bldg. Bdwy. 8754-W.

INCOME PROPERTY—For Sale.

FOR SALE—
Hollywood—4-family 5-room stucco flat on a 60x150-ft. boulevard corner, very exclusive district, complete and modern in every detail. Income $1800 per year on lease. This is a snap and the price is but little more than twice the rental. Look before you
THE HOTT COMPANY,
331 Security Bldg.
Bdwy. 1893. Bdwy. 1893.

FOR SALE—OR EXCHANGE—
BUNGALOW AND DUPLEX.
New 5-room bungalow and duplex; 2-room each; lot 54x188. Vermont ave., north of Hollywood Blvd. Income $3744 a year. $10,000 cash will handle, or will trade for vacant property. MR. NIEMANN, 590894. 4705 Hollywood Blvd.

FOR SALE—$18,000, 4-FLAT BLDG. $2500 cash. Large, sightly lot, high, sightly location, close in; very large, handsome living and garden apartments. Income now $240; should be $300 per mo. This big bargain awaits you at
C. C. CUNDITT CO.,
15839. 506 W. 7th St. 12898.

FOR SALE—44-ROOM APT.-HOUSE.
6-YR. LEASE AT $975 PER MO.
NEARY OF WILSHIRE DISTRICT.
CALL 54439 FOR APPT. NO AGENTS.

FOR SALE—4-FAMILY FLAT BLDG. $15; city property is clear; easy terms; 50-ft. corner, choice location, 1063 and Western. Completely furnished; hardwood floors, built-in features; good income. If looking for cash, call at once.
GRANT McCARTNEY COMPANY,
920 Merchants Nat. Bank Bldg. Pico 3933.

INCOME PROPERTY—For Sale.

FOR SALE—
KINNEY BUSINESS BLOCK
—SIX—
Brick Store Buildings
Apartments Above.
Corner 150x106.

This property is the exact business center of the fastest growing locality in or near Los Angeles, at the intersection of the 3-cent railway car and Pacific Electric.
This is the most valuable corner in this entire section, the ground without any improvements being worth today not less than $100,000. Improvements consist of brick store buildings, built 1 year ago, and cost over $60,000. Conservative valuation certainly not less than $150,000, yet we can deliver same today at total price of $110,000, with terms. Income produced $11,040; equity will return in 1923, $13,800. Give this your most critical examination as it is one that is a fortune in this for some one.
L. B. CROSBAN CO., Realtors,
100 N. Pacific Blvd. Phone 226480.
Huntington Park.

FOR SALE—
DO YOU WANT TO MAKE SOME REAL MONEY?
If so, come and let me show you my 4-FAMILY FLAT in a WONDERFUL, 4-FAMILY FLAT BLDG. located in the HEART OF THE WILSHIRE DISTRICT, between 4th and 5th sts., each flat has 5 large rooms with 3 good bedrooms and 2 baths (both tiled), Living and dining-rooms finished in the finer mahogany, etc. MUST REMEMBER WE HAVE NOTHING ELSE TO SHOW TO COMPARE WITH THIS SPLENDID BARGAIN. Also don't forget my other properties are bringing $40,000 and we CAN DELIVER THIS FOR $32,700. Now don't hesitate. We all want our money's worth and a little better. We're all the same way here. THIS WON'T LAST. Call Mr. Russell, Wil. 1404; eve., Wil. 2317.
FRANK MELINE COMPANY
Wilshire Blvd. at Western
Realty—Builders—Insurance
2 Offices

FOR SALE—
LISTEN!
A double bungalow in Hollywood, 1 block from car line. 6 rooms and bath each. Lot 50x150. Level front, near Western ave. and Santa Monica.
ONLY $7000.
TERMS.
Call Miss Ashley
LAUGHLIN-GOODELL CO.,
1062 N. Western Ave.
Holly 5494.

FOR SALE—
5-UNIT STUCCO COURT; BARGAIN.
Wonderfully well constructed, 4 rooms and bath each, with sleeping porch; built-in beds, all hardwood floors, tile baths, beautiful bulbets, gas radiators; in fact, every modern convenience. Beautifully decorated; automatic sprinkling system for lawn. 2 garages, 2 lockers; situated on the corner of Western Ave. Income $6900 per year. Price $54,500, with $17,000 cash. Balance over 5 years.
METROPOLITAN REALTY CO.,
1029 N. Western Ave. Holly 8791.

FOR SALE—
SNAP FOR QUICK ACTION.
Three-story modern building on lot 60x125 to an alley, consisting of 4 stores and 4 singles, completely furnished, and occupied. Located 5 minutes from Hill st. car. Owner must have offer of $450 per month and is prepared to sell. Terms. (Mr. Canterbury at Mr. Reznick.)
GILBERT & WRIGHT,
Wright-Callender Bldg., 406 S. Hill.
621166.

FOR SALE—
DOUBLE BUNGALOW SNAP.
5 rooms on each side, 4 rooms on the other. Lot 50x150, with living quarters above. 5 flats rented for $90; rem. $50. Apt. over garage for $30 and garage will rent for $20. On fine paved street, near Kenmore and Melrose ave. and State University. Investigate this. Easy terms. Only $11,000 $3000 first payment. Inquire at 4400 MELROSE AVE. Call 896832.

FOR SALE— $30,000
SIX-UNIT STUCCO FLAT of 5 rooms each in the heart of the best residential section of the West Adams district, on large corner lot, well constructed and modern, excellent income. A bargain and this can be handled with small first payment.
THE HOTT COMPANY,
331 Security Bldg.
Bdwy. 1893. Bdwy. 1893.

FOR SALE—Wonderful BARGAIN.
PRICE ONLY $14,000. $6000 CASH.
9-story APPLES. Each flat has 5 large rooms, bath and sleeping porch. Built in 1922 and is up to date. Fine yard, double garage. Owner leaving city, makes quick sale necessary for quick action. Under REAL VALUE. Near Washington & Western. Income $1440 per year.
G. W. KENDALL, 2302 W. Washington
West 2634 or Res. Holly 6388.

FOR SALE— Hollywood Blvd. Income $18,836
$40,000 Rental basis 5%
Corner lot, 100x110 ft. 9 rooms, 13 apartments, carried leases, 3 to 5 years. Balance mtge. held by appointment only. Phone 26182; evenings, VERMONT 5251 or 652.

FOR SALE—BY OWNER. Builder must move; new stucco court, 4 large rooms each, all hardwood floors, tile baths throughout, 4 large garages, auto, sprinkling system, private consent driving, all furnished. Income $2520 yearly; $9000 will take it, bal. easy. Worth $12,000. Phone OWNER, 71897; or 3565½.

FOR SALE—4-FLAT BARGAIN.
$13,750, terms. 1 block from car line. Income $1440 per year. Price $13,750. Net $7000. Net income 14% on old leases, terms to raise $9000 at once. Call
RALPH W. BOYER & CO., Realtors,
1823 S. Western. 760230

FOR SALE—DOUBLE BUNGALOW
BEAUTIFUL SPANISH STUCCO.
$5300; terms, inc. $120; 4 rm. and sleeping porch each; tile bath and sink; hdw. floors, thru; beautiful Tiffany finish. See this at once.
R. HARLEY & CO.,
482 N. Western ave. Ph. Holly 6181.

FOR SALE—4-family flat of 4 large rms. each, 4th floor; built-in beds; 2 sleeping porches. Very attractive proposerty. Located near Hoover and Wash. Price $250 Pr. only $14,000, easy terms. Inquire 1461 W. WASHINGTON. West 4568.

FOR SALE—
WORTHY OF INVESTIGATION.
4-flat, east of Vermont, near Santa Monica. Each flat has 4 rms., tile baths, etc. Separate porches, making 2 rms. in upper flats. Positively $3600 per year rental. Price $30,000. HOLLY 2299.

FOR SALE—Near University and Hollstercar. New 4-flat bldg., $20,500, 10 rms., garage. No vacancies. Big income. Only $5000 to handle. Call Mr. Archer, with
RALPH W. BOYER & CO., Realtors,
1855 S. Western. 760230

FOR SALE—Beautiful 12-unit stucco court, close in. Income on nominal rental $7157.52 per month. Will trade for other property; security or money to handle deal, or will accept small cash payment.
G. DOMBROWSKI, N.W. cor. Murietta and Verdon.

FOR SALE—Under the hammer; 3 double bungalows on 1 lot, 4 rms. each in front and 3 rms. each in rear; 15 per cent investment. $5000 cash, bal. mortgage. 4-YR. 8% mtge. G. DOMBROWSKI, N.W. cor. Murietta and Vernon.

FOR SALE—Brick and cement house, ½ block from Main st. Pays 7 per cent, absolutely sure on its price of $35,000, and its value increases each year. Ideal investment for person who wishes safety and 7 per cent. J. TIMPSON, 554 Wall st.

FOR SALE—Income $455 monthly, on an investment of $12,000; bal. mortgage. Public market, with concessions and 6 stores. 80x145 to alley. Must sell. Owner leaving. N.W. cor. VERNON AND NORMANDIE. Owner, 4378 MONETA AVE.

FOR SALE—By owner, 5-room stucco bungalow, double garage, close in, Hollywood; must sell at once; $4000 cash will handle. 1739 So. ARDMORE.

FOR SALE—6-unit bungalow court, 3 on, 3 off; 100x144. Vacant. Hardwood floors, modern. Income $2249 month. Price $12,500 cash. Down $7000. TOM STOCK EXCHANGE BLDG. 824853. 68265

FOR SALE—HOUSE, 8-YR. LEASE, $16,000 CASH. GUARANTEE $1000 MO. CLEAR. 8 FURNISHED APTS., 29 SINGLE APTS., 40 HOTEL ROOMS. 3 STORES. 1 BARBER SHOP. CLOSE IN. $11 STOCK EXCH. 629 S. SPRING.

FOR SALE—Owner must sell at once 4-family flat bldg., 5 garages. All beautifully furnished. Let $3140. Rec. $2820 ½ blk. Fir. Ernes. Pl., U.S. Only $17,500. 3716 S. FIGUEROA.

FOR SALE—Income $6120. Price only $40,000. Rollfrow. Close to corner of Hollywood Blvd. and Wilcox.
RALPH YOUNG, Pico 5418.
8531 Mercheants Nat. Bank Bldg.

FOR SALE—New 6-unit stucco court, Inc. over $3300. 50% net on investment, 2 cars. Nine rms. ½ cash. TAYLOR, 1120 N. Vermont Ave. 809691.

FOR SALE—BY OWNER, SACRIFICE, $5700. DOUBLE BUNGALOW, $1500 DN. Modern, 4 and 5 Room units, tile baths, good location. Call McGREAL, 257778. 516 W. Santa Barbara.

FOR SALE—Price cut $2000. Stucco 4-flat bldg. Lge. lot. Figueroa and 46th. 4 and 5 and 4 rms. each; mod., gara., inc. $300 mo. $13,500. $7500 cash. 4717 MONETA

FOR SALE—Close in, 17,500. 4-family flat, with double bung. in rear, all completely furnished monthly inc. $290. Price $ 4 Cn. $6500 W. PICO. 76020.

FOR SALE—$3000 cash, balance $75 month, buys brand-new double bungalow, 2-room flat in rear. Income $1458. Price $10,000 W. 8 ROBINSON, 2230 W. Wash. 78820.

FOR SALE—3 stores on Main st. Close in $6200, $1500 cash, $30 mo. Leased, $125 inc. 1859 MONETA.

FOR SALE—Main st., $5500, long lease, $35 monthly, half cash handles. Address G. box 381, EIMES BRANCH.

INCOME PROPERTY—For Sale.

FOR SALE—
BUNGALOW COURT.
12-6 INCOME.
$27,000—1-3 CASH.
Will buy one of the nicest and most complete new white stucco bungalow courts in the city, consisting of one two-story 6 rooms, and four 4 rooms. In addition is included a lot 63x100 feet, adjoining on corner. This court is of the latest design, well built and finished first-class throughout the location is one of the best between Washington and Adams cars. Convenient to two car lines, schools and churches. It is a real buy. Phone for date to inspect.
WANT A WAGNER.
EXCLUSIVE AGENTS.
780166. 4139 W. PICO ST.

FOR SALE—
$4800 INCOME. $10,000 CASH REQUIRED.
Beautiful new 6-flat building on corner. No issues; always rented. The best buy on the market Friday. In unsurpassed location. Price $28,500. See Mr. Malmstedt, or Mr. Mitchell.
Keyes & Carter,
W. I. HOLLINGSWORTH & CO.,
10777 REALTORS. Main 8702.
Hollingsworth Bldg., 6th and Hill.

FOR SALE—NEW APT.-HOUSE.
THIS INVESTMENT WILL WORTH
the consideration of close buyers, as we build to sell at a reasonable building profit, to investors or to those buying for rental. The new 2-story apartment house contains 40 rooms, located on the west side, close in, just off 8th st. Just completed and ready for tenants. You are assured a handsome income for 10 years from absolutely secured leases. Priced for immediate sale. See owners.
BOYCE-KELLY CONSTRUCTION CO.,
411 Pacific Finance Bldg. 825006.

FOR SALE—
CHOICE INCOME PROPERTY.
NEW STUCCO, TILE TRIMMED,
FOUR-PLEX FLATS.
10 rooms. The last word in modern construction. 4 garages. Lot 60x132 ft. High and sightly location. Near Pico. Fine neighborhood. Good tenants.
INCOME $2880 PER YEAR.
TOTAL PRICE $30,000. Terms.
An exceptional property at a seattles bargain price. Phone 74312.
MATHEW ALLEN & BELL,
4151 WEST PICO.

FOR SALE—
DOUBLE BUNGALOW
$100 RIGHT ON MOUNTAIN.
A FINE HOME AND INCOME.
4 rooms, bath and breakfast-rooms on each side; tile sink and bath; beautiful hardwood floors and wonderful built-in features throughout. Income $1200 per year. Price $10,500, with $4000 cash, balance $100 per month. Special price for this week $10,000, with $4000 cash, balance $100 per month.
JOHNNY GREEN REALTY CO.
6746 Sunset Blvd. Holly 2053.

FOR SALE— WILSHIRE PLACE.
PRICE REDUCED $4000 FOR QUICK SALE.
NOW $21000. INCOME $2340 PER YR.
Located on prominent corner on a street that is fast becoming one of the finest residence streets in Los Angeles, where values are increasing rapidly. The building is a well constructed stucco, 6 flats of 5 large rooms and tiled bath to each flat. Modern and complete in every detail.
Open for inspection. Investigate this

REAL ESTATE—For Exchange.

Houses.

FOR EXCHANGE—New 6-room spanish bungalow; priced $6500 to exchange for clear lot to $1500. Here is your chance to turn your vacant property to good use. Owner only. BRAIN, 518, Security Bldg.

FOR EXCHANGE—$1650 equity in modern 6-room bungalow; income; for garage. Will accept car to $1000. OWNER, 1430 W. 25TH PLACE.

Lots.

FOR EXCHANGE—Three lots, 3-car and gear, and six cylinder automobile. Total value $1000. Want bungalow or double flat. Address owner, 1430 W. 25th.

FOR EXCHANGE—Choice corner with trade mostly in a lot in Culver-Jefferson district. Street improvements in. Is a snap. Price $1000. Terms. Owner, 1000 Lankershim Bldg., North Broadway.

Business Property.

FOR EXCHANGE—$150,000 DOWNTOWN BUSINESS PROPERTY.
Lease, netting 8 per cent yearly on full price; one increase. Choice of Clear local, Montana or Northern city to $70,000, balance mtg. Owner submit. W. J. REES, 624 Ct. Nat. Bank Bldg. 6th.

FOR EXCHANGE—$50,000 DOWNTOWN BUSINESS PROPERTY.
Leased, netting 10 per cent yearly on full price. Good for good clear local, Montana or Northern city to $30,000, balance mtg. Owner submit. W. J. REES, 624 Ct. Nat. Bank Bldg. 6th.

FOR EXCHANGE—OR SALE—Well established business within one block of New Hampshire; income $50.00 per yearly. Price $3000; will take clear Glendale property. 600 FIRST BLOCK, 11th.

Income Property.

FOR EXCHANGE—
NEAR 7TH AND FIGUEROA
Fine 2-story apartment-house. One unit vacant for exchange in Los Angeles. Good future value. Price $45,000. Will consider up to $30,000 to first-class ranch in Los Angeles or county. Owner is interested in a high-class income property with certain present and future value and have some investment experience to part with. Don't hesitate to investigate if you have the goods.
MR. COLBY,
501 Merchants' Nat. Bank Bldg.

FOR EXCHANGE—14-UNIT COURT.
Modern bungalow court; well located; value $18,000. Want automatic heater, 10-ton Kelvinator, Arts district. Second $ clear income property. Exchange your land for income. H. NIGHTINGALE, 1128 Mc Gee.

FOR EXCHANGE—What have you to offer in stock of merchandise, GENERAL STOCK, to exchange for income property valued $45,000? Address Box 1, Station A. Phone WAS. 6818. 718 Wall St.

FOR EXCHANGE—West Jefferson st., lot 120x160, worth $1125 front foot; exchange for clear income property at $11,000 or more; west or northwest. Will add to $5000 cash. Owner only. BRAIN, 518, 8th.

FOR EXCHANGE—$12,000 income property; exchange for clear property to $5000. Will pay $3,000 to $5000 will handle. $10 W. 6TH ST.

FOR EXCHANGE—2 5-rm. flat, Hancock St.; will take city lots up to $15,000. Would like to trade for auto. Owner, BOWKER & PACKER, 423 Security Bldg. 6th.

Suburban Property.

FOR EXCHANGE—37½ acres unsurveyed of city, where things are doing. Must sacrifice; also 60 acres in proximity; corner car line building. Subdividers, take notice. All for $10,000; will accept $5000 cash. Owner, 1000 Lankershim Bldg.

C. P. BLAKEMORE LAND COMPANY,
Cor Van Nuys Bldg. Phone 821800.

FOR SALE—$1,500. Equities, 10½ acres orange grove, modern home. Walk Los Angeles car. Clarence PAUL MILMAN, Glendale, Cal.

Country Property.

FOR EXCHANGE—CLEAR CITRUS GROVE.
WILL ASSUME
Value $12,000. Will trade for house in Hollywood, Los Angeles or Pasadena. Owner, 514 West Mod. Life Bldg., 321 W. 3rd.

FOR EXCHANGE—10 acres orange and Eureka lemons; 5-room bungalow; $4000 equity in 4 acres or more. Address OWNER, 428 Hollywood Blvd., Hollywood.

FOR EXCHANGE—Chicken ranches; poultry and dairy farms; all sizes; for city property. Call C. HEROLD, 1140 Riley Bldg. 14114.

FOR EXCHANGE—20 acres mile from Lankershaw; improved; dairy ranch; want South. Call SCOTT, 1866 E. Olio, Pasadena.

FOR EXCHANGE—20 acres, clear, Azusa, or what? SANDERS, 634 Bryson Bldg.

FOR EXCHANGE—Ventura Valley land for city property. 654-656.

TO LOAN—Money.

Real Estate Improvements.

MONEY TO LOAN on City Homes Property. Building Properties immediately available for construction loans on Apartments, Bungalow Courts, Store Buildings, Duplex or Double Bungalows.

THE CALIFORNIA DISCOUNT CO.,
204 Haas Bldg.

MONEY TO LOAN—

We are prepared to loan immediately amounts of from $10,000 and up at current rates on improved City property. Prompt attention will receive our prompt attention.

J. A. BOWAN & CO.,
Main 7000. 7th Title Insurance Bldg. 10444.

DO YOU need financial assistance? We have money to loan from $1000 and up to large amounts on improved business property. Apartments, hotels, garages, other income and residence property. Answer by letter or call MR. ERICKSON, Room 1, 1st floor, Security Bldg. 6251 Hollywood Blvd. Hollywood 7078.

Do you want your money placed on good security? We are in a position to serve you.

R. E. WHITLEY,
Hollywood Properties,
902 Security Bldg., Hollywood Blvd.,
Holly 7078.

MONEY TO LOAN—On Improved City Property. Lowest rates, confidential; security must be good. Borrower pays actual expenses; clients use our best recommendations. Phone 667, 8:30 to 5. LOAN DEPT., 729 Security Bldg.

LOANS ON FURNITURE.
Piano, pianola loaned in storage.
PROVIDENT LOAN ASSOCIATION,
406 Chapman Bldg. Phone 12101.

QUICK money to people steadily employed. No collateral necessary; private; reasonable. 406 HAAS BLDG., 7th and Broadway.

Money on Diamonds, Etc.

DIAMONDS, JEWELRY, LIBERAL LOANS. Old and Reliable. No advertisements. Business strictly confidential. Old Reliable. Diamonds bought, sold and exchanged. Personal loans, 1 yr. to 5 yrs. Savings Bank interest rate. 3d floor Broadway Bldg., 324 S. Broadway. Phone 10444. KUHL LOAN CO.,
306-7 Stimson Bldg., 3rd & Hollos. 62304.

LOANS ON
DIAMONDS and JEWELRY,
$5 TO $5000
LOAN ON LIBERTY BONDS
FURS, WATCHES, SILVERWARE
WE HAVE NO ADVERTISING
BUSINESS STRICTLY CONFIDENTIAL
OLD RELIABLE
PROVIDENT LOAN ASSN.
406 CHAPMAN BLDG. PHONE 12102.

MONEY TO LOAN ON DIAMONDS, WATCHES, JEWELRY AND SILVERWARE
PRIVATE, RESPONSIBLE, RIGHT AS THE BANK
S. COHEN & BRO.
ROOM 1026, HOLLOWAY BLDG.
COR. 7TH AND HILL STS.
BANK REFERENCES. PHONE 62809

MONEY TO LOAN on diamonds, jewelry, fine oriental rugs and other personal property. Courteous, private, confidential. Reference: Leading banks and business men. LOWEST RATES. ESTABLISHED 1909.
MARKWELL, 1st floor, Broadway.
202 CITIZENS NAT. BANK BLDG.

CHEERFUL LOANS ON DIAMONDS, LIBERTY BONDS, $5 and more; best in town; private booth. ASK YOUR BANKER ABOUT US. PROVIDENT PLEDGE LOAN CO., 321 Central Bldg., 4th and Broadway.

DIAMOND AND JEWELRY LOANS
AT LOWEST RATES.
Bank refs. Courteous service. Confidential.
SOUTHERN COMPANY,
414 Low's State Bldg. 7th and Broa.

Money on Automobiles.

AUTO LOANS 90 INDIVIDUALS
AT LOW RATES AND ON EASY TERMS
WHILE CARS ARE IN YOUR POSSESSION

We also finance private sales and private contracts to reduce payments. Drive your car or sell and restriction certificate and get your check in a few minutes.

C. E. DONALDSON INV. CO.,
200 W. Pico, cor. Hill. 62436.

AUTOMOBILE LOANS SIMPLIFIED—Drive in; part free; exhibit bill of sale; get check; drive out. We do NOT invest your money—we DO desire the maximum; good will and friendship of honorable borrower small or great, and simply GO THE LIMIT IN HELPFUL SERVICE. Our old-established organization, with its thousands of satisfied clients, high financial standing, large capital and immense growing business tell the story of your future; square dealing. Open from 8 a.m. to 6 p.m. daily. I. H. MOSKOVITZ CO., 152-156 W. Pico st. Day phone 62692; eves., 12404.

MONEY ON AUTOMOBILES.

WE LOAN MONEY TO INDIVIDUALS on automobiles at liberal rates and payments. We will refinance your present contract and reduce your monthly payments.

J. L. BAKER,
AUTOMOBILE FUNDING & INSURANCE
1704 S. Flower St. Phone 21605.

INDIVIDUAL AUTO LOANS—
NO RED TAPE—NO DELAY.
We loan to individuals on private cars. You pay us in easy installments while you ride and we allow interest on unpaid balance. Our contracts to replace payments.
METROPOLITAN FINANCE COMPANY,
1225 S. MAIN ST. PHONE PICO 8184.

SIDE WHILE YOU PAY—
ANY MODEL CAR. ANY AMOUNT.
Auto loans to individuals; no delay. Confidential. Any amount. Contracts rewritten, payments reduced. Private sales financed. Call or write. 815 Pacific Mutual Bldg.

AUTO LOANS TO INDIVIDUALS—
After you have talked to other loan companies HERE is where you can get money. Quick service and no red tape. CHARLES H. THOMPSON, 224 W. 12th st.

AUTO LOANS—
TO INDIVIDUALS
LOWEST RATES. LIBERAL TERMS.
MARSH-STRONG BLDG.
818-19-20

DRIVE IN
GET OUT OF TRAFFIC.
Quick loans without indorsers or other security. W. J. ALLEN & SON, 811 I. W. Hellman Bldg. Open until 9 p.m.

MONEY to loan on late model Dodge trucks refinanced. Monthly payments reduced. THORNTON, 4902 S. Figueroa, any time.

MONEY WANTED—Real Estate and Collaterals.

WANTED—Established, paying business requires the use of $6000 for a period of six months, will pay good rate of interest. Good security. Confidential. We do not care to deal with loan agencies, think a safe investment for an individual. With the possibility of a permanent connection with live company if desired. Address L, box 176, TIMES OFFICE.

WANTED—Guaranteed Mortgages.
$ 5,000, 7%; 5-room bungalow.
$ 3,000, 7%; 5-room bungalow.
$ 800, 8%; 6-room bungalow.
10,000, 7%; Santa Monica Blvd. prop.
INVESTMENT FINANCE CORPORATION.
635 Pacific Mutual Building.

Phone Main 3156.

WANTED—$7500—6 or 5 years, on 20 acres in walnuts, modern house, underground irrigation system, city located near San Fernando; only $3000 cash will handle deal. Address M. MOTER, 811 Title Insurance Bldg. Main 10171.

WANTED—$2500 to $5000 responsible business concern, to spend business part-time in one of the choice lots of Rel. Lot Sheraton Park; will give $100 per month and 10 per cent. TO 487.

WANTED—$2500, for cash; will pay 8% interest; or will buy 1 or 2 lots in Sheraton Park. Address Box 340, TIMES OFFICE.

WANTED—Loan of $1200 for year, to enter business that will clear at least $250 per month. Will show it safe investment; will pay $175 cash bonus. 1 to 3 p.m.

WANTED—$25,000 bldg. loan, bungalow court, high class location, close to 6th & Vermont; rental val. $340 mo.; lot val. $10,000. Add. G, box 459, TIMES BRANCH.

WANTED—$6500, 7%, 1st mtge. on 7-rm. residence, Hollywood, valued $15,000. JAMES MENZIES, 1255 Bryson Bldg. 15405.

WANTED—$1500, 2 years, 8%, on new 4-room bungalow, Eagle Rock; value $3500. PACIFIC FINANCE AGENCY, 414 Laughlin Bldg. 62291.

WANTED—If you want to place money on real estate, see Western Loan & Realty Co., 520 Western Ave. Phone 10281. We conduct an active loan department.

WANTED—See Stanley Matthews for 1st, 2d and 3d mtges. $1250 to $6000; or for valuation on owners' homes. Builders' Finance Assn., 412 Laughlin Bldg. 62002.

WANTED—$2500, 1st mtg. 6 yrs., 7%, on $7,000 lot. Bldg. will be erected. Address Box 340, TIMES OFFICE.

WANTED—$1000 on residence, value $3400, from private party. 1434 W. 59TH PLACE.

WANTED—$7000, 3 per cent, 1st mtge. on premium, 1st mortgage on new home, well located. Owner, 798-20th.

WANTED—$1500, 7%. 1 family home, Boyle Heights. Address Box 340, TIMES OFFICE.

WANTED—$11,000, on first-class, all the year business property in Hollywood. Call 118 E. 1st st.

WANTED—Money on first mortgages on improved real estate in Alhambra and vicinity. Address P. O. Box 344, ALHAMBRA, CAL.

WANTED — $8000, Broadway, Glendale, very near Central; 2-sty. and 4-rm. houses, 10 lots; value $15,000. Income $1100. 61756.

WANTED—1st mortgage, $7000, 4½ years, 6% per cent; interest quarterly; 2nd mtge. $2000, 6 months. Will discount. Address E, box 290, TIMES OFFICE.

WANTED—$1800 on property valued $5500, 6 months, drawing 8%; principals only. PACIFIC MORTGAGE COMPANY, Suite 228, 124 W. FOURTH ST.

WANTED—Young married man of excellent reputation wants to borrow $500 at 8%; will give security. Address G, box 341, TIMES OFFICE.

WANTED—$1000 on residence, value $3400, from private party. 1434 W. 59TH PLACE.

WANTED—A few responsible parties to join in the organization of a local manufacturing concern, on a pro-organization, ground-floor basis. We believe that we have the most remarkable proposition ever offered in L. A. One that will bear the closest investigation from every angle. This is an opportunity that merits a careful investigation. Amounts of $500 and up desired. For full particulars, address G, box 580, TIMES BRANCH.

WANTED—
ONE OR TWO RELIABLE PARTIES WHO CAN INVEST FROM $1500 TO $2000. I CAN OFFER AN OPPORTUNITY WHICH YOU WILL SELDOM SEE EQUALED. THIS IS NO WILD-CAT OIL PROPOSITION, BUT A GOOD CLEAN CUT OPPORTUNITY TO MAKE SOME MONEY. BANK REFERENCES. ADDRESS LL, BOX 425, TIMES OFFICE.

BUSINESS OPPORTUNITY—
PARTNER WITH $5000 to $10,000. Have manufacturer's product for Coast. Essential to building trade. High-grade, and very profitable. Line nationally advertised; big opportunity for right party. Can arrange financing to suit. Highest references. Address L, box 157, TIMES OFFICE.

WANTED—An investment. Have up to $5000 or $10,000 unemployed cash, which I am willing to invest with party of legitimate business. No wild-catters need apply. Business must stand rigid investigation. Address Box T, TIMES OFFICE, Glendale, Cal.

MUST SACRIFICE.

Wholesale business controlling several exclusive sales agencies. Established trade. For thousand dollars handles. Address Box 457, TIMES BRANCH.

WANTED—PARTY WITH $2500 TO INVEST IN LEGITIMATE BUSINESS ENTERPRISE THAT WILL RETURN 200 PER CENT ON INVESTMENT IN FOUR MONTHS' TIME. NOT AN OIL PROPOSITION. ADDRESS K, BOX 291, TIMES OFFICE.

WANTED—FINANCIAL BACKING FOR PROPOSITION THAT WILL BEAR INVESTIGATION. AMOUNTS FROM $6000 TO $15,000. NECESSARY. SEE MR. CAMPBELL, 836, 648 BLACK BLDG.

MORTGAGES—Trust Deeds.

FOR SALE—5-yr. 7% mortgage, $2500, on new stucco bungalow; lot being improved. Interest paid. Sacrifice for $2200 cash. Possession. This property will sell for $4000 when finished. Address Box 340, TIMES OFFICE. WRIGHT & WRIGHT, 702 S. Spring.

WANTED—Trust deeds or mortgages, any amount up to $250,000; will pay best rate for cash. Also want to buy, sell or exchange real estate. See FRANK SIMMONS, 1214 Pacific Mutual Bldg. Phone 62871.

FOR SALE—$681, T.D. FOR $785, OWNER'S EQUITY IN HOME. WORTH $5500. FIRST MORTGAGE ONLY $1600. GOOD PEOPLE. SAFE LOAN. BRITTEN 228-14 I. W. HELLMAN BLDG. 61432

FOR SALE—$1750, first mortgage at 8%, interest quarterly, on Montebello home with new 5-room house. Value $4500. BUILDERS' FINANCE ASSN., 414 Laughlin Bldg. 62291.

FOR SALE—1st mtg., $2200, 5 yrs, 8 per cent. 60 per cent of valuation. Discount. Address Box 340, TIMES OFFICE.

MONEY WANTED—Real Estate and Collaterals.

WANTED—MONEY
$12,000, 5 per cent, 5 years, new 5-room bungalow, southwest, worth $4000.
$1500, S. Highland Park bungalow, equity $3500.
$1800, S. 11-a. acre with house, etc. Inglewood; worth $5000.
$4500, N. Hollywood home, cost $11,000.
$7,000, S. $24,000 ranch, San Fernando Valley.
$12,000, 7; apartments near Exposition Park. Income $7000; value $25,000.
R. W. MOYER,
811 Title Insurance Bldg. Main 1511.

WANTED—$4500 per lot on 50 lots fronting on concrete boulevard, 2 car lines; graded with release clause. Construction money has been arranged and subdivision will start on completion of street improvements now under way. Allowed for interest. Contractor 1027 E. 61st st.

INVESTORS, NOTICE!
Please note we have a number of very good first mortgages, trust deeds and building liens that are absolutely safe; secured by good property. On account of constantly increasing values. Let us submit what we have now to you.
BUILDING CONTRACTORS
5117 Hollywood Blvd. 550-206.

WANTED—We want a 1st mtg. loan from $25000 to $40,000 on gilt-edge Hollywood property at 7 per cent. Short loan at once.
NORTON & BUNCH,
6535 Hollywood Blvd.
577-206. 577-206.

WANTED—$7500, 3 years, 8 p.c. or 1st 12M, on Hanford Court, near 22nd st. San Pedro, with new stucco bungalow court. Value $20,000. Large equity. Value $20,000.
BUILDERS' FINANCE ASSN.
414 Laughlin Bldg.

WANTED—We want the following loans for our own account from private investors, 6 loans of $2500 each, 5 of $3500 each and 1 of $4500. Security worth 3 times loans.
612 Pantages Bldg., 7th & Hill. 64015.

WANTED—$12,000, 3 years, 7 per cent, on 4-flat building, Angeles Mesa, Hollywood, one block N. of Vine and Hollywood blvd. Lot 100x180; property being sold for $27,500. Address owner, 1 Pasadena Ave., Mr. Vedford, 524 Title Insurance Bldg. 24934. Or evenings, Mr. Lambert, 21185. Call after south.

WANTED—MONEY.
Have for sale $25,000 first lien security, building Argyle ave.; 6% discount to 12%; notes due 1 year. Can come in amounts as low as $500 and on. Also have $5000 and $10,000. Principals only. Phone 2818. DEPENDABLE MTG CO. 15754. 918 Stock Exch. Bldg.

WANTED—Will pay 5% over bonus for substantial interest in the company using this money for further extension. Already established and operating. Management opportunity. Mortgage notes personally secure. $500 to $5,000. AGNEW, 417 Pacific Mutual Bldg. 10 W. 5th st.

WANTED—$4000 at 8 per cent, on double frontage, 100x145, and 4 bungalows, 1659-61st. Value $13,000. Income $1400. BUILDERS' FINANCE ASSOCIATION, 414 Laughlin Bldg. 62291.

WANTED—Money, $20,000; first mortgage, 3 years, 7 per cent; on our corner store building located 2900 W. Ninth St., corner Alvarado; value $50,000. Will pay $450 per month. See MR. FORD, 607 S. West-ern Ave. WE. 41284.

WANTED—To borrow $2500 on straight 7 per cent mortgage for 2 per cent, on home worth $5500. Well built and excellent location. Want to deal with private party. Will give first mortgage. Address KK, box 828, TIMES BRANCH.

WANTED—MONEY—5 PER CENT.
1st mortgage for $6500 on property worth $20,000.
BUILDERS' FINANCE ASSOCIATION.
414 Laughlin Bldg. 62291.

WANTED—$1800, 3 years, 8 p.c., on new bungalow, owner's home, 2261 Hillcrest Road, near West Adams. Value $4800. AMERICAN MORTGAGE COMPANY, 404 Metropolitan Bldg. 8214691.

WANTED—Loan $175, 2 yrs., at 8 p.c. Security, house and lot valued at $2000. This absolutely first-class. ALBERT E. COOKE, 1030 Stock Exchange Bldg.

WANTED—$7500, on 3-bungalow court; Hollywood, near car line and blvd. Value $20,000.
NORTHLAND MORTGAGE COMPANY,
Broadway 1302. 621 Security Bldg.

WANTED—$3000 on first mortgage on improved business property worth $17,000; 8% quarterly, 8% commission. ALBERT E. COOKE, 1030 Stock Exchange Bldg.

WANTED—Regular bank loan $11,000 on a wonderful Pico St. cor. lot, unrestricted for stores, appraised at $17,500. Just one loan in sight. Will pay 7% and commission. Call MR. COX, Wil. 144 or 580-21.

WANTED — $2500 for one year; will pay 12%. Security, new automobile and paintings by famous artists. Most rigid investigation welcome. Address MRS. RAYMOND, 1715 W. Adams, City.

WANTED—Money from private party, $4500 on improved property located near 48th and Vermont; property valued $10,000. E. A. MORTGAGE CO., 627 Pacific Mutual Bldg. 67112.

WANTED—$5000, 5 years, 7 per cent, on beautiful level lot, 100x150, on Orange Grove Blvd., opposite Polo Park. Value $18,000. AMERICAN MORTGAGE CO., 404 Metropolitan Bldg. 8214691.

WANTED—I will pay 7 per cent on $10000, secured by first mortgage on good 5-room bungalow and lot well situated in Los Angeles. Worth fully 50 per cent more. Address G, box 340, TIMES BRANCH.

WANTED—$1400—
On new 6-room household furnishings, now in fireproof warehouse. Will pay at least $1600 a month and interest. Address Box 340, TIMES OFFICE.

WANTED—$10,000 to clear escrow on property sold for $45,000; $10,000 on a second sold for $30,000; lots of smaller loans. TEAGUE, Broker.

WANTED—Private parties to loan money on improved real estate in Alhambra and vicinity. Address P. O. Box 344, ALHAMBRA, CAL.

WANTED — $8000, Broadway, Glendale, very near Central; 2-sty. and 4-rm. houses, 10 lots; value $15,000. Income $1100. 61756.

WANTED—1st mortgage, $7000, 4½ years, 6% per cent; interest quarterly; 2nd mtge. $2000, 6 months. Will discount. Address E, box 290, TIMES OFFICE.

WANTED—$1800 on property valued $5500, 6 months, drawing 8%; principals only. PACIFIC MORTGAGE COMPANY, Suite 228, 124 W. FOURTH ST.

WANTED—Young married man of excellent reputation wants to borrow $500 at 8%; will give security. Address G, box 341, TIMES OFFICE.

WANTED—$1000 on residence, value $3400, from private party. 1434 W. 59TH PLACE.

WANTED—$7000, 3 per cent, 1st mtge. on premium, 1st mortgage on new home, well located. Owner, 798-20th.

WANTED—Money to loan on bollywood & Wilshire property. YEAGER, Holly 844.

WANTED—$3000, 6, W. 41st, Vermont st. Owner's no wiring. 2-car gar. $2500.

WANTED—$40000, 2 yrs. 7 per cent, new plaster 2500 sq. Creamery. Wil. 4473.

WANTED—$4000 to $5000, 7 per cent, on double bldg., W. Adams. 78170.

WANTED—$4000, 3 years, 8%, new home 194 Home st. Walnut Park tr. 5780-W.

WANTED—$5000, 5 yrs., 8%, new home 194 Home st. Walnut Park tr. 5780-W.

WANTED—$7500, 3 years, 8 p.c. or 1st 12M, on Hanford Court, near 22nd st. San Pedro, with new stucco bungalow court. Value $20,000. Large equity. Value $20,000.
BUILDERS' FINANCE ASSN.
414 Laughlin Bldg.

WANTED—We want the following loans for our own account from private investors, 6 loans of $2500 each, 5 of $3500 each and 1 of $4500. Security worth 3 times loans.
612 Pantages Bldg., 7th & Hill. 64015.

WANTED—$12,000, 3 years, 7 per cent, on 4-flat building, Angeles Mesa, Hollywood, one block N. of Vine and Hollywood blvd. Lot 100x180; property being sold for $27,500. Address owner, 1 Pasadena Ave., Mr. Vedford, 524 Title Insurance Bldg. 24934. Or evenings, Mr. Lambert, 21185. Call after south.

WANTED—MONEY.
Have for sale $25,000 first lien security, building Argyle ave.; 6% discount to 12%; notes due 1 year. Can come in amounts as low as $500 and on. Also have $5000 and $10,000. Principals only. Phone 2818. DEPENDABLE MTG CO. 15754. 918 Stock Exch. Bldg.

WANTED—Will pay 5% over bonus for substantial interest in the company using this money for further extension. Already established and operating. Management opportunity. Mortgage notes personally secure. $500 to $5,000. AGNEW, 417 Pacific Mutual Bldg. 10 W. 5th st.

WANTED—$4000 at 8 per cent, on double frontage, 100x145, and 4 bungalows, 1659-61st. Value $13,000. Income $1400. BUILDERS' FINANCE ASSOCIATION, 414 Laughlin Bldg. 62291.

WANTED—Money, $20,000; first mortgage, 3 years, 7 per cent; on our corner store building located 2900 W. Ninth St., corner Alvarado; value $50,000. Will pay $450 per month. See MR. FORD, 607 S. Western Ave. WE. 41284.

WANTED—To borrow $2500 on straight 7 per cent mortgage for 2 per cent, on home worth $5500. Well built and excellent location. Want to deal with private party. Will give first mortgage. Address KK, box 828, TIMES BRANCH.

WANTED—MONEY—5 PER CENT.
1st mortgage for $6500 on property worth $20,000.
BUILDERS' FINANCE ASSOCIATION.
414 Laughlin Bldg. 62291.

WANTED—$1800, 3 years, 8 p.c., on new bungalow, owner's home, 2261 Hillcrest Road, near West Adams. Value $4800. AMERICAN MORTGAGE COMPANY, 404 Metropolitan Bldg. 8214691.

WANTED—Loan $175, 2 yrs., at 8 p.c. Security, house and lot valued at $2000. This absolutely first-class. ALBERT E. COOKE, 1030 Stock Exchange Bldg.

WANTED—$7500, on 3-bungalow court; Hollywood, near car line and blvd. Value $20,000.
NORTHLAND MORTGAGE COMPANY,
Broadway 1302. 621 Security Bldg.

WANTED—$3000 on first mortgage on improved business property worth $17,000; 8% quarterly, 8% commission. ALBERT E. COOKE, 1030 Stock Exchange Bldg.

WANTED—Regular bank loan $11,000 on a wonderful Pico St. cor. lot, unrestricted for stores, appraised at $17,500. Just one loan in sight. Will pay 7% and commission. Call MR. COX, Wil. 144 or 580-21.

WANTED — $2500 for one year; will pay 12%. Security, new automobile and paintings by famous artists. Most rigid investigation welcome. Address MRS. RAYMOND, 1715 W. Adams, City.

WANTED—Money from private party, $4500 on improved property located near 48th and Vermont; property valued $10,000. E. A. MORTGAGE CO., 627 Pacific Mutual Bldg. 67112.

WANTED—$5000, 5 years, 7 per cent, on beautiful level lot, 100x150, on Orange Grove Blvd., opposite Polo Park. Value $18,000. AMERICAN MORTGAGE CO., 404 Metropolitan Bldg. 8214691.

WANTED—I will pay 7 per cent on $10000, secured by first mortgage on good 5-room bungalow and lot well situated in Los Angeles. Worth fully 50 per cent more. Address G, box 340, TIMES BRANCH.

WANTED—$1400—
On new household furnishings, now in fireproof warehouse. Will pay at least $1600 a month and interest. Address Box 340, TIMES OFFICE.

WANTED—$10,000 to clear escrow on property sold for $45,000; $10,000 on a second sold for $30,000; lots of smaller loans. TEAGUE, Broker.

WANTED—Private parties to loan money on improved real estate in Alhambra and vicinity. Address P. O. Box 344, ALHAMBRA, CAL.

WANTED — $8000, Broadway, Glendale, very near Central; 2-sty. and 4-rm. houses, 10 lots; value $15,000. Income $1100. 61756.

WANTED—1st mortgage, $7000, 4½ years, 6% per cent; interest quarterly; 2nd mtge. $2000, 6 months. Will discount. Address E, box 290, TIMES OFFICE.

WANTED—$1800 on property valued $5500, 6 months, drawing 8%; principals only. PACIFIC MORTGAGE COMPANY, Suite 228, 124 W. FOURTH ST.

WANTED—Young married man of excellent reputation wants to borrow $500 at 8%; will give security. Address G, box 341, TIMES OFFICE.

WANTED—$1000 on residence, value $3400, from private party. 1434 W. 59TH PLACE.

WANTED—$7000, 3 per cent, 1st mtge. on premium, 1st mortgage on new home, well located. Owner, 798-20th.

WANTED—Money to loan on bollywood & Wilshire property. YEAGER, Holly 844.

WANTED—$3000, 6, W. 41st, Vermont st. Owner's no wiring. 2-car gar. $2500.

WANTED—$40000, 2 yrs. 7 per cent, new plaster 2500 sq. Creamery. Wil. 4473.

WANTED—$4000 to $5000, 7 per cent, on double bldg., W. Adams. 78170.

WANTED—$4000, 3 years, 8%, new home 194 Home st. Walnut Park tr. 5780-W.

WANTED—$5000, 5 yrs., 8%, new home 194 Home st. Walnut Park tr. 5780-W.

WANTED—$7500, 3 years, 8 p.c. or 1st 12M, on Hanford Court, near 22nd st. San Pedro, with new stucco bungalow court. Value $20,000. Large equity. Value $20,000.
BUILDERS' FINANCE ASSN.
414 Laughlin Bldg.

WANTED—We want the following loans for our own account from private investors, 6 loans of $2500 each, 5 of $3500 each and 1 of $4500. Security worth 3 times loans.
612 Pantages Bldg., 7th & Hill. 64015.

WANTED—$12,000, 3 years, 7 per cent, on 4-flat building, Angeles Mesa, Hollywood, one block N. of Vine and Hollywood blvd. Lot 100x180; property being sold for $27,500. Address owner, 1 Pasadena Ave., Mr. Vedford, 524 Title Insurance Bldg. 24934. Or evenings, Mr. Lambert, 21185. Call after south.

WANTED—MONEY.
Have for sale $25,000 first lien security, building Argyle ave.; 6% discount to 12%; notes due 1 year. Can come in amounts as low as $500 and on. Also have $5000 and $10,000. Principals only. Phone 2818. DEPENDABLE MTG CO. 15754. 918 Stock Exch. Bldg.

WANTED—Will pay 5% over bonus for substantial interest in the company using this money for further extension. Already established and operating. Management opportunity. Mortgage notes personally secure. $500 to $5,000. AGNEW, 417 Pacific Mutual Bldg. 10 W. 5th st.

WANTED—$4000 at 8 per cent, on double frontage, 100x145, and 4 bungalows, 1659-61st. Value $13,000. Income $1400. BUILDERS' FINANCE ASSOCIATION, 414 Laughlin Bldg. 62291.

WANTED—Money, $20,000; first mortgage, 3 years, 7 per cent; on our corner store building located 2900 W. Ninth St., corner Alvarado; value $50,000. Will pay $450 per month. See MR. FORD, 607 S. Western Ave. WE. 41284.

WANTED—To borrow $2500 on straight 7 per cent mortgage for 2 per cent, on home worth $5500. Well built and excellent location. Want to deal with private party. Will give first mortgage. Address KK, box 828, TIMES BRANCH.

WANTED—MONEY—5 PER CENT.
1st mortgage for $6500 on property worth $20,000.
BUILDERS' FINANCE ASSOCIATION.
414 Laughlin Bldg. 62291.

WANTED—$1800, 3 years, 8 p.c., on new bungalow, owner's home, 2261 Hillcrest Road, near West Adams. Value $4800. AMERICAN MORTGAGE COMPANY, 404 Metropolitan Bldg. 8214691.

WANTED—Loan $175, 2 yrs., at 8 p.c. Security, house and lot valued at $2000. This absolutely first-class. ALBERT E. COOKE, 1030 Stock Exchange Bldg.

WANTED—$7500, on 3-bungalow court; Hollywood, near car line and blvd. Value $20,000.
NORTHLAND MORTGAGE COMPANY,
Broadway 1302. 621 Security Bldg.

WANTED—$3000 on first mortgage on improved business property worth $17,000; 8% quarterly, 8% commission. ALBERT E. COOKE, 1030 Stock Exchange Bldg.

WANTED—Regular bank loan $11,000 on a wonderful Pico St. cor. lot, unrestricted for stores, appraised at $17,500. Just one loan in sight. Will pay 7% and commission. Call MR. COX, Wil. 144 or 580-21.

WANTED — $2500 for one year; will pay 12%. Security, new automobile and paintings by famous artists. Most rigid investigation welcome. Address MRS. RAYMOND, 1715 W. Adams, City.

WANTED—Money from private party, $4500 on improved property located near 48th and Vermont; property valued $10,000. E. A. MORTGAGE CO., 627 Pacific Mutual Bldg. 67112.

WANTED—$5000, 5 years, 7 per cent, on beautiful level lot, 100x150, on Orange Grove Blvd., opposite Polo Park. Value $18,000. AMERICAN MORTGAGE CO., 404 Metropolitan Bldg. 8214691.

WANTED—I will pay 7 per cent on $10000, secured by first mortgage on good 5-room bungalow and lot well situated in Los Angeles. Worth fully 50 per cent more. Address G, box 340, TIMES BRANCH.

WANTED—$1400—
On new household furnishings, now in fireproof warehouse. Will pay at least $1600 a month and interest. Address Box 340, TIMES OFFICE.

WANTED—$10,000 to clear escrow on property sold for $45,000; $10,000 on a second sold for $30,000; lots of smaller loans. TEAGUE, Broker.

WANTED—Private parties to loan money on improved real estate in Alhambra and vicinity. Address P. O. Box 344, ALHAMBRA, CAL.

WANTED — $8000, Broadway, Glendale, very near Central; 2-sty. and 4-rm. houses, 10 lots; value $15,000. Income $1100. 61756.

WANTED—1st mortgage, $7000, 4½ years, 6% per cent; interest quarterly; 2nd mtge. $2000, 6 months. Will discount. Address E, box 290, TIMES OFFICE.

WANTED—$1800 on property valued $5500, 6 months, drawing 8%; principals only. PACIFIC MORTGAGE COMPANY, Suite 228, 124 W. FOURTH ST.

WANTED—Young married man of excellent reputation wants to borrow $500 at 8%; will give security. Address G, box 341, TIMES OFFICE.

WANTED—$1000 on residence, value $3400, from private party. 1434 W. 59TH PLACE.

WANTED—$7000, 3 per cent, 1st mtge. on premium, 1st mortgage on new home, well located. Owner, 798-20th.

WANTED—Money to loan on bollywood & Wilshire property. YEAGER, Holly 844.

WANTED—$3000, 6, W. 41st, Vermont st. Owner's no wiring. 2-car gar. $2500.

WANTED—$40000, 2 yrs. 7 per cent, new plaster 2500 sq. Creamery. Wil. 4473.

WANTED—$4000 to $5000, 7 per cent, on double bldg., W. Adams. 78170.

WANTED—$4000, 3 years, 8%, new home 194 Home st. Walnut Park tr. 5780-W.

WANTED—$5000, 5 yrs., 8%, new home 194 Home st. Walnut Park tr. 5780-W.

MORTGAGES—Trust Deeds.

FOR SALE—5-yr. 7% mortgage, $2500, on new stucco bungalow, lot being improved. Interest paid. Sacrifice for $2200 cash. Possession. This property will sell for $4000 when finished. Address Box 340, TIMES OFFICE. WRIGHT & WRIGHT, 702 S. Spring.

WANTED—Trust deeds or mortgages, any amount up to $250,000; will pay best rate for cash. Also want to buy, sell or exchange real estate. See FRANK SIMMONS, 1214 Pacific Mutual Bldg. Phone 62871.

FOR SALE—$681, T.D. FOR $785, OWNER'S EQUITY IN HOME. WORTH $5500. FIRST MORTGAGE ONLY $1600. GOOD PEOPLE. SAFE LOAN. BRITTEN 228-14 I. W. HELLMAN BLDG. 61432

FOR SALE—$1750, first mortgage at 8%, interest quarterly, on Montebello home with new 5-room house. Value $4500. BUILDERS' FINANCE ASSN., 414 Laughlin Bldg. 62291.

FOR SALE—1st mtg., $2200, 5 yrs, 8 per cent. 60 per cent of valuation. Discount. Address Box 340, TIMES OFFICE.

STOCKS AND BONDS—Miscellaneous.

WANTED—Stock broker, estab. L. A., wants entertain exceptl opportunity expand its business without additional capital. Address G, box 800, TIMES BRANCH.

GET going in stock and bond business for yourself. Office location in Title Bldg. to work. Apply 320 N. WESTERN AVE. Also new store on Sunset Blvd., low rent.

TRIVET & Olney Co., Commercial Metals, Bank stock, Curb, Oil, see Mr. Brace, ROBERT MARSH & Co., 200 Marsh-Strong Bldg.

FOR SALE: Magma Extension Copper mining stock. CLARK, 627 Gerdon Bldg. 63809.

WE PAY cash or

BUSINESS CHANCES—Of Many Kinds.

Businesses—Classified.

GEL STATION, S.W., clears over $30 daily; good equipment, battery station, owners health; long lease at $85 month rent. Will give trial. Price $7000, terms. BRYANT & CO., 727 I. W. Hellman Bldg.

GEL STATION, CHOICE CORNER LOT, DOWNTOWN, TO LEASE, CHEAP RENT. CUMMINS INVESTMENT CO. 226 MARSH-STRONG BLDG. PHO 64522.

GEL STATION; on location, long lease, low rent. Price $1500. Priced to sell. 4545 S. HOOVER. Res. 211.

GEL PROPOSITION; WILSHIRE NEEDS LITTLE HELP. PHONE 21532.

GEL STATION doing excellent business, $ or less reasonable if taken now. 3000 E. MAIN. Ele. 2968.

GEL STATION—Corner two blvds., straight lease. Doing good business. See OWNER, 1101 S. Vermont ave.

PARTNER WANTED IN OLD ESTABLISHED PAYING BUSINESS. WILL PAY YOU $75 WEEKLY. EXPERIENCE NOT REQUIRED. MUST BE PERMANENT AND WILLING TO LEARN OUR WAYS. $500 REQUIRED, WHICH IS FULLY SECURED. 1004 WRIGHT & CALLENDER BLDG., 4TH AND HILL.

PARTNER—Exceptional opportunity is offered active man interested in high-class business established for many years. Must have strong financial backing; drawing account $1000 per mo. ½ int. Open at $1500 to acceptable man who has ref. MR. RAU, 1234 W. 16TH PLACE.

PARTNER wanted in my established commercial business that has outgrown my ability to handle alone. Need reliable man to lend after other details and give me general assistance. No experience required. Price $1000. Need for $250 now cash; few mo at $40 TITLE INSURANCE BL., 458 Spring.

PARTNERSHIP offered in large doll & toy, living-room, rent, electric fixtures, wonderful possibilities. WEST 5032.

THEATERS—We are not brokers. A large, financially responsible organization desires to meet in touch with owners of motion-picture theaters in California who wish to sell, or it will pay you to investigate our co-operative plan. Complete particulars, without obligation. Address G, box 858, TIMES BRANCH.

VULCANIZING shop; must be sacrificed immediately, ill health is only reason for giving up splendid business in heart of down-town industries. 2251 S. MAIN.

WHOLESALE bakery route, covered in 3 hours, clears $35c and $60 week. $1250, with 1916 Dodge delivery. Apply 2130½ W. JEFFERSON.

WASH and grease rack, best location, 10th and Vermont; good business; other interests compel me to sacrifice for $250. Call at rear, 694 S. NEW HAMPSHIRE.

BUSINESS CHANCES—Wanted.

WANTED—
WE GUARANTEE TO SELL YOUR BUSINESS

City or country. Partnerships formed. Capital secured. It is an acknowledged fact that our trained and experienced organization sells more business than all other brokers combined. Copyrighted selling organization. Honest treatment, positive publicity or charge.
UNITED FINANCE CORPORATION,
"The 1000 Citizens' Nat. Bank Bldg.,
423 S. Spring. Phone Bdwy. 1894

WANTED — YOUR BUSINESS TO SELL. Phone Main 1073, our representative will call at once. No business too large or too small. Honest, courteous treatment. It is a well-known fact that we sell more business, form more partnerships, finance more industries and promote more patents than all other L.A. brokers combined. See us for quick action. UNION INV. CO., 454 Spring, Room 402.

WANTED—WE CAN SELL YOUR BUSINESS.
List with us for quick action. Nothing too large or too small. Collateral, notes, bonds bought for paying groceries or restaurants.
J. H. FRENCH CO.,
404 JUNIOR ORPHEUM BLDG.,
8TH AND HILL ST.
Phone 11894

WANTED—WE GIVE YOU ACTION.
Phone Pico 4785, our representative will call immediately. No expense. Northwest coast partners interested. Every kind, size, any price. We do the selling. No publicity. ATLAS CO., 646 Title Ins. Bldg., 434 Spring, and 232 Lincoln, Santa Ana.

WANTED—If you are looking for paying biz, call on the INDEPENDENT BUS. EXCHANGE, 4th and Olive. They will locate you without charge. 11786.

WANTED—Young man, have $500 and service, that will stand investigation. Give details. Add. M, box 28, TIMES OFFICE.

WANTED—Have a thousand dollars and all my time—what have you? Address H, box 308, TIMES BRANCH.

WANTED—I have $500 to invest in paying biz. What have you? Address L, box 96, TIMES OFFICE.

WANTED—Interest in business chance office. PICO 4785. FRED WILSON.

LEGAL NOTICES—Bids, Proposals.

DOLLY BALSER having left my house and bed, I, Joseph Balser, will not be responsible for any debts contracted by her. JOSEPH J. BALSER.

I WILL not be responsible for debts contracted by my wife, Della Duncan, after this date. ROSS H. DUNCAN, 2041 W. Avenue 33.

I WILL not be responsible for debts contracted by my wife, Gertrude Duncan, after Sept. 27. E. DUNCAN, 2041 W. Ave. 33.

WILL not be responsible for any debts of this wife. Florence Marie Teague. GEORGE J. TAGUE.

TOO LATE—To Classify.

WANTED—Private party wants bungalow court site near car line, northwest district. Quick action for good value. Apply JACKSON, Owensmouth, Cal. Van Nuys 119-R-1.

WANTED—Refined young lady wishes to share apartment with refined, congenial lady. Westlake preferred. Address G, box 570, TIMES BRANCH.

WANTED—Realty salesmen with cars. Large commissions paid. Salesmen with knowledge of oil values preferred. Call 8:30 to 10 a.m. 911 S. FIGUEROA.

FOR SALE—Auction receiver, 2-story auto batteries, ph., complete case, $45. VER. 5404.

WANTED—School girl to take care of baby afternoons. Phone WIL. 8108.

WANTED—Best home West or Northwest $10,000 cash. 1514 6TH AVE.

WANTED—Best investment $10,000 will buy. 1514 6TH AVE.

WANTED—10 for Sailboat. 2128 W. 7TH.

PASADENA TO PRESENT MERCHANT EXPOSITION

By a "Times" Staff Correspondent

PASADENA, Sept. 27. — The Merchants' Association announced plans today for a merchants' exposition October 21 to 28. The exposition will be held in a 250-foot tent and will include a fashion show and other special displays and demonstrations, as well as booths for the display of merchandise. Musical and entertainment features will also be provided.

WHAT'S DOING TODAY

Los Angeles Museum Exhibition, Exposition Park, 10 a.m. to 4 p.m.

International Union of Steam and Operating Engineers, Local No. 72, Stationary Engineers, entertainment and dance, Room 604, Labor Temple, evening.

Life Angeles W. C. T. U., Pico Christian Church, Eleventh and Hope streets, 2 p.m.

Dahlia show, agricultural department, Manual Arts High school, afternoon.

Southern California section, American Chemical society, Faulkner Cafe, 729 South Broadway, 6:30 p.m.; Dr. Robert E. Swain on "Some Aspects of the Smoke Problem."

Retail Merchants' Credit Association, Elks Club, Third and Olive, luncheon, 6:30 p.m.

"The Love of Si Sherd," Community Players, Gilmore Theater auditorium, Chemical Building.

Philanthropy and Civic Club, Elks Club, afternoon.

Benjamin Franklin Lodge No. 208, F. and A. M., entertainment and reception, Masonic Temple.

Prof. W. Scott-Lasky in masterpiece lecture, Kroeme Institute, 2150 Park Del Mar avenue, evening.

American Indian Progressive Association, local, Colonial Hall, 812 South Flower street, Occupants' Club luncheon, Pantages, 611 South Broadway.

Pen Cent Club luncheon, Private Royal Cafe, noon.

THEATERS AND AMUSEMENTS

MOTION-PICTURES:

Lowe's State, Seventh and Broadway—"The Prisoner of Zenda."

Grauman's Million Dollar, Third and Broadway—Wallace Reid in "The Ghost Breaker."

Mission, Broadway at Ninth—"My Friend the Devil."

Rialto, Broadway near Eighth—Thomas Meighan in "Manslaughter."

Kinema, Grand at Seventh—Norma Talmadge in "The Eternal Flame."

Garrick, Eighth and Broadway—"Fresh and Sweet."

Alhambra, Hill between Seventh and Eighth—"The Fast Mail."

Symphony, Sixth and Broadway—"Where is My Wandering Boy Tonight," with Cullen Landis.

Imperial, 512 South Broadway—Herbert Rawlinson in "Children."

Vallejo, 532 South Broadway—"The Loves of Pharaoh."

California, Eighth and Main—"Reckless Romance."

Miller's, Ninth and Main—George Beban in "The Sign of the Rose."

Clune's, 526 South Broadway—Florence Vidor in "Dust to Dawn."

De Luxe, opposite Westlake Park—Miriam Cooper in "Kindred of the Dust."

STAGE:

Mason Opera House, 127 South Broadway—Sam Griffin's Minstrels.

Morosco, 744 South Broadway—"Abie's Irish Rose."

Egan's Theater, Pico at Figueroa—Maude Fulton in "The Humming Bird."

Majestic, 848 South Broadway—"The Rear Car."

VARIETIES:

Orpheum, 850 South Broadway—Vera Gordon, Millerson, Eighth and Hill—Corinne Griffith in "A Woman's Heaven."

Pantages, Seventh and Hill—Viola Dana in "Seeing's Believing."

Burbank, Sixth and Main—"Wake Robin."

Hippodrome, Main near Fourth—Helen Ferguson in "The Right Way."

Dalton's, 534 South Broadway—"Town Gossip."

RADIO:

7 to 7:30 a.m., KUS, City Dye Works.
10 to 10:30 a.m., KNN, Sullivan's.
12 m. to 12:30 p.m., KUS, City Dye Works.
1 to 1:30 p.m., KFI, Anthony.
1:35 to 1:45 p.m., KWH, Examiner, 485 meters.

Noon to 2:15 p.m., KHJ, Times.
5 to 4 p.m., KFI, Hamburger's.
4 to 4:30 p.m., KNN, Herald.
5 p.m., KNN, Lang Studio.
4 to 4:30 p.m., KFAU, Santa Ana.
4:30 to 5 p.m., KNN, Herald.
4 to 4:45 p.m., KUY, El Monte.
4:45 to 5:15 p.m., KPAC, Glendale.
5 to 5:30 p.m., KNN, Herald.
5:30 to 6 p.m., KWH, Examiner.
6 to 6:15 p.m., KWH, Examiner, 485 meters.
6 to 7 p.m., KHJ, Times.
7 to 8 p.m., KFI, Anthony.
7 to 8 p.m., KGO, Johnson, Altadena.
7 to 9 p.m., KPAW, Santa Ana, and KUY, El Monte.
8 to 9 p.m., KWH, Examiner.

PAY INCREASED

ST. PAUL (Minn.) Sept. 27.—Increased pay has been granted Great Northern Railway Shop Workers

A Guaranteed Washer

American Beauty Washer
(Oscillator)
$150.00
Cash or Easy Payments

Exclusive shift starts this washer by imperceptible movement and reverses the tub to center without the aid of springs. 80% added agitation washes the clothes quicker and cleaner. 82 strokes to the minute. No bolts or rivets in the construction of this tub to tear clothes. A machine that will make Wash Day a pleasure.

THE GETZ
ELECTRIC WASHER CO.
910 So. Grand, Los Angeles
Phone 376
648 Pine St., Long Beach
Dealers, Agents Wanted

Specials Today!
BOOS BROS

Beef Steak Pie

Beef Steak Pie is the red letter dish on today's menu. Just the most tasty foods of quality go into the making of these pies. That is why the flavor is so good! The minute you taste the flaky, crunchy crust you will find it difficult to restrain your appetite.

Cocoanut Custard Pie

An old favorite! Palatable custard and cocoanut of just the right consistency, on a thin layer of pie crust that invites good digestion. Our serving is a full sixth of a ten-inch quality pie. We say "quality" because we make our pies in our own pastry department, so we know they are good.

five delightful dining places
618 South Olive St. 648 South Broadway
436 South Hill St. 328 South Broadway
319 West Fifth St.

Complete Selections of
Elastic Corsets

The popular elastic corset that has found favor with so many women who want support for the figure, yet absolute comfort and freedom. Elastic combined with brocade or satin.
Priced ..... $3 to $10

(Fourth Floor)

Myer Siegel & Co.
617-619 Broadway
Feminine Apparel Exclusively

New Brassiere pictured

The
Bien Jolie
The Corset
Pour Madame
Et Mademoiselle

Delightfully constructed, fashioned for grace and comfort, the new Bien Jolie models that have arrived in the charming little French Corset Shop on the Second Floor of Vogue Company are meeting with enthusiasm from our patrons.

Madame Adele, the French Corsetiere, will fit you with the desired model.

VOGUE COMPANY
BROADWAY AT EIGHTH

Cigarette Case
Genuine Seal
$6.00

Something new in a folding cigarette case, envelope type, holds 20 cigarettes, very compact and convenient to pass around. Light in weight, made either in genuine bright pin seal or cobra grain seal with 14k gold button. An unusual value for such a high grade case.

Match cases, 14k gold corners of genuine pin seal or in black silk for evening clothes. Eliminates the garish appearance of the ordinary match strip. Excellent value, $3 each.

Donavan & Seamans Co.
743 So. BROADWAY - EST. 30 YRS.
Platinum, Gold & Silversmiths
OPPOSITE HOROSCO THEATER

Crookes Glass for Tired Eyes.
The scientific tinted glass. Come and see them.
DR. FRANK J. HEIL
Optometrist—Mfg. Optician
Dunaven & Seamans Co.
743 S. Broadway.

FURNITURE SALE
Seven-Foot Davenport, very best construction $85
Velour or Tapestry
Chair or Rocker to Match
$45
No "high-rent" overhead to pay for. Furniture is on complete settings, attractively displayed. You can see my complete line of Furnishings and Rugs in my "home-display."

Eastern Walnut, Mahogany and Ivory Bedroom Furniture at half price during this Clearance Sale. ORIENTAL, WILTON AND CHENILLE RUGS.
KEIM FURNITURE STUDIO
627 SOUTH WESTERN AVENUE

THE WEATHER
[Official Report]

LOCAL OFFICE, U. S. WEATHER BUREAU, Los Angeles, Sept. 27.—(Reported by H. B. Hersey, Meteorologist.) At 5 o'clock a.m. the barometer registered 29.89; at 5 p.m., 29.87. Thermometer for the corresponding hours showed 62 deg. and 72 deg. Relative humidity, 5 a.m., 94 per cent.; 5 p.m., 60 per cent. Wind 5 a.m., northeast; velocity, 6 miles; 5 p.m., southwest, velocity 8 miles. Temperatures, highest, 77 deg.; lowest, 62 deg. Barometer reduced to sea level.

WEATHER CONDITIONS—Showers occurred yesterday in Washington, Oregon and on the Northern California Coast, also at a few points in Kansas and Florida. Fair weather prevailed elsewhere. The temperature rose a little in Montana, but generally cool weather was reported east of the Rocky Mountains. In Southern California, fair, moderately warm weather was experienced Tuesday and cloudy weather was reported yesterday morning in the coastal region and partly cloudy in the interior. Partly cloudy weather may be expected in this vicinity today.

SUN, MOON AND TIDES—Los Angeles Harbor, Sept. 28. Sun rises 5:46 a.m.; sets 5:42 p.m. Moon rises 1:22 p.m. Los Angeles Harbor, height of tide, 1:55 a.m., 4.6 feet; 2:56 p.m. Low tides, 10:11 a.m. and 11:21 p.m.

LOCAL TEMPERATURES—Minimum and maximum temperatures from stations in California and Nevada, reported by the Los Angeles office of the U. S. Weather Bureau, were as follows:

Station	Max.	Min.
Chanslor	100	70
Los Angeles	83	61
Mt. Wilson	77	54
Newman Ranger	96	57
Pasadena	83	57
Pomona	90	56
Redlands	90	57
Riverside	90	56
Santa Barbara	87	63
San Bernardino	92	60

LOCAL FORECAST

For Los Angeles and vicinity: Thursday fair; light westerly winds.

STATE FORECAST

SAN FRANCISCO, Sept. 27.—Weather forecasts: San Francisco and vicinity: Thursday fair; moderate westerly winds.
Southern California: Thursday fair; light northerly winds.
Sacramento and San Joaquin Valleys: Thursday fair and warmer; light northerly winds.

ARIZONA FORECAST

PHOENIX (Ariz.), Sept. 27.—Forecast for Arizona: Generally fair Thursday and Friday, not much change in temperature.

COLORADO RIVER.

YUMA (Ariz.), Sept. 27.—(Reclamation Dispatch to the U. S. Reclamation Service.) Gauge height Colorado River, 13.9 feet. Discharge Thursday, 5400 cubic feet; Wednesday, 5400 cubic feet.

TEMPERATURES

	Max.	Min.		Max.	Min.
Abilene	90	64	North Head	64	50
Boise	90	54	Oklahoma	90	60
Buffalo	76	54	Phoenix	96	66
Buffalo	76	54	Pittsburg	76	56
Chicago	72	54	Portland, Or.	66	52
Denver	82	54	Rapid City	84	52
Detroit	72	52	Reno	90	54
Duluth	72	46	Roseburg	72	48
El Paso	94	64	Sacramento	90	54
Eureka	62	52	St. Louis	76	58
Flagstaff	86	52	Salt Lake City	84	62
Fresno	94	62	San Francisco	72	58
Galveston	94	74	San Diego	78	66
Havre	86	52	Seattle	66	52
Helena	90	54	Spokane	76	52
Kansas City	84	64	Tacoma	66	52
Knoxville	78	62	Tonopah	94	62
Los Angeles	84	64	Tucson	94	62
Memphis	84	64	Walla Walla	84	52
Needles	104	80	Washington	76	60
New Orleans	86	72	Winnemucca	90	52
New York	74	60	Winnipeg	68	50
			Yuma	102	72

VITAL RECORD.

MARRIAGE LICENSES

The following marriage licenses were issued yesterday. Name and age given.

APPLEWHITE—KNOX. Louis Applewhite, 32; Gale L. Knox, 21.
BARNETT—PINCOCK. Robert L. Banks, 24; Josephine Wamrick, 20.
BAUM—WIRT. Herman Baum, 28; Lolita A. Wirt, 28.
BECK—DOSTMAN. Leo J. Beck, 21; Gladys G. Dostman, 20.
BELL—TOMKIN. Dave Bell, 25; Evelyn Tomkin, 20.
BENJAMIN—SEARLE. Walter H. Benjamin, 22; Ethel L. Searle, 21.
BLEICH—FURLONG. Albert J. Bleich, 30; Ethel Furlong, 23.
BRENNEISEN—THOMAS. Thomas H. Brown, 42; Carrie Jensen, 46.
BRYANT—VAN GUNDY. Caleb F. Bryant, 69; Ida Van Gundy, 50.
BYER—LEROY. George Byer, 30; Cortie M. Leroy, 22.
CADY—ALVAREZ. John H. Cady, 70; Consuelo M. Alvarez, 58.

Teeth as Low as $5; Best Set $7

Best set, none better, no matter how much you pay, including 22-k gold and best plate material (medal exhibited) guaranteed $7
10 Years EXTREMELY LOW PRICES
Teeth as Low as $5.00
Best Set of Teeth (extra gold) $7.00
Gold Crowns $3.00
Bridge Work (22 karat) $4.00
Porcelain Crowns $4.00
Gold Fillings $1.00
Gold Inlays $3.00
Synthetic Porcelain Fillings $1.00
Silver Fillings 50c
Cement Fillings 50c
Teeth treated $1.00
Pyorrhea Treatment $2.00
Teeth Removed (Painless) $1.00
Teeth Extracted (Painless) 50c
No charge for Painless Extraction and Cleaning when other work is contracted for.
Old gold is valuable. I pay cash or exchange for gold fillings or teeth.
WE'RE A DENTAL FARLOR. A PERFECT high-class, up-to-date, SANITARY dental office, established to accommodate particular people, where you will not be ashamed to recommend to your friends.
X-RAY PHOTOS.
Single exposure $1.00
Additional exposures (each) 50c
Ten exposures $5. Complete set (15) $6
Perfect Pictures Guaranteed.
DR. FAIRFIELD Examinations FREE
Entire Third 536 S. Bdwy.
Hrs. 8:30 to 6; Sun. 9 to 12. Phone 60308.

HOOTEN & STOSSER

Watches Repaired

To add to our fast-growing list of satisfied customers, we will repair only any American watch for..... $1
and charge wholesale for materials used and guarantee its timekeeping for two years.
Reingold 321 S. Hill St.

ANCHOR DENTURE PLATE NO. 1906

How About Your Teeth?
Particular Painless Dentistry
Guaranteed workmanship
Personal Service
X-Ray Service and Diagnosis.
DR. HARRY NATHAN
Dentist and X-Ray Specialist
417 S. Main St. 10336.

MARRIAGE LICENSES

The following marriage licenses were issued yesterday. Name and age given.

CAMERON—FIELDS. Gene Cameron, 28; Julia M. Fields, 28.
CANNON—HILDEBRAND. Thomas J. Cannon, 27; Matilda B. Hildebrand, 26.
CHAMBERS—HOOPER. Hugh W. Chambers, 26; Jessie L. Hooper, 26.
CONLEY—DAVISON. Ray A. Conley, 21; Mary A. Davidson, 20.
DITMORE—JAMIESON. Raymond W. Ditmore, 21; Mary B. Jamieson, 21.
DOWDOROVICH—PETERSON. Frank J. Dowdorovich, 21; Pearl K. Peterson, 22.
HEINS—ANDERSON. Sylvester Heins, 20; Florence I. Anderson, 20.
EVANS—BURTON. James L. Evans, 30; Gladys M. Burton, 28.
GLUECKERT—CURTIS. Edward A. Glueckert, 24; Bernie G. Curtis, 18.
GORDON—DAVIS. Sterling Gordon, 60; Carrie Davis, 60.
HALL—GIBON. Thomas M. Hall, 32; Adaline A. Gibon, 27.
HANNAH—WHITE. Fred M. Hanna, 51; Rosie White, 42.
HARTMAN—WICKE. Jacob S. Hartman, 23; Marie Wicke, 22.
HEMPENIUS—MILLER. Owens A. Hempenius, 21; Lena Miller, 20.
HORN—VAN PUTTE. Lloyd V. Horn, 23; Ruth T. Van Putte, 19.
IPPONE—VON GUNTENLICH. Gaetano Ippone, 40; Ottilie Von Guntenlich, 34.
JENNINGS—BELL. John Jennings, 25; Clara Bell, 24.
JOHNSTON—CLOTTENBERG. Scott A. Johnston, 60; Ada L. Clottenberg, 58.
KEARY—MILLER. John W. Keary, 30; Blanche M. Guest, 26.
KING—ADAMS. Charles B. King, 26; Cora M. Adams, 27.
LEHENBAUER—GRAY. Edward Lehenbauer, 29; Elizabeth J. Gray, 21.
LOWE—HOT. Fred K. Lowe, 42; Helen L. Hot, 36.
MACHUGH—MAGUIRE. Harold Machugh, 20; Margaret Maguire, 20.
MANNING—TRIMBLE. Clarence Manning, 24; Nannie D. Trimble, 24.
McCLELLAND—PEPPARD. Kenneth A. McClelland, 25; Kathleen L. Peppard, 20.
MILLER—WRIGHT. Fred T. Miller, 25; Doris Wright, 19.
MINER—TULLOS. James G. Miner, 27; Dona Tullos, 24.
MONTGOMERY—HITCHCOCK. Tony Hitchcock, 29; Hilton Montgomery, 21.
MOUNTS—WICKERSHAM. Alfred Mounts, 21; Mary A. Wickersham, 17.
PEREDO—NOEL. Jose Peredo, 28; Nona Noel, 22.
PILARIA—SIDMAIN. Dominge B. Pilaria, 34; Pilar Sidmain, 24.
POTTER—PATTEN. Thomas Potter, 26; Cora Patten, 20.
RADEY—BRAVENS. Herbert L. Radey, 27; Ola M. Bravens, 19.
ROBINSON—CHAMBERLAIN. Patrick H. Robinson, 28; Edyna M. Chamberlain, 21.
ROHEM—PRAMOLE. Louis Rohem, 25; Irene L. Pramole, 20.
SCHEER—BERKE. Cornelius Scheer, 23; Helen M. Berke, 22.
SHERMAN—MAGHERT. John H. Sherman, 28; Jeanette F. Maghert, 24.
SIMON—CONLAN. Harry S. Simon, 25; Bernice M. Conlan, 21.
TOLIVER—GORDON. Jesse B. Toliver, 29; Lillie Mae Gordon, 28.
VANCE—GILL. William Vanscoy, 28; Margaret B. Gibbs, 24.
VERMILLION—CONE. Arthur E. Vermillion, 45; Leontine C. Cone, 45.
VON DAVIER—LADEWIG. Otto Von Davier, 25; Elsie Ladewig, 21.
WINKLER—CROSBY. Emil Winkler, 28; Florence L. Crosby, 27.
ZITTO—BARBARA. Frank Zitto, 25; Josephine Barbara, 18.

BIRTHS

Names, sex, place and date of birth.

ARCHER, Mr. and Mrs. J. M., Daughter, 2166 Arlington avenue, September 18.
BACHERT, Mr. and Mrs. J. B., Daughter, 1954 Fullerton avenue, September 21.
BARRETT, Mr. and Mrs. P. J., Son, Clark Station Hospital, September 22.
BENDER, Mr. and Mrs. M. C., Daughter, County Hospital, September 23.
BROWN, Mr. and Mrs. H. E., Daughter, County Hospital, September 18.
BOBBERLEIN, Mr. and Mrs. A. A., Boy, Methodist Hospital, September 21.
BULLEN, Mr. and Mrs. H. L., Boy, Good Samaritan Hospital, September 21.
CARLIN, Mr. and Mrs. P. J., Boy, Pacific Mutual Hospital, September 21.
CARRIE, Mr. and Mrs. P. C., Daughter, Dunsmuir Maternity Home, September 22.
CRATON, Mr. and Mrs. Jacob, Daughter, 51 Virginia Place, September 21.
COOPER, Mr. and Mrs. C. C., Son, 118 West Thirty-sixth street, September 18.
DE GROOTE, Mr. and Mrs. Martin, Daughter, Maternity College, September 21.
DENNY, Mr. and Mrs. P. C., Daughter, Clark Station Hospital, September 22.
FARMER, Mr. and Mrs. P. C., Daughter, Maternity College, September 21.
GRIFFY, Mr. and Mrs. Edward, Daughter, 6001 De Longpre avenue, September 18.
HARTIG, Mr. and Mrs. Herman H., Daughter, 1917 West Twenty-first street, September 21.
HART, Mr. and Mrs. William, Daughter, Sister's Hospital, September 21.
HAMILTON, Mr. and Mrs. R. M., Boy, Maternity College, September 21.
HOYARD, Mr. and Mrs. C. P., Daughter, 1260 Fayette street, September 20.
HOLCOMBE, Mr. and Mrs. J. B., Daughter, 700 West Fifteenth street, September 21.
KLEIMAN, Mr. and Mrs. August, Daughter, St. Vincent's Hospital, September 21.
LEDGER, Mr. and Mrs. W. W., Daughter, Methodist Hospital, September 22.
MAHLER, Mr. and Mrs. A. M., Daughter, 1220 West Seventy-fifth street, September 21.
MATHIAS, Mr. and Mrs. G. R., Daughter, Methodist Hospital, September 21.
McCLURG, Mr. and Mrs. C. W., Daughter, Clara Barton Hospital, September 22.
McKENZIE, Mr. and Mrs. Colin, Daughter, 1057 Portia street, September 20.
MIRMELDER, Mr. and Mrs. John, Boy, University Maternity Home, September 21.
MONDAY, Mr. and Mrs. G. F., Boy, Maternity Home, September 22.
MORNER, Mr. and Mrs. Abraham, Daughter, Maternity College, September 21.
MOORE, Mr. and Mrs. Charles, Daughter, 213 Chanslor Street, September 21.
MORAN, Mr. and Mrs. C. P., Daughter, 6906 Fayette street, September 21.
NEILY, Mr. and Mrs. C. B., Daughter, 6906 Hollins street, September 19.
OSBORN, Mr. and Mrs. J. D., Daughter, 1 Chanslor Street, September 21.
PEACOCK, Mr. and Mrs. Walter, Boy, Good Samaritan Hospital, September 21.
PINEUR, Mr. and Mrs. F. S., Daughter, Methodist Hospital, September 21.
ROBINSON, Mr. and Mrs. Edward, Daughter, 710 East Thirty-first street, September 18.
SALISBURY, Mr. and Mrs. C. S., Boy, Methodist Hospital, September 21.
SCHMOLL, Mr. and Mrs. G. J., Daughter, 1243 East Forty-third street, September 21.
SEVARD, Mr. and Mrs. D. Jay, Boy, 210 West Ninety-second street, September 21.
SILVER, Mr. and Mrs. Charles, Daughter, Clark's Hotel, September 21.
SINCLAIR, Mr. and Mrs. Harry, Boy, Good Samaritan Hospital, September 21.
STEVENS, Mr. and Mrs. Frank, Daughter, 1 Short Fifty-sixth street, September 21.
TAFT, Mr. and Mrs. Edward, Daughter, 1 Short Fifty-sixth street, September 21.
THUDIUM, Mr. and Mrs. W. F., Boy, Crocker Street Hospital, September 21.
WALTON, Mr. and Mrs. A. W., Boy, 6427 Banna Place, September 21.
WOODWARD, Mr. and Mrs. J. A., Boy, 6 Short Fifty-sixth street, September 21.
ZIMMERMAN, Mr. and Mrs. W. E., Daughter, County Hospital, September 22.

DIVORCE SUITS FILED

ANDERSON, Helena against Peter.
BAYLOR, Sarah against Richard.
BROWN, Clyde against Clara.
COPPLE, William against Estella.
FOGLE, Irene against Walter.
GREGORY, Harriet against James.
KOSENER, Alice against John.
KING, Myrtle against Samuel.
McELROY, Miss against Ernest.
McDONALD, Alice against Charles.
MILLER, Gladys against Arthur.
NEWTON, Helen against Ernest.
PRICE, Myrtle against Louis.
QUACKENBUSH, Mary against Walter.
RANDALL, Ida against James.
SWARTS, Martin against Ida.

DIVORCE DECREES GRANTED

BRAYTON, William H. from Mary H.
KENNEDY, H. J. from Ethel L.
MacDONALD, Madelyn from J. Elias.
MILLER, J. L. from Stella.
PARKS, Vera Lorena from Robert W.
SCHLAIFER, Sarah G. from Cesar.
SOUTE, Nora A. from Samuel.
SPENCER, Mary E. from Fred L.
STEELE, Addison H. from Georgiana.

NATURALIZATION PETITIONS

Petitions for naturalization, with name, nationality, residence and date of coming to United States given, were filed yesterday with the U. S. District Court, as follows:

Albert C. Arnold, Canada, Whittier, Dec. 6, 1916.
George B. Brandshell, Scotland, 122 South Ardmore avenue, May 4, 1914.
James S. Watson, Scotland, 978 South Ardmore avenue, March 18, 1913.
Ramold Lindbergh, Austria, 1001 Yalesch street, July 5, 1902.
James T. Marshall, Scotland, 929 Dupont avenue, Culver City, Aug. 23, 1917.

OFFICIAL DEATH LIST

Name and place of death	Age	Date
ANDREW, William, Los Angeles	71	Sept.
ANDREWS, Charles, Los Angeles	60	Sept.
BUSHEY, Joseph, Los Angeles	44	Sept.
CAMPBELL, William, Los Angeles	69	Sept.
COSGROVE, Allen, Los Angeles	69	Sept.
DAVIS, John, Los Angeles	69	Sept.
DAVIS, Edward, Los Angeles	71	Sept.
ELLMORE, Sarah, Los Angeles	69	Sept.
ELIOTT, Sarah, Los Angeles	64	Sept.
HALLER, Edith, Los Angeles	64	Sept.
HARRIOT, William, Los Angeles	69	Sept.
HUNNIX, Josephine, Los Angeles	69	Sept.
HUBER, Maud, Los Angeles	69	Sept.
JOHNSON, Edward, Los Angeles	69	Sept.
MASON, Emma, Los Angeles	69	Sept.
MAY, John, Los Angeles	69	Sept.
MOORE, George, Los Angeles	69	Sept.
RONAN, John, Los Angeles	69	Sept.
SMITH, Nancy, Los Angeles	69	Sept.
STELLA, Los Angeles	69	Sept.
STOLEE, Mrs., Los Angeles	69	Sept.
WATKINS, Lee, Los Angeles	69	Sept.
WHITEHEAD, Henry, Los Angeles	69	Sept.

DEATHS

With Funeral Announcements.

ACUNA. The funeral of Gilbert, beloved little son of Mr. and Mrs. Joseph Acuna, will be held September 28, at 10 a.m., from the family residence, 5022 Hooper avenue. Alvarez & Moore, directors.

ATKINS. Funeral notice for William Burton Atkins will be held today at 2 p.m. from the chapel of Reed Bros.-Dillenbaugh Co., 1143 South Flower street. Interment at Inglewood Cemetery instead of I.O.O.F. Cemetery as previously announced.

Eye Examined & Glasses Fitted

The Los Angeles Times

THURSDAY MORNING, SEPTEMBER 28, 1922.—PART II: 12 PAGES. POPULATION By the City Directory—(1922)—691,123 By the Federal Census—(1920)—576,673

MEDIUM JAILED ON GIRL CHARGE; SCANDAL LOOMS

Officials Think Arrest Will Expose Daring Blackmail Plot With Women as Victims

A gigantic blackmail plot with scores of women named as the victims was believed by the District Attorney's office to be on the verge of exposure yesterday following the arrest and arraignment of "Rev" Charles Newman, self-asserted spiritualistic medium, on a charge of having committed a statutory offense

Lillian Aleen Hildreth, 16-year-old girl, is the complaining witness against Newman, who is one of the most widely known so-called spiritual advisers operating in the Southwest.

The arrest was made after a four weeks' investigation of the medium's activities by Nick Harris detectives, and was prompted by numerous complaints from many women who had sought so-called spiritual advice in their marital and business troubles from "Rev." Newman.

HUNDREDS OF WOMEN

The authorities are in possession of the names of more than 1500 women who have consulted Newman.

"This case has the appearance of being one of the biggest blackmail schemes Los Angeles has ever seen," declared Dep. Dist.-Atty. Joos at the arraignment in Superior Judge Weyl's court.

The statement was made during Dep. Dist.-Atty. Joos's plea that "Rev." Newman's bail be increased from $3500 to $10,000.

"Developments are occurring so fast in this investigation that I have yet been unable to go through the mass of evidence that has accumulated within the last few hours."

The spiritualist was arrested on the complaint of Mrs. Hildreth on a misdeamor charge.

POCKETBOOK SEIZED

When Newman was being booked at the County Jail by Deputy Sheriff Daley and Superintendent of Investigation Cochran of the Nick Harris Agency, he endeavored to pass a large pocketbook to his attorney, Lucas Smith. The deputy sheriff seized the attorney's arm, took the pocketbook from him and turned it over to Dep. Dist.-Atty. Joos.

In the purse was found a list of 1500 women's names with many notations in code written after them. These women, the investigators believe, have been clients of "Rev." Newman, each of whom paid him $5 for their initial "readings." At these readings, it has been learned the medium has advised his clients how to act in their love and business affairs.

Also in the purse were found several letters, two of which were written to Newman by a woman signing herself as "Z.B." and demanding various sums of "hush" money as payment for her silence.

MONEY DEMANDED

One of these letters read as follows:

"Please be so kind as to send me some money to avoid trouble. You agreed to always look after me and the boy, and you have broken your promise. This shall be my last message to you unless you help me as I shall take it up with an attorney and state the facts to him. To avoid trouble send me some cash at once."

Another letter stated:

"Received check and note O. K. Let us hope you will never be sorry for the bum deal you have given me. I have some very interesting information which might be valuable to you. Or shall I pay you interest for double-crossing me?

[Signed] "Z. B."

A number of promissory notes were also confiscated. Among the notes were found many notations

(Continued on Second Page)

TRANSFER ANGELENO RAIL HEAD

Union Pacific Officials Shift General Manager to Chicago

W. H. Comstock, general manager of the Los Angeles and Salt Lake unit of the Union Pacific since 1918, will leave Los Angeles today for Chicago in which city, on October 1, he will assume his new duties as a temporary member of the train service board of adjustment, to which position he was recently appointed.

This information was given out yesterday by C. P. Smith, assistant general manager of the Los Angeles and Salt Lake unit, who said that the employees of this division have been notified of the transfer of Mr. Comstock to Chicago and also of the fact that N. A. Williams, general superintendent of this unit, has been appointed acting general manager during the absence of Mr. Comstock.

The new appointments, made by Vice-President E. E. Calvin at Union Pacific headquarters at Omaha, are only temporary and will not affect the official personnel of the Union Pacific system, according to Manager Smith. Mr. Comstock will return to Los Angeles in four months to continue his duties as general manager here.

The train service board of adjustment, of which Mr. Comstock has been made a temporary member, is composed of a permanent chairman and three general managers of western roads, each general manager serving on the board for a period of four months.

The duties of the board consist in adjusting disputes between carriers and their train and engine service employees in territory west of the Mississippi. The board, which has been in operation for nearly two years, has been productive of mutual helpfulness and better understanding between the management and employees of the various western roads, according to statements of local railroad officials.

Asserts Use of Drugs in Prison Shows Increase

That 9 per cent of the male prisoners in San Quentin prison are users of narcotics, compared to 1 per cent a few years ago, is the declaration made by Capt. Kasmer T. Pietrzak, who is in charge of the yard at the prison.

"Because of the use of narcotics, the number of men committing crimes is rapidly increasing," said Capt. Pietrzak, who is visiting in Los Angeles. "About 2 per cent of the prisoners are tubercular and 15 per cent need blood treatment. We have the largest number of women prisoners in the history of the institution. There are fifty-one such prisoners there, mostly for murder and grand larceny."

Capt. Pietrzak called upon Judges Reeve and Shenk, who hear trials in criminal cases, and Presiding Judge Willis.

"GENTLEMAN CHARLIE"

Man Supposed to Be Wanted in Many Eastern Cities; Get Furs, Jewelry

Police to be "Gentleman Charlie," a character well graphic record of the fashionable residential sections of rings. Much of the clothing, say the officers, is women's silk lingerie and would sell at a second-hand price for more than $500.

TAILOR CALLS POLICE

The arrest of Brown, the detectives say, came when he attempted to dispose of the furs through a downtown tailor. When told by Brown, according to the detectives, that he wished him to sell the furs as though he were the original owner, the tailor became suspicious and solicited the aid of the police.

Brown, the detectives say, had arranged matters so that he could wait in his room on South Hill street and watch all the proposed transactions between the tailor and his customers. Seven of the sealskin coats, which were to have been sold in this manner, if Brown's asserted plans had materialized, had been remodled by the suspect, detectives assert, so that their identity as the property of persons from whom they were supposed to have been stolen would be lost.

Brown is being held in the City Jail pending further investigation.

"Rev," Charles Newman

FITE ROMANCE NOW ON ROCKS

Wife of Automobile Dealer to File Divorce

Opposite Temperaments Cause Action, She Says

Asserts Husband "Considerate Through it All"

The separation of Mr. and Mrs. Robert Paine Fite, and her preparation to bring an action for divorce, became known yesterday. Mrs. Fite was Miss Dorothy Lindley, prominent in Los Angeles society, and daughter of the late Dr. Walter Lindley. Mr. Fite is a veteran of the World War and entered the automobile business here in the latter part of 1919.

Mrs. Fite said yesterday that divorce papers had been prepared by her attorneys, and would be filed the latter part of the week. She is living with her mother at the family home, 2007 South Figueroa street.

ISSUES AT STAKE

"It is a case of incompatibility," Mrs. Fite said yesterday. "The main issue to be mentioned in the petition for divorce will be incompatibility, and my husband's continual absence from home.

"Yes, my husband was notified a few days ago that I was taking action for divorce against him. He has been very considerate and kind through it all."

Mr. and Mrs. Fite were married Sept. 10, 1919, and separated the 16th inst. They made their home at 454 South Berendo street.

The wedding, following their meeting in Nashville, Tenn., Mr. Fite's home, during the Christmas holidays, in 1918, while Mrs. Fite was visiting school friends, was one of the events in local society.

Yesterday Mrs. Fite told of their meeting "away back there in 1918" and smiled pleasantly when the reported questioned:

"That was when you were in your early teens, wasn't it?"

"I'm sure that is something I shall never tell," she said.

At the time Mrs. Fite first met her husband she was a student in school. She attended the Marlborough School here, later finishing at the National Cathedral School in Washington, D. C. During the war she was a prominent figure in charitable and overseas organizations, later taking in a place as a nurse in the old California Hospital, of which her father was medical director, in order that a trained nurse might be used for work overseas.

IN MARINE UNIT

From apprentice in the hospital she worked until at the end of eight months she was a trained nurse. Mr. Fite during this time was serving with a division of marines under command of Gen. Petain of the French army. He was wounded twice and gassed twice. He was cited for bravery on several occasions and the Croix de Guerre was given to him in recognition of his services while in action.

He was returned to America on "the wounded list." After convalescing in a hospital in Brooklyn he came to Los Angeles during the early part of 1919, being placed at the head of the Chevrolet automobile agency.

The romance that had begun back in Nashville in 1913 had been kept alive during the intervening years of war via Uncle Sam's mail service. And then on Sept. 16, 1919, when the romance came to a happy climax, with a marriage ceremony it was no surprise to friends.

Mr. Fite left early yesterday for a visit to his old home in Nashville, according to word at his business offices, 2733 South Figueroa.

Romance of War Days is Ended

Mrs. Robert Paine Fite

ANGELENO LOST IN NORTH

Capt. Bernard and Crew of "Teddy Bear," Who Sailed Into Frozen Wastes, Again Missing

Capt. Joe Bernard, Los Angeles Arctic explorer, who, according to recent reports received from Nome, was found and successfully returned to that port after being lost in the Siberian ice for more than a year, again has sailed into the frozen wastes and is lost again.

D. H. Hurley, brother-in-law of the explorer, of Los Angeles, who aided in sending the searching party last year, received word from Nome yesterday telling of the last expedition of Capt. Bernard.

Bernard was preparing to dispose of his famous craft, the Teddy Bear, and leave for Seattle when, after six other rescue vessels had failed to reach members of Stefansson's crew, stranded on Wrangell Island, he was persuaded to attempt what the others had failed.

All of the six other boats, many of them larger than the Teddy Bear, left Nome for the Kalama River in Northern Siberia, where the Stefansson crew is supported to be located. All six were caught in the ice flow off Wrangell Island. The crew of the Eagle, one of the boats, was picked up on the ice. It was through them that reports of the dangerous ice conditions were learned and predictions made that the Teddy Bear would never come back.

For the first time in years, the sailors reported that the ice had not broken up, and that unless Capt. Bernard abandoned his boat and made for the island, he never would return. Capt. Bernard himself is said to have remarked upon leaving Nome that this was to be the Teddy Bear's last trip, as the engines were "shot" and the hull was in a condition unable to withstand the terrible pressure of a protracted ice crush.

Hurley, however, knowing Capt. Bernard's knowledge of the far north, feels certain that his superior seamanship will pull him safely through his crisis.

Capt. Bernard has been almost continuously in the ice since 1908.

The Teddy Bear weighs ten tons and was built in Seattle in 1907 by Capt. Bernard. An eighth searching party is now outfitting in Nome preparatory to a relief expedition for the lost crews. Capt. Bernard was expected in Los Angeles in November to visit Golden State Moose Lodge.

LIFE SPAN OF CENTURY ENDS HERE

Aged Woman Saw Almost One Hundred Years Pass by in History

Mrs. Magdalen Hickethier, who was born in Germany ninety-eight years ago, and has lived here for thirty-seven years, died yesterday at the family residence in West Sixteenth street.

She leaves seven daughters, nine grandchildren and one great-grandchild. Her death was the first in the family since the death of her husband twenty-four years ago. He was John Hickethier, a building contractor here.

Funeral services will be conducted Saturday at 2 p.m. at the First English Lutheran Church, Eighth and Flower streets. The funeral arrangements are in charge of Pierce Bros.

Mrs. Hickethier's daughters, all of whom reside here, are: Mrs. Anna Clelland, Mrs. Arlene Kern, Mrs. Mary Lipp, Mrs. George C. Wiemon, the Misses Frances and Rose Hickethier and Miss Elizabeth Miller.

STARTS WORK AT Y.W.C.A.

Miss Ann Hurd has begun her duties as secretary of girls' work in the local Young Woman's Christian Association. She comes here from Tacoma, where she was engaged in high school girls' work. Miss Hurd formerly was head of the Girl Reserves' Center at Denver. She has had much teaching and playground experience.

SEEKS NOTED BEAN EATER

World's Champion Spaghetti Consumer Comes Here When He Hears Rumor About Rival Packer-In

Maco Modugno, the well-known eater, arrived in town yesterday and registered at a boarding-house at 809 Hicks street. Mr. Modugno has been the victor of eating contests in many parts of the United States and has a pocketful of aluminum medals and blue ribbons to attest the fact.

The great international eater declares he can consume a pound of his favorite edible, spaghetti, in one minute and three seconds; macaroni in considerably less time, and vermicelli in about one minutes and a half.

He has eaten down all the noted Italian table d'hotists of New York City, and stopping off at Chicago met Tony Marconi, the well-known West Side gobbler. The contest was declared off because of Signor's Marconi's charge that Mr. Modugno drew the spaghetti in through the nose. This charge Mr. Modugno vehemently denies.

The distinguished visitor declares that he does not confine himself to flour and water paste dishes, which, because of their light weight and air containing qualities are often considered as more easily packed away than more solid victuals. He points out that a pound of spaghetti weighs just as much as a pound of mashed potato, and is much more filling. He declares he will allow his antagonist to eat any dish he chooses and to beat him pound for pound, hands up.

Mr. Modugno recalls an amusing incident in Memphis when he was challenged by the champion watermelon ravisher of that city. The melon was derined, weighed, and the negro attacked it. Mr. Modugno had eaten six pounds of spaghetti in a given time, and sat in great comfort as he viewed his dark antagonist. The watermelon eater consumed the melon, but the judges decided that he had not defeated the spaghetti eater. He was detected in the act of swallowing a half pound of watermelon pulp but ejecting, at the other corner of his mouth, five and a half pounds of water.

"I can eat five pounds of any kind of food, even ravioli, and feel no ill effect," says Mr. Modugno. "Like everything else there is art in it. It took years of training and knowing how to begin with. Eating skill is just as much of a science as boxing, baseball, tennis and other sports. I have proven it. Time and time again, eager but unskilled eaters have come up in my path and I have eaten every one down."

Mr. Modugno comes here largely because of a rumor he heard while stopping in Kansas City, Kan., to the effect that there was a Mexican resident in Los Angeles who had become noted among his fellows for his eating capacity. It is said that this Mexican can eat upward of nine pounds of frijoles at one sitting, averaging a pound a minute. The visitor declares he does not believe the rumor, but today he will begin a search for the local bean eater.

The visitor explains that he does not commercialize his eating ability, but engages in the contests for the pure sport of the thing.

SAFE STEPS:—The steps of a good man are ordered by the Lord: and he delighteth in his way.—Psalm xxxvii, 23.

PROVES TO JURY THAT HE'S O.K.

Man Accused of Burglary Says He Was Trying to Catch Thieves

Joe Fisher, defendant on a burglary charge, convinced a jury in Judge Reeve's court yesterday that he was not a burglar, but a burglar-catcher, or that he would have been if he had caught the burglar. Fisher said he lived in a room facing the home of Merritt J. Adams, 1008 West Tenth street, that he saw some people prowling around the place and went out to catch them, but instead was himself captured and accused. The defendant admitted on the stand that he was twice before in State's prison, but the jury believed his story in this instance and found him not guilty. He was released.

WOMEN TO CHOP "WET" CANDIDATE

Object to Woolwine's Beer and Wine Stand; Will Work for "Dry" Men

Thomas Lee Woolwine's open stand for light wines and beer nearly caused a split last night in the Democratic party, or that part of it that functions South of the Tehachapi.

A meeting of the Democratic County Central Committee held in Music Hall last night had all the earmarks of an ordinary committee meeting until the women, under the leadership of Mrs. Ida McGlone Gibson, informed the members that they could not conscientiously vote, or ask other women to vote, for a candidate, who adopted a wet plank in his platform.

The threatened split was temporarily, at least, smoothed over with an agreement that the women could campaign for those other candidates in the party who are decidedly dry, and entirely ignore the gubernatorial candidate, while the men fight out the wet-dry issue among themselves.

In other respects the meeting was purely routine. A report of the State convention at Sacramento was read by John R. Elliott, who presided, and plans were discussed for the coming campaign.

POWER ACT DECLARED DANGEROUS

Motor Car Dealers Urge Defeat of Bill; Body is Sixtieth to Take Action

Condemning the proposed $500,000,000 Water and Power Act as dangerous legislation threatening the financial security of California, the Motor Car Dealers' Association yesterday adopted resolutions urging defeat of the measure at the November election.

This makes the sixtieth organization to go on record either by resolution or official action against the proposed constitutional amendment, which will appear as No. 19 on the ballot. These organizations have a membership in excess of 600,000.

Fifty-five mayors and public officials of Southern California cities have also signed a resolution denouncing the act as being "impractical and dangerous" because it bonds State credit so heavily it will block needed public improvements and increase taxes to a point that will impose too heavy a burden on the public.

MASONIC BALL TOMORROW

Sunset Lodge, No. 352, F. and A. M., and Sunset Chapter, No. 216, O. E. S., will give a ball tomorrow night at Sixteenth and Flower streets. All Masons and Eastern Star members are invited.

ORANGE COUNTY FAIR OPENED

Live Stock, Hot-Dog Man and Exhibits All There

Beauty Show Excites Much Santa Ana Interest

Preparations Are Made to Accommodate Crowds

The Orange county fair is open, and Santa Ana is hostess to the world for the rest of the week. Flag-bedecked streets of the county seat town decorate the length of Fourth street to the grounds, where seven big tents contain one of the largest and one of the most complete exhibits ever assembled at a like event in Southern California, according to fair officials.

Everything that goes to make a real fair is on the ground. Merchants have done themselves proud with lavish displays in gaily decorated booths, stock men have brought their best in horses, cattle, sheep and hogs; poultry men display no end of fancy chickens, gees, ducks and pigeons; schools are showing their handiwork; communities are making a bid for popularity by attractive showings and automobiles and machinery dealers are present with samples of their wares. Nothing has been overlooked.

THOUSANDS ATTEND

Before the gates opened yesterday morning 5000 season family tickets had been sold guaranteeing an attendance from the source of more than 25,000 persons. Officials are sure that at least 20,000 additional single admissions will be sold before the end of the week. This will insure the financial success of the venture which is said to be a most remarkable fet; inasmuch as the fair has been organized and put under way with limited notice.

The Orange county show has been held for many years at Huntington Beach, and only two months ago the oil city decided to abandon the annual event. Santa Ana Chamber of Commerce and the Oranze County Farm Bureau took up the work late in July and have perfected almost a perfect organization since that time.

Exercises incident to the fair's opening were staged in the main tent at 2 p.m. yesterday. D. Eyman Huff, chairman of the fair organization, presided and introduced John G. Mitchell, Mayor of Santa Ana, who delivered a welcome address. A musical program was furnished by the Santa Monica Municipal Band, with other numbers made up of violin and vocal solos. A vaudeville program, which will be a daily event, was received with enthusiasm.

BEAUTY CONTEST

The leading amusement feature of yesterday was the great beauty contest, in which forty-two of the fairest maids of Orange county are competing for honors. Several of the best-known cinema stars are acting as judges.

Amusement and refreshment concessions have been brought to the fair under the auspices of the Santa Ana American Legion Post, and are both numerous and varied. Visitors to the big show can be accommodated along the lines that best suits their fancy, and every detail has been looked after that can in any way furnish amusement or comfort to the visiting throng. The fair will continue through Saturday with special events each day and evening.

The winner of the beauty contest was Miss Lucy Robertson of Santa Ana. She was awarded a $150 diamond ring by the judges. A number of motion-picture stars, including Claire Windsor, Helen Ferguson, Colleen Moore, Wanda Hawley, Larry Semon and Elinore Bordman acted as judges. The decision followed a procession from St. Ann's Inn to the fair grounds.

An unusual feature is the exhibit of oil paintings that are being shown through the courtesy of the Laguna Beach art colony. Approximately $10,000 worth of paintings are included in the exhibit. Artists of such standing as Karl Yens, Ralph Miller, Helen Balfour, William Wendt, R. W. Cuprien, Ben Brown, Brischoll, Kathryn Leighton, R. C. Colman, J. Raymond, J. W. Smith, Anna Hills, Arthur Cane, W. A. Patten, John Coolidge, L. P. Ferguson, H. R. Henry, Conway Griffith and William A. Griffith are showing their work in the Laguna booth.

On Saturday $100 is to be awarded to the painter whose painting

(Continued on Ninth Page)

NO MOTIVE FOR SUICIDE

Friends Believe Los Angeles Girl Met Accidental Death in Chicago Convent

The inquiry of the Coroner's jury and the reports of friends and relatives yesterday failed to disclose any motive for the suicide, if such it was, of Miss Evelyn Weldon, aged 29 years, of Los Angeles, in the Convent of the Sacred Heart, Chicago.

The Coroner's jury failed even to say whether the death was accidental or intentional. Dispatches from Chicago also reported that an uncle of the young woman had telegraphed asking to have the body sent to San Francisco.

The facts ascertained yesterday showed that Miss Weldon, who was a school-teacher in California for many years, had arrived a week ago at the Chicago convent. She was known by her friends as deeply religious. On Tuesday night one of the nuns smelled gas and opening Miss Weldon's room, found her dead. The gas was coming from two open jets.

Miss Weldon taught school several years ago at San Fernando. Recently she had been teaching at San Francisco. Her parents are Mr. and Mrs. John Weldon, who lived at 652 South Workman street, this city, until they went to Arizona, a few weeks ago.

A sister, Miss Evelyn Weldon, a teacher of the public schools of Tucson, according to a dispatch from that city, said yesterday that her sister had left for Chicago without the knowledge of the family. She said her sister formerly had been unhappy, but that on her entrance into the convent she believed she was contented.

Miss Agnes E. Clary, a teacher associated with her in San Francisco, said Miss Weldon had had affairs of the heart, but none recently. She expressed the belief that the young woman's death was accidental. Miss Clary said she recently received a letter from Miss Weldon saying everything was well. Miss Clary said Miss Weldon had gone to the convent to wait the return from Rome of a nun of the Sacred Heart order with whom she had contracted a friendship. She said it had been her intention to take a year's vacation from teaching and to devote her time to study.

Miss Weldon's father is described as retired with a pension from a railroad. He is listed in the Los Angeles City Directory as a painter.

The home of Brunswick phonographs and records

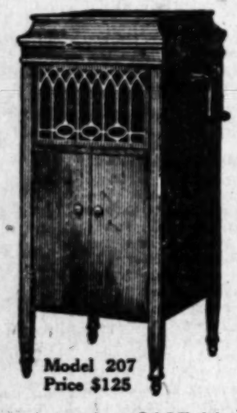

Model 207
Price $125

$13.25 Delivers this Brunswick Phonograph with Records

Brunswick $125.00
10 Double-Disc Records (10 Selections) 7.50
Total $132.50

Brunswick Records can be played on any Phonograph.

$13.25 Delivers—balance in easy terms.

Birch-Smith Furniture Co.

737-741 South Hill St.

60204. Bdwy. 138

"The Home of Nationally Advertised Goods"

Fireproof Storage—Private Locked Rooms—Packing, Storing, Shipping.

Phone South 2392 for Information.

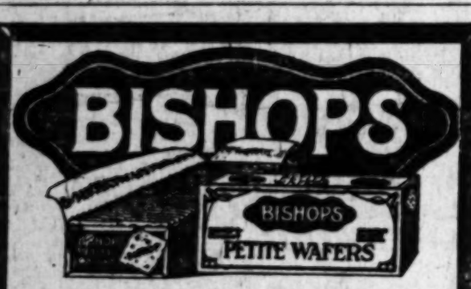

Petite Wafers

There is Saving In Serving Crackers

Serve Petite Wafers

In Bulk or Packages

BISHOP & COMPANY

—Sympathetic
—Dental
—Office

Where you get the best work at less than half what others charge.

Painless Extractions, $1
Plates (red) $7.00
Crowns $4.00

FILLINGS, INLAYS AND X-RAY WORK

All Work Guaranteed

EXAMINATION FREE

Drs. Hawtle & Standefer

SYSTEM OF

NEW METHOD DENTISTRY

Second Floor, Howland & Dewey Building

512 South Broadway—Pico 2769

SAFE CRACKER SUSPECT HELD

Prisoner Admits Taking Part in Crimes, Say Police

Names of Confederates Are Withheld From Officers

On Track of Second Gang in Recent Like Robberies

With the arrest yesterday of James Steelman, aged 25 years, on suspicion of burglary, Detective Sergeants Finlinson and Smith declare they have, after an investigation lasting more than a month, identified the members of two gangs of yeggmen who in the last few weeks have cracked nearly two dozen safes.

Further arrests are expected today. The loot obtained by the safe-crackers, though unusually small for this class of crime, according to the detectives, will amount altogether to several thousands of dollars.

The apprehension of the safe-crackers has for some time been a large problem for the police. In nine out of ten cases the yeggs were careful to use gloves so as not to leave any tell-tale finger-prints. The jobs were pulled generally on Sunday mornings between 5 and 8 o'clock, just after private watchman had left their beats.

NAMES CONCEALED

Steelman, according to the detectives, has confessed his part in the robbery of three safes last Sunday morning, but refuses to divulge the names of his asserted confederates.

All three safes were broken open within an hour. First Steelman, with two other men, climbed the fire escape of the Standard Brass Manufacturing Company's building at 1046 South Los Angeles street, it is said, crossed the roof of this building to a skylight over the Louis Schneidman Shirt Factory, and dropped through this to the factory below. They then descended a pair of stairs and broke their way through to the Liberty Tire Shop through a lath and plaster wall.

The office safe was taken from a mezzanine floor to the workshop in the rear where it was broken open with a machinist's hammer and a cold chisel. It was rifled of about $200.

The yeggs made a second foray in the Wurzburger Auto Sales rooms at 1101 South Hope street, where the office safe was blown open by a charge of nitroglycerine. But $20 was obtained.

SKYLIGHTS USED

The third job attributed to Steelman and his gang was at Mendrel's Millinery Shop at 733 South Hill street, where a hammer and a chisel were again used. But $15 was reported taken in this case. In all three instances the yeggs gained entrance to the establishments by way of the skylight, indicating that the same gang was involved.

The second gang of safecrackers, members of which the police say they will soon have in custody, use somewhat different methods. Entrance is usually made by them by breaking locks off a rear or side door, and the safe is usually blown open.

Steelman, according to Detective Finlinson, is known to the police as a skylight worker. He has, it is asserted, a police record in Salt Lake City.

Aspirants for Church Pulpit Are Examined

By a "Times" Staff Correspondent

LONG BEACH, Sept. 27.—The second day of the annual fall conference of the Los Angeles Presbytery opened at the Second Presbyterian Church here this morning with the examination of candidates for the ministry.

Prominent among those seeking admittance into the medical missionary branch was Floyd Webster of this city, a student at Occidental College. The candidate is the son of H. S. Webster, an elder in the Second Presbyterian Church of this city.

The afternoon session was given over to a discussion of the Wright Enforcement Act, which is to go before the voters of California this fall. Miss Marie C. Brahm, prominent in local political circles, spoke at length in favor of the adoption of the act. A report of the board of church extension was another feature of the afternoon session.

STATE LEADS WITH RIDING ACADEMIES

ONE-SEVENTH OF NATION'S SCHOOLS MAINTAINED IN CALIFORNIA

California leads the Union in the number of riding academies and shooting galleries, according to Internal Revenue Collector Goodsell.

In the list of riding academies California is first, New York second, Massachusetts third, Illinois fourth and Connecticut fifth.

California has as many riding academies as New York and Massachusetts combined. One-seventh of the academies in the United States are located in this State.

In the number of shooting galleries, California is first, New York second, Illinois third, Oklahoma fourth and Kansas fifth.

There are 1274 shooting galleries in the United States registered for the payment of the Federal tax.

SCHOOL IN PASADENA HAS RECORD CLASS

By a "Times" Staff Correspondent

PASADENA, Sept. 27.—Pasadena High School is believed to have the largest senior class in California. The class of '23 numbers 457, with 238 boys and 219 girls, a male majority of nineteen.

At a class meeting today $612 from the class treasury was turned into the high school scholarship fund. Most of this was profits of last year's junior play.

GIRL'S CHARGE JAILS MEDIUM

(Continued from First Page)

of a nature similar to the following:

"I claim I handed Charles Newman $10 by mistake and he put it in his pocket and his eyes were closed. He did not see it. I took $5 as a present gift from him to settle the matter and bef riends.

[Signed]

"SARAH F. RANDALL."

NOTES ON CLIENTS?

Appended to many of the women's names among which were recognized the names of several locally prominent women, were such notations as follows:

"Husband untrue," "divorced and child," "sick, married," "mother and daughter," "fellow in jail, spends, drinks," "property trouble," "bum check," "two children, Jacksonville, $10,000, both married," "husband runs out," "stenographer wants develop," "wants to be hypnotized," "husband lives other woman," "husband embezzler," "daughter not living with father of child."

The investigators will endeavor to prove that many of the women, afflicted with various mental troubles such as broken love matches and business failures, sought spiritual advice from "Rev." Newman; that he took them into his inner offices to go into a trance for them, but that he then mistreated them.

It is said the medium declared such mistreatment was ordained by the spirits to alleviate their mental suffering.

One of these clients, who desired her name be withheld, told The Times last night that she received two readings from Newman and later became an intimate friend of the medium. She repeatedly upbraided him, she said, for the manner in which he was conducting his business.

The Times also located a girl who was employed by Newman as the "outer guard" of his offices. She gave her name as Mable Black. She said she had no knowledge of Newman's activities within his private offices, which he always kept locked.

"I went to Prof. Newman for a reading two months ago," she said, "to receive advice in a love affair. He advised me, but his wisdom kind of flivvered, for I worked out my own problem. He then gave me a position as secretary, to meet all his customers and to run errands for him.

"Only once did I hear anything unusual and that was when a young woman came to his office and demanded $50 for some reason."

At the arraignment, Newman admitted his true name was Harry Y. Cohan. In his plea that his bail not be increased, the accused man stated:

"I have nothing to conceal. My date book, which is in the hands of the District Attorney, is written in code and will explain itself. There is no blackmail in this case. I have never blackmailed anybody in my life.

"I have been arrested because rival spiritual mediums had demanded that I leave town, which I refused to do. I conduct my business independently of the national organization of mediums."

IN LUXURIOUS HOME

"Rev." Newman was married less than two months ago in Santa Barbara to a Miss Rittinger. She is said to be his third wife. With his bride he resides in a luxuriously furnished home at 901 Manhattan Place.

He is said to have a long record and a checkered career. He is known under a score of assumed names in towns and cities of every State from coast to coast, officials say. In other cities he was not so fortunate and was arrested on various charges, according to police records.

For many years Newman has been operating throughout the country as a clairvoyant and palmist. Among his many names are said to be the following aliases: H. C. Belmont, David D. Bernstein, Harry Berns, Harry Lewis, Prof. Ward, Prof. Morgan and Charles Newman.

While operating under the name of H. C. Belmont in Minneapolis, it is asserted, he was driven from the city and forbidden to return.

In Waterloo, Iowa, he is remembered as Prof. Belmont. In this city he is accused of defrauding Sophia Rempke, a mother of five children, of several hundred dollars.

RECORD IN MANY STATES

In Muscatin, Iowa, he is said to have defrauded M. Springer out of $800. Other asserted victims and their losses were B. H. Curtis, Columbus Junction, Iowa, $500; Anna Charcot, Texarkana, Ark., several hundred dollars; Everett Lindquist, Lorraine, Wyo., several hundred dollars; Axel Anderson, $500; Charles M. Seaman and wife, several hundred dollars, and Martha E. Stickney, $200.

In 1916 Newman was arrested in Pomona by Constable Slanker on a complaint issued by the late Jerome Troy, who stated he had been defrauded of $500. In the same city, David A. Andrews, now a resident of Yucaipa, charged that Newman had defrauded him of $3000.

Under the name of Harry Berns, Newman operated in Kingston and Goldsboro, N. C., in 1914 and 1915, also at Bristol, Tenn. He was arrested in Kingston, where he deposited $300 bail.

Under the name of Ward he is said to have operated in Decatur, Ala., where he was arrested.

In 1916 he was known in Morgantown as Harry Lewis, officers say. Here he was charged with defrauding Sarah Hunter and Anna Lyons, sisters, out of $8000 by a fake investment.

In 1912, in Olivia, Iowa, he was known as Prof. Morgan.

In November, 1917, he was located at Santa Cruz under the name of Charles Newman. He remained there two years, during which time he was charged with defrauding Postmaster William H. Nicholson of Ben Lomand, Cal., out of $11,000. Ellen Gallagher of Santa Cruz, reported the loss of $500.

In the same city, a woman asserted she lost $2800 in a blackmail scheme. She is said to have given Newman a written statement, declaring she had only given him $13 for services well rendered. Officials assert that, despite this statement, a confession was found in Newman's possession in which the woman admitted intimacy with a man other than her husband. Also notes for $2400 paid in various amounts to Newman to withhold the confession from her husband. Documents confiscated also tend to prove that Newman had mistreated the woman's daughter, who had been hired as a nurse by the medium.

As a result of this affair it is said that Mrs. Newman, his second wife, started divorce proceedings, but withdrew the action when her husband promised to mend his ways.

Newman then went to San Diego where, a short time later, he was accused of defrauding F. Ryder Messick out of $200. On March 26, it was learned in his wife's later divorce action, he ran away with all his wife's trunks, was apprehended in Stockton and returned to San Diego, where he was placed in the County Jail.

Mrs. Zadah Beyer, whose name was attached to two letters now in the possession of the District Attorney and which hinted at a breach of promise suit if he did not forward her a certain amount of money, denied the authorship of the letters last night when she was found by The Times.

Mrs. Beyer intimated that Newman had promised to marry her and that she was greatly disappointed when he married another woman two months ago in Santa Barbara. Mrs. Beyer was formerly employed by Newman as secretary in his "temple" at 706 West Sixth street.

She disclaimed any knowledge of the nature of Newman's readings, though she admitted many persons, clients of the medium, had stormed the office and had accused Newman of "being a fake" and of defrauding them out of various sums of money through questionable stock investments.

Mrs. Beyer added that several women had paid $5 to Newman for "written spiritual messages" and they had later returned, declaring the messages to be mimeographed copies sent out by the dozens. These "spiritual messages" are said to be filled with advice to the lovelorn, the mentally depressed and the business failures.

WATER .. COLOR .. PRIZE .. WINNER

Laguna Beach Artist Receives Award

"A Mystic of the Orient"

MRS. HENRY E. HUNTINGTON'S prize of $100 for the best painting in the second annual exhibition of the California Water Color Society being conducted in the gallery of the Los Angeles Museum at Exposition Park, which closes October 15, was awarded to Karl Yens, of Laguna Beach. Mr. Yens calls his winning picture "A Mystic of the Orient." He has two other pictures in the exhibition, "Day in August" and "Pasadena from Poppy Peak." Mr. Yens was recently given the capital prize at the Laguna Beach Art Association.

Mr. Yens was born in Altona, Germany. He studied in Berlin, London and Edinburgh. He is a member of the California Art Club and the Laguna Art Association. Mr. Yens has received several honors before this—two at the Panama-California Exposition and the Black prize at the California Art Club.

The jury awarding the prize was composed of Elizabeth Bingham, art critic of Saturday Night, E. Roscoe Shrader, acting director of the Otis Art Institute, and George Thornton Cole.

SUSPECT TAKEN IN POLICE RAID

(Continued from First Page)

of John Weaver and brother of Clara Phillips?

When did you first become acquainted with Henry Weaver?

Where did Henry Weaver live during the period of time that you knew him?

Where did you live during the period of time that you knew him?

Where did you live during the period of your acquaintance with Henry Weaver?

Did you see and converse with Henry Weaver during the period of your acquaintance with him?

How often did you see and converse with Henry Weaver during your acquaintance with him?

From your observations of Henry Weaver during your acquaintance with him, from his general appearance, general conduct, manner and mode of conversation, did he have the appearance of a man who was rational or irrational?

Have you an opinion as to whether or not Henry Weaver was sane or insane during the time of your acquaintance with him?

The questions then ask what the opinion is and the reasons for that opinion if the person believes that Henry Weaver was insane.

WIFE FILES CROSS SUIT IN DIVORCE

Spose of Cinema Star's Manager Says His Charges Are Not Justified

Filing a cross-complaint, charging that it was her husband who deserted and abandonded her, and not she who left him without cause, Mrs. Natalie Toon MacArthur yesterday began her fight against the divorce action filed sometime ago by Archibald MacArthur, manager for Mabel Normand and press agent for the Mack Sennett studios.

Mrs. MacArthur in her complaint, which was prepared by Attorneys Tanner, Odell and Taft, says that her husband is earning $10,000 a year. In spite of this, she asserts, he failed to provide for her. She says that she married Mr. MacArthur in Jersey City in April, 1914, and that he abandonded her here in June, 1920.

In the complaint filed by the husband he charges that his wife deserted him. He also states that she scratched him and beat him with her fist and in other ways inflicted extreme cruelty upon him. She drank and played poker, forcing him to pay her gambling debts, his complaint states. His documents, prepared by Attorney Willis H. Mitchell, charges that Mrs. MacArthur once told her husband that he was "too old for a lover."

REPORT GOLD STRIKE

Two Prospectors File Claims in Pasadena Glen

By a "Times" Staff Correspondent

PASADENA, Sept. 27.—George Kingsley of 308 North Mentor avenue, and Lester Martin, 1091 North Wilson avenue, declared today they have discovered gold, copper and silver ore in paying quantities in Pasadena Glen, a canyon near Sierra Madre.

They say that the ore assays $125 a ton. They have filed on three claims and are said to have backing to develop the property.

The two men have been prospecting in that vicinity for several months and say they made their strike last week, at the bottom of a fifteen-foot shaft.

IDOL'S TOE STILL MISSING

Japanese Youth Ends Life in Atonement for Failure to Find Golden Budwang of Buddha

Unsuccessful in his search for the Golden Budwang, the fourth toe of a glowering Buddha in the hinterlands of the Flowery Kingdom, M. Inouye, a Japanese youth, yesterday morning chose the traditional method of his ancestors of atoning for his failure.

Many moons from his pergola-roofed home in the Orient, Inouye sought the sordid seclusion of a room in a small hotel at 309 Commercial street, and unknown by any relatives and few friends, ended his life. He was found by the police with a bullet wound in the neck and another in the left breast. Still living, he was taken to the Receiving Hospital, but medical aid was powerless to keep him alive. He died several hours later.

The police, as is customary in such cases, searched for relatives or friends; someone who could tell of Inouye's history. They found but two sources of information; one, a .38 calibre revolver with two discharged shells which told the story of his death, and the other a gray-haired Japanese, who refused to divulge his identity. But the latter, in a few broken words of English, told an old friend in the police department that Inouye had been searching for the Golden Budwang.

Shaking his head gravely, he said, "Inouye, Japanese boy, good family. Sometime long ago in Japan he go long way from home. Walk long time. Sometime he get to Tokio. He go to school; Japanese school. He read book by Ito Hashuto who say bad Japanese boy sometime steal Golden Budwang from Buddha shrine. Long time no one know where he go. Inouye say he find he come this country. He come also, but no find Budwang."

As the old Japanese shrugged his shoulders and walked away police officers who listened to the tale shrugged their shoulders also. They had done what they could for Inouye. Perhaps the tale was true, perhaps not. What did it matter, Inouye was dead.

SPECIAL VIOL
OUTFITS AT PRE-WAR P

See Window Displ

We have recently received several shipments of Violins from Europe, at prices that make it possible to offer our values that equal pre-war prices. Note the outfits:

Violin Outfit No. 203
Violin, Case—Canvas, Bow, Chin Rest, Mute, Rosin } $10.00

Violin Outfit No. 202
Violin, Case—Keratol, Bow, Chin Rest, Mute, Rosin } $24.50

Violin Outfit No. 803
Violin, Case—Keratol, Bow, Chin Rest, Mute, Rosin } $48.50

Easy Terms Arranged—Mail Orders Filled

WE REPAIR VIOLINS, CELLOS

Our Mr. Byrn has charge of this department. He has essentially his entire life in the repairing and restoring of violins. Satisfaction guaranteed.

FRANK J. HART
SOUTHERN CALIFORNIA MUSIC COMPANY
332-334 SOUTH BROADWAY, LOS ANGELES
ESTABLISHED 1880.

Other Stores: Long Beach, Riverside, San

UNION PACIF
SYSTEM

Permanent Employment to Co Men at

72 to 85 cents per hour

For

BOILERM.KER
MACHINISTS
BLACKSMITHS

at

Las Vegas and Caliente, Nevada
Milford Utah

Strike Conditions

Apply to

Room 521 Pacific Elec.
LOS ANGELES

Brock & Company

Silver Hollow Ware

It is never a problem to harmonize Silver Hollow Ware with a decorative scheme for library, dining or living-room.

The dignified artistry of a silver centre piece, with candlesticks and compotes to match, is particularly beautiful and appropriate for table decoration.

Visitors Welcome.

Brock & Company
515 West Seventh Street
—Between Olive and Grand—

VERSITY IN HJ BROADCAST

...ho, Soprano, Pianist ...d Violinist Heard

...lla Glover Heads Noon Concert Bill

...Program Arranged by Mrs. Ralph Oliver

...land listened to a variety ...ertainment from KHJ yes... A contralto, soprano, ... and violinist as well as a ...r made up a diversified pro... During the two-period con... In the afternoon Cornelia ... contralto, accompanied by ... French Simmons, sang five ... by Ernest Ball, "Her Rose," ...ella, "Gypsy Love Song," by ... Herbert, "Just a Wearyin' ...," by Carrie Jacobs-Bond, ... The Rosary," by Nevin. Miss ... has a clear, and well-... contralto of pleasing ... and her full, rounded notes ...ear enunciation make for ...able interpretation of the ...s she sings.

...evening concert was ar... through the courtesy of Ralph E. Oliver of Long ..., who, accompanied by Ruby ..., who acted as accompanist ... evening, sang three excel... soprano solos, among them ... "The Wind in the South," by ... "Berceuse," from "Jocelyn," ...ard, and "Smilin' Through," ...ur Penn. Ingwald Wicks ... a violin obbligato to the ...number.

... Wicks, besides playing all ...ompaniments, also interpreted ... solo into which she wove ... of the artistic which marks ... a finished pianist.

...ald Wicks, violinist, ...ed his listeners with two ...solos, among them being ...Dvorak," by Kreisler and ...ne, his own composition. ...Wicks's finesse and technique ...questionable.

...tion-Picture ...irectors Are ... Sued for Pay

...d T. Dobson, who holds the ...d claim of James Horne, ...picture director, for $3750, ...t for that amount yester... against the directors of the ...dy Film Corporation. As ...s of the corporation, it is ...to hold them responsible ... claim for services under ...ed at $500 a week. It is ...that $250 was paid on ac... and the suit is for the ...

...complaint, prepared by At... Ford and Bodkin, sets up ... defendant directors have ... an indebtedness of $80... that Mr. Horne's claim ... of the indebtedness which ...ses of the capital stock ...00.

YOU CAN GET MURDOCK RADIO RECEIVERS

...only dealer at $5.00 for the No. ... and $6.00 for the No. 52 ... Wm. J. Murdock Co., ... Hom, carries a complete ... the warehouse of their Pa... Agents.

...ELER, WHITE CO., ... San Pedro St., Los Angeles. ... Market St., San Francisco.

Radio Specialists

The Radio Stores Co.
543 South Spring
Near 4th

Kellogg's SHREDDED KRUMBLES delicously flavored

Making old age

Snap and vim, keen mentality ... of the outdoors in the autumn ... means cannot be expressed in w...

Red-blooded health is not a... almost invariably be traced to ... foods that sustain, that renew ... contain the vital, life-making el...

Kellogg's Krumbles—wholesw... first time in food history—provid... that sustains them as nothing ... fortify men and women for the d... are unequaled as child bone and ...

Eat Kellogg's whole-wheat ... health-giving quality; for the ... they give to every big and litt... family at every meal! Krumbles ...

...only whole-wheat food with a...

CIAL VIOLIN
...TS AT PRE-WAR PRICES
Window Display

...e recently received several very ... Violins from Europe, purchased ... make it possible to offer our ... ...ual pre-war prices. Note the follo...

...t No. 203 — Violin Outfit No. 20... — $10.00 — Violin, Case—Leatherette, Bow, Chin Rest, Mute—Rosin — $17...

...t No. 202 — Violin Outfit No. 6... — $24.50 — Violin, Case—Keratol, Bow, Chin Rest, Mute, Rosin — $37...

...t No. 803 — Violin Outfit No. 12... — $48.50 — Violin, Case—Leather, Bow, Chin Rest, Mute, Rosin — $68...

...ns Arranged—Mail Orders Promptly Filled

...AIR VIOLINS, CELLOS, ETC. ... charge of this department. He has ... ...ife in the repairing and restoring of ... ...work guaranteed.

FRANK J. HART
SOUTHERN CALIFORNIA MUSIC COMPANY
...SOUTH BROADWAY, LOS ANGELES
ESTABLISHED 1880.
... Long Beach, Riverside, San Dieg...

...ON PACIFIC SYSTEM
Employment to Compet... Men at
to 85 cents per hour
For
...LERMAKERS
...ACHINISTS
...ACKSMITHS
at
...and Caliente, Nevada ... Milford Utah
...trike Conditions
Apply to
...1 Pacific Elec. Bldg.
...OS ANGELES

...YOU CAN GET MURDOCK RADIO RECEIVERS
...Wm. J. Murdock Co., Inc., carries a complete ... for exclusive dealers of their Pe...
...MILLER, WHITE CO., ... Pedro St., Los Angeles. ... Market St., San Francisco.

Radio Specialists
The Radio Stores Co.
...South Spring
Near 4th

...Hollow Ware
...a problem to harmonize Silver ...are with a decorative scheme ... dining or living-room.
...ed artistry of a silver center-... candlesticks and compotes to ...particularly beautiful and ap... ...r table decoration.
...Visitors Welcome.
...ck & Company
...West Seventh Street
...tween Olive and Grand

...VERSITY IN ...BROADCAST

...Soprano, Pianist ...Violinist Heard

...Glover Heads Noon ... Concert Bill

...Program Arranged by ...Mrs. Ralph Oliver

...ntinued listened to a variety ...tertainment from KHJ yes... ...A contralto, soprano, ... and violinist as well as a ...ano solo in a diversified pro... ...ring the two-period con... ...n afternoon. Cornelia ...contralto, accompanied by ...Dimmick, sang five ...—"Dear Little Boy of ...," by Ethelbert Nevin; "Just a Wearyin' ...," by Carrie Jacobs-Bond, ...The Rosary," by Nevin. Miss ... has a clear, and well-... contralto of pleasing ...and her full, rounded notes ...ir selection make for ...ch interpretation of the ...ch she sings.

...evening concert was ar... ...through the courtesy of ...Ralph R. Oliver of Long ...ch, accompanied by Ruby ...ch acted as accompanist ...evening, sang three excel... ...ngs solos, among them ..."The Wind in the South," by ..."Sapphires," from "Jocelyn," ...ell and "Sniffs' Through," ...Penn. Ingwald Wicks ...s a most obligate to the ...ano. Miss Hobbs playing all ...ompaniments, also interpreted ...ano solo into which she wove ...e of the artistic which marks ...e talented pianist.

...Wicks, violinist, ...ed his listeners with two ...ngs, among them being ...Caprice" by Kreisler and ...Hejre" his own composition. ...Wicks' finesse and technique ...remarkable.

...tion-Picture ...irectors Are ...Sued for Pay

...T. Dehon, who holds the ...ed claim of James Horna, ...ture director, for $3750, ...or that amount yester... ...inst the directors of the ... Film Corporation. As ...ent of the corporation, it is ...to hold them responsible ...claim for services under ...ct at $100 a week. It is ...that $950 was paid on ac... ...and the suit is for the ...

...complaint, prepared by At... ...Byrd and Bodkin, sets up ...the defendant directors have ...ed an indebtedness of $80... ...that Mr. Horne's claim ...of the indebtedness which ...ers of the capital stock ...

To Broadcast From KHJ Today

Bonnie Adair, Soprano — Mrs Nina Ghirardelli, Pianist — Gladys Kohn, Pianist — Jack Regan, Saxophonist — Mrs Gail Mills Dimmitt, Soprano

Henry Christian Warnack

Listening in KHJ

ON THE AIR TODAY

7 to 7:30 a.m., KUS, City Dye Works.
10 to 10:30 a.m., KNN, Bullock's.
11:30 to 12:30 p.m., KUS, City Dye Works.
1 to 1:30 p.m., KFI, Anthony.
1:30 to 1:45 p.m., KWH, Examiner, 485 meters.
1:30 to 2:15 p.m., KHJ, Times.
3 to 4 p.m., KTJ, Hamb-ogers.
4 to 4:30 p.m., KOG, Herald.
4 to 5 p.m., KNN, Long Beach.
4:30 to 5 p.m., KOG, Herald.
4 to 4:30 p.m., KFAW, Santa Ana.
4 to 4:15 p.m., KUY, El Monte.
4:40 to 5:15 p.m., KPAC, Glendale.
5 to 5:30 p.m., KOG, Herald.
6:30 to 6 p.m., KWH, Examiner.
6 to 6:15 p.m., KWH, Examiner, 485 meters.
6 to 7 p.m., KHJ, Times.
6 to 6 p.m., KTJ, Anthony.
6 to 8 p.m., KOG, Altadena.
6 to 9 p.m., KFAW, Santa Ana.
KUY, El Monte.
8 to 9 p.m., KWH, Examiner.

Probably the most wonderful station in the West is KZN, the Deseret News phone at Salt Lake City. Its signals come in throughout the entire Pacific Slope with almost the same strength as a local station. People with good crystal detector receivers in Los Angeles are hearing KZN nightly. The latest to hear the Salt Lake transmitter with ordinary crystal outfits are Donald Blackie, Inglewood, and L. L. Staggers, 311 East Fourth street. Frank Hackstra, 254 East Fifty-seventh, with two steps of amplification and using a Baldwin phone in conjunction with a phonograph sound chamber for a loud-speaker, reports KZN loud enough to be heard in the next block from him.

A radio program an hour in length will be broadcast from Chicago October 1, beginning at 4:30 p.m., central time, to the various chapters of the Methodist Church that are in range of KYW. There is very little likelihood of anyone west of the Rockies hearing the program.

Radiophone listeners-in the New York area will hear some genuine uproar October 2 from the G. E. station WGY at Schenectady, when the comic opera "Pinafore" goes on the air. October 5 the same station will put on the dramatic performance "Paid in Full."

K-H-J The Times RADIOPHONE
Operated by G. P. Kieruff & Co.

TODAY'S PROGRAM

1:30 to 2:15 p.m.—Gail Mills Dimmitt, lyric soprano, accompanied by Mildred Letcher, will sing: "Homing," by Del Riego; "The Cave," by Schnieder; "Sacrament," by MacDermid. Gladys Kohn, pianist, will play: "Danse Negre," by Cyril Scott; "Rigaudon," by MacDowell. News items.

6 to 7 p.m.—Program arranged through courtesy of Nina Ghirardelli, pianist, and accompanist for evening, who will play: "Air de Ballet," by Chaminade. Jack Regan, saxophonist, will play popular numbers of the day. Bonnie Adair, soprano, will sing: "Why Should I Cry Over You," by Ned Miller and Chester Collin; "Nobody Lied," by Edwin J. Weber. Marjory Adams, dramatic soprano, will sing: "Giannina Mia," from "Firefly," by Hauerbach; "Elegie," by Massenet. Henry Christeen Warnack, will talk on "What About the Movies." Bedtime story and news items.

Bid for Favor

Kellogg's SHREDDED KRUMBLES
delicately flavored WHOLE-WHEAT

Making old age joyous!

Zest and vim, keen mentality and an appreciation of the outdoors in the autumn of life! What that means cannot be expressed in words!

Rich-blooded health is not an accident! It can almost invariably be traced to proper nourishment from that certain, that renew, that science proves contain the vital, life-making elements.

Kellogg's Krumbles—whole-wheat flavored for the first time in food history—provide the aged with food that nourishes them as nothing else can; Krumbles satisfy men and women for the day's work; Krumbles are supplied as child bone and tissue builders!

Let Kellogg's whole-wheat Krumbles for their body-building quality; for the supreme enjoyment they give to every big and little member of your family at every meal! *Krumbles are delicious!*

Make whole-wheat food with a delicious flavor!

RADIOS .. PERSONAL .. INVITATION

Urges Invisible Audience to Attend Actors' Benefit

Clara Kimball Young, Cinema Star, Speaks from KHJ

RADIOLAND was given a special invitation to attend the actors' benefit presentation of "A Midsummer Night's Dream," at Hollywood Bowl next month by Clara Kimball Young, cinema star, who will take part in the play. To listeners-in on KHJ's evening program yesterday came the personal solicitation of this favorite star that the public come to the Bowl and be convinced that the people who make the silent drama also are adept at the kind which is not silent.

Bullock's — "ONE O'CLOCK SATURDAYS" Bullock's closes Saturday at One o'Clock — Bullock's

Women's New Shoes at $7.50

—And they are very fashionable shoes, interpreting the latest innovations of The Mode—at this most modest of prices—$7.50.

—The occasion of this announcement is the timely arrival of additional quanties of these wanted shoes—which has prompted brisk selling.

—Smartly rounded toes; comfortable, yet trim, lasts; variations of style in patent and brown kid; 8 lines of one strap pumps; 2 lines with wishbone pattern-like cut—most unusual shoes for $7.50.

—Section of Style-Supreme Footwear for Women—Fourth Floor.

A Beautiful Victrola $150.00

—Victrola No. 100. A model that is as popular among Victrolas as Victrolas are among phonographs.

—A musical instrument that is equipped with the latest mechanical patents and improvements of Victrola origin and built with evident cabinet making ability.

—Beautifully fashioned in oak, mahogany or American walnut. Victrola No. 100 at $150.00.

Note: All Phonographs at Bullock's are purchasable under Bullock's Term Accounts.

New Victor Dance Records

—Say It While Dancing (Benson Orchestra;) I'm Just Wild About Harry (Whiteman's Orchestra)—18938—75c.

Why Should I Cry Over You (Virginians;) Blue—fox trot—18933—75c.

Struttin' at The Strutters' Ball (Zez Confrey and Orchestra;) The French Trot (All Star Trio and Orchestra)—18932—75c.

—Phonograph Section, Sixth Floor.

Fine Reed Furniture

—is a specialization of recent development at Bullock's.

—Stress is being laid upon Quality, Variety and Value. A three-fold interpretation of Purpose directed toward the building of this business.

—Investigate and compare Bullock's hand-wrought and machine cut Reed Furniture and learn of its Economies and Decorative possibilities—

—This Reed Telephone ...orated in blue and gold Stand at $13.75—the Stool at $5.75.

This decorated Chaise Longue at $36.75.

This high back Reed Chair priced at $16.50.

This decorated Reed Arm Chair. $15.00.

This Decorated Reed End Table, $12.00.

—Reed Furniture—a Specialization at Bullock's Seventh Floor—Seventh Street Bridgeway.

Boys' Bicycles $34.75

—The kind of bicycle which gives the boy who possesses one a determined air of pride.

—A sturdily built wheel with 20-inch drop-bar frame, suitable for boys 10 years and over—mud guards, motorcycle spring seat and handle-bars, coaster brake, warranted non-skid tires, stand.

—Worth much more than the price of $34.75—in wearing quality and satisfaction.

—Fairy Bicycles, $29.50. In three sizes to fit boys and girls 6 years and over—with mud guards, coaster brake, non-skid tires. A good wheel for the price.

—Bullock's Toy Section—Fifth Floor.

SPECIALIZATION IN VALUE!
BULLOCK'S $15 HATS

—DISTINCTLY DIFFERENT; VALUEFUL; EXPRESSING LEADERSHIP—IS THIS EMPHASIS ON A PARTICULAR PRICE FOR MODISH FALL MILLINERY—AT BULLOCK'S!

—A HAT—IT IS DIFFERENT FROM OTHER APPAREL; IT EXPRESSES INDIVIDUALITY; PERSONALITY. IT MUST BE EXPERTLY CREATED FOR A PARTICULAR TYPE. YOU WANT THE HAT YOU BUY TO DEPICT YOUR CHARACTERISTICS—YOU MAY FIND SUCH A HAT IN THIS SPECIALIZATION AT BULLOCK'S—

—HATS FOR THE MATRON; FOR THE DEBUTANTE; FOR ALL PURPOSES; FOR ALL TYPES!

—AT ONE PRICE—$15.00.

—THE MILLINERY SECTION—BULLOCK'S THIRD FLOOR.

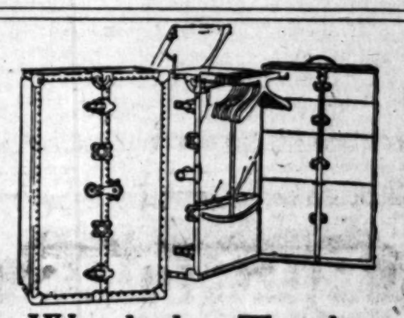

Wardrobe Trunks Unusual at $34.50 Each

—Thursday, Friday are Trunk Days at Bullock's—if purchase of a trunk is within your horizon, you should investigate!

—The Bullock Hartmann Wardrobe Trunk illustrated above—*M*-hanger capacity—with special features—made specially for Bullock's—justly famous throughout the Southland—25 of them only—Thursday, Friday—$34.50.

—A similar one of 14-hanger capacity—$37.50.

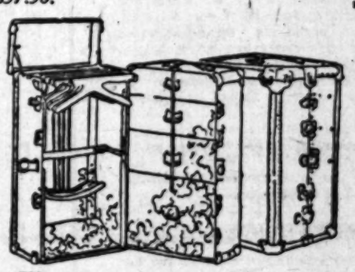

—This extra capacity, solid round edge Hartmann Wardrobe Trunk—$47.50

—A trunk of superior build—extra features—truly an outstanding leader among the finer type of trunks—just 15 of them—at this price of $47.50.

—Bullock's Golf and Luggage Store—Hill Street Building—Entrance on Hill Street.

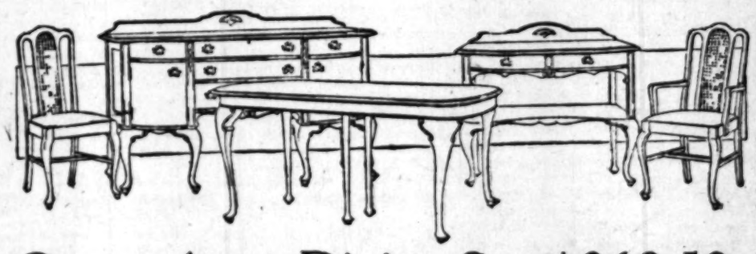

Queen Anne Dining Set, $360.50

—The type of set greatly desired for modern dining rooms. Of true Queen Anne period design—artistically done! In duo-tone mahogany or walnut finish—furniture of character, at a moderation in price—$360.50. —The Furniture Section—Seventh Floor.

Lay Your Linoleum

—cemented down the Bullock way.

—Then it will never wrinkle or bulge. It will not shrink or stretch. It will be smooth and attractive—in fact, an integral part of the floor—

—For it will be cemented down.

—Investigate! Bullock's Sixth Floor.

PUBLISHERS:
THE TIMES-MIRROR COMPANY
OFFICERS:
HARRY CHANDLER, Pres. and Gen. Mgr.
MARIAN OTIS-CHANDLER, Vice-Pres. and Secy.
F. X. PFAFFINGER, Treasurer.
HARRY E. ANDREWS, Assistant General Manager and Managing Editor.
Harry Chandler, Marian Otis-Chandler, F. X. Pfaffinger, Mabel Otis-Booth, Harry E. Andrews, Directors.

Los Angeles Times

EVERY MORNING IN THE YEAR.
DAILY FOUNDED Dec. 4, 1881.—41st YEAR.

Sworn average circulation for every day of August, 1922.....118,795 Copies
Sworn Sunday only average circulation of August, 1922.....163,655 Copies

OFFICES:
New Times Building, First and Broadway.
Branch Office No. 1, 421 South Spring Street.
Washington Bureau, 684 Ribbs Building.
Chicago Office 111 West Monro Street.
New York Office, 225 Fifth Avenue.
San Francisco Office, 742 Market Street.
Paris Office, 150 Rue Saint Honore.

LOS ANGELES (Loce Ahng-hayl-ais)

MEMBER OF THE ASSOCIATED PRESS
The Associated Press is exclusively entitled to the use for publication of all news credited to it or not otherwise credited in this paper and also the local news published here within.

CHESTERTON'S LATEST

G. K. Chesterton was recently arguing with a military man about the use of despicable weapons in war.

"I believe, sir," said the soldier, "in fighting an enemy with his own weapons."

"Well, then," replied G. K. C., "tell me, how long does it take you to string a wasp?"

WHERE THE POOR MUST PAY

Needy Russians, having to borrow money from their friends, the soviets, must pay interest at the rate of 12 per cent a month. At least the soviets seem to have learned the pawnbroking business. And now the champions of the poor are charging them 72 per cent per annum on small loans to ward off starvation.

MAKES THEM KEEP QUIET

Scientists have lately discovered that more than 100,000,000 of the inhabitants of India are afflicted with hookworm. One may see here, perhaps, the reason why a handful of beef-fed Englishmen have so long been able to hold them in subjection. The British overlooked a bet, however, in not long ago importing the hookworm into Turkey.

IN GERMAN CIRCLES

The German residents of St. Louis made protest because the Mayor sent an invitation to Clemenceau to visit the city when he came to this country. Were they afraid the French Tiger would be able to get some of their money away from them? The Germans in Missouri have never been able amiably to accept the circumstance that St. Louis is named after a Frenchman. They don't like the idea. They wanted to call the place Bismarck once.

THE POINT OF VIEW

Naturally, Jimmy Cox blames it on America. If Uncle Sam had gone wholeheartedly into the big League it would now be working at par strength. Turkey would have been in position to be admitted and there would have been no friction of Turks and Greeks and no problem of Constantinople. By simply electing Cox the world would now be in peaceful contemplation of itself. Jimmy has it all figured out. The 17,000,000 people who voted for Harding are to blame.

THE ACCIDENT COLUMN

Street-car accidents are reported as being less than a year ago, although the year still shows a total of 13,000 collisions between street cars and automobiles in Los Angeles. But street-car accidents of themselves are lessening and the number of passengers injured is being reduced. Changes in routing and alterations in the type of car are said to have something to do with the improved showing, although the pessimist says that it just happened that way and next year may be worse. We shall see.

THE OVERLAPPING GAME

The McKinley Home for Boys furnishes a striking example of how State aid for orphans doesn't aid. Of course, mere orphans cannot expect to rank with gentlemen having political pull. So, out of $515 received by the institution for the care of eight orphans, $466.67 went to pay one agent of the State board for salary and expenses. His only work was to duplicate work already done by other agents of other State boards. Nobody can teach our State commissions anything on the great game of overlapping.

A GREAT INDIAN DIES

The death of Sir Partab Singh, the most conspicuous Indian chief in the last half century, is recorded.

One story told of him is peculiarly characteristic. A young Englishman had died in Jodhpur and there were not enough Englishmen in the place to carry his bier. The Brahmin priests had said that eternal punishment would fall upon any Hindu who touched the coffin.

The great Rajput came at midnight surrounded by torch-bearers, turned and faced the immense throng headed by the priests and said:

"I, Partab Singh, will help to carry the body of this, my English brother. Let any Brahmin denounce me if he dare."

Only those who know India can realize the courage of such an act.

THE FADING LINE

The thin line of fading blue is most manifest at Des Moines just now. It is the fifty-sixth national encampment of the Grand Army of the Republic. There are now less than 100,000 members of this pioneer patriotic organization. They have had that many at a single encampment in other days. Formerly it was necessary that the encampment be held in one of the great cities because of the requirements in the matter of hospitality, but this year the Iowa capital is fully competent to entertain all wearers of the honored emblem of the Army. The visitors are rich in recollection and reminiscence. They have memories that are charged with the current of their country's blood. In a few years their numbers will have shrunken from an army to a battalion, but there is a priceless heritage of history behind.

THE NEAR EAST

Through the midst of the confusion, conflict and tumult in the Near East a definite policy is visible, in which the United States and the Allied powers are in accord. Two events of historical importance occurred this week. King Constantine, notorious for his pro-German activities during the World War, signed an abdication decree, leaving the Greek throne to whoever is strong enough and audacious enough to seize it; and Secretary Hughes announced in a formal interview that our government is in full sympathy with the resolution of the Allies to insure the freedom of the Dardanelles and to protect the racial and religious minorities in what was formerly Turkish territory.

Constantine's abdication is a good riddance, the better because it was forced by the Greeks themselves, without outside pressure. During the war he was always ready to stab the Allies in the back. He seemed to be hopelessly dominated by his Hohenzollern wife, who dictated his policies, with disastrous results. The Allied countries viewed with regret his return to the throne. But this was brought about by the Greek elections. His former subjects voted to place themselves again under his domination; and they have now paid the price of their folly.

Former Premier Venizelos, the friend of the Allies during the war, is expected to take up the task of reorganizing the badly shattered Greek government. The revolutionaries have declared their determination to continue the fight against the Turks, waging a defensive warfare only. The revolt began in the army, but quickly spread to the civilian population.

Secretary Hughes made use of his first day back from his visit to Brazil to state the position of our government in relation to Near Eastern affairs. Our country is concerned both in keeping the trade route through the Suez Canal free from Mohammedan interruption and in protecting the lives of our own and other Christian people in the Near East.

Secretary Hughes is reaffirming a foreign-relations policy which has been maintained by our government, except during the Wilson administration, for more than 100 years. He reasserts the right of American citizens to sojourn without molestation in any country, provided they do not violate the laws of the land.

Our first surrender of this policy came when Bryan, as Secretary of State, said it was not the duty of our government to protect American lives in Mexico or to avenge those who there met death of violence. Whether the expression of sympathy with the policy of Great Britain will lead to active participation later will doubtless depend upon the manner in which the Near Eastern situation develops.

It is well to remember that, when the lives of American citizens were imperiled in China during the Boxer rebellion, we sent an armed force to aid in restoring peace. An indication of the attitude of the Turks under Mustapha Kemal toward Christians is to be found in the warning of the Kemal Governor of Smyrna that he will not guarantee the lives of Christians in that city after September 30. Those who are familiar with Moslem methods fear that this means a general slaughter of Christians will begin October 1.

Public sentiment is making itself felt in all the Allied countries. While the French and Italian cabinets hesitated for a short time, they have now joined with the British government in serving an ultimatum on Mustapha Kemal that he must not permit his troops to enter neutral territory. Reluctant to take up arms again, the Italians and French will join with the English in protecting Christian peoples from ruthless murder by Mohammedan fanatics.

A NEW CZAR FOR CALIFORNIA

The old monarchist-machine party in Sacramento is planning to establish a new Czar Commission over the people of California. This attempt at irresponsible bureaucracy the people of California must defeat at all costs.

In honeyed words and effulgent promises the proposition to assume this terrific burden is placed before the voters in the form of a constitutional amendment. Once let the people accept this amendment and they will saddle themselves with a new "old man of the sea" they will find harder to dislodge than did the original Sinbad.

California, under this audacious proposal, is expected to acquiesce in establishing at Sacramento a master commission appointed by the Governor, to endow it with $500,000,000 of the public money and to grant it practically autocratic powers in spending this huge sum, almost equal to the national debt in 1914, and to empower that commission to take up the business of water development and any other business the commission decides is connected with that development and generally to confer on it plenary powers to acquire, produce, manufacture and otherwise provide any supplies, raw or finished, that enter into the production of power.

Such a commission certainly, with the enormous funds at its disposal, would be in a fine position to produce power, but it would be the power of a political machine to get a stranglehold on the purses of the people.

Another amazing proposal incorporated in this California Water and Power Act provides for the placing of this money—not in the State treasury—but in the hands of private men who are not even to be bonded.

As to the contention that this commission, with its half-billion dollars to spend, will sell water and power to the people at cost, figures already available demonstrate exactly what this cost will be.

These are Federal figures compiled by government experts. The cost of electricity which under private management amounted to $.0197 a kilowatt, under municipal management came to $.0391 a kilowatt. The deficit in operating expenses while the railroads were under government control was nearly $2,000,000,000.

Even if the promoters of this astounding experiment with the wealth of California were able to make good on their promises—and this has been the record of few California commissions—the consumers and taxpayers alike would be heavily out of pocket by listening to the siren voices of our socialistic bureaucrats.

If the proposed Water and Power Act is supported by the people and this supercommission with the authority of a Czar is permitted irresponsible access to the public purse the result threatens to be not merely unfavorable but irretrievably disastrous to the consumers and to the credit of the State of California.

Sauce for the Goose

ITALY'S SALVATION

Italy, being devoid of coal deposits, has been forced in the past few years to develop her water power to a high degree of efficiency.

During the World War Italy was constantly confronted with the problem of coal. At that time she was using about 12,000,000 tons of coal a year and was not then getting all she needed. With the coming of the armistice her condition was even worse and the price of coal mounted to four times the price paid before the war.

This shortage of coal not only affected the industries of Italy, but was affecting her whole national life. Fortunately, however, Italy has been blessed with an abundant supply of water, the great "white coal" fields of the Alps and the Apennines.

In 1884 the city of Milan first developed hydroelectric power and since then the city has increased its output until now it delivers 450,000,000 K.W.H. per year.

Since this first development the hydroelectric power plants of Italy have increased until now over 1,000,000 horsepower is produced every year. Except for the years of the war, when several of the northern plants fell into the hands of the enemy, there has been a steady growth of power plants.

Italy has in the hydroelectric field a great potential business. The water resources of Italy are proportionately five times that of the United States. This will allow great development and will be one of Italy's leading businesses if foreign capital can be interested in the venture. The Italians are in no financial condition to promote any such enterprise that requires the amount of capital that this water-power project will demand.

The hydroelectric developments of Italy differ from any of those in the United States where large drainage areas are used for the main power, in that the Italians use every little stream that flows from the glaciers. Great amounts of time and energy are spent in order to bring some little stream to a canal and hence get a little more water. In doing this the Italians have executed some very clever engineering feats.

One of the most interesting is a plant in the Alps. Fed by streams in the higher Alps, a reservoir is situated at the height of 7500 feet, consisting of a dam 400 feet in length and 200 feet high, with a capacity of 5,000,000 cubic meters. The water from this reservoir falls through two power houses, one at the height of 2400 feet and another at the height of 1800 feet. These two plants develop per year 132,000,000 K.W.H.

The water for these houses is carried through nine-foot tunnels at the end of which it drops into a seven-foot steel tube.

At the latter of the two houses there are two supply reservoirs. During the day, when the horse-power is taxed to capacity, the water flows from the upper to the lower reservoir, but at night, instead of the power being allowed to go to waste, it is used to pump the water from the lower reservoir back into the upper, thus insuring a supply for the following day.

PROFESSIONAL POLITICIANS

America today needs clean fighting politicians—needs thousands of them—and needs them badly.

She doesn't want to rely solely on the few who have graduated into the statesman class; she wants the lower ranks of the profession to be filled with earnest, sincere, honest, two-fisted fighters.

For politics is a profession—a profession on which the good of the country is vitally dependent—a profession which should command the best talent of the nation.

You hear people talk of professional politicians in tones of contempt and disgust. In truth, today we have hardly any professional politicians. We have professional vote-getters, professional wire-pullers, professional hot-air merchants, professional trouble-dodgers, professional prevaricators, professional adjusters of public blunders.

These the country must get rid of; they must be replaced with professional politicians.

No science requires deeper study or more thorough training than the science of politics. Unfit candidates could never win elections to any public offices in America if every politician were trained in his profession and were as jealous of its reputation as members of the Army, Navy, church, bar or medical professions.

A bunch of scallywags and amateurs have crowded out the professional politician. They know nothing of civics or public policy or economic government. The pool of politics has by them been so fouled that respectable citizens hold their noses and pass it by.

But politics has to be cleansed, a new type of politician must be forthcoming, else the officeholders in America will every year sink to the level of poorer stamps of citizen.

And for this regeneration America has an abundance of good material.

The right place to lay the foundation for the practice of good, clean politics is in our schools, colleges and universities.

First of all the reproach, the stigma, at present attaching to the word politician, must be removed. The coming generation should be taught that politics is both a business and a science—and in an ideal state should be a form of religion.

Let our boys and girls be convinced that a politician does not of necessity have to be corrupt and venal; let them be further shown how to conduct successfully a clean political campaign; and they will supply, in after life, the big men and women to take the initiative in this essential first aid to good government.

Competent instructors must instill into their flexible minds the new theories of good political ethics; student bodies afford fair fields for putting these theories into practice.

Too long has the average American somewhat cynically acquiesced in the notion that, while political campaigns are generally run on bunk and illusion and paper promises, nevertheless solid representative citizens are chosen and elected for the responsible task of running the country.

Politics is the means—statesmanship is the end. If the means are debasing, how can we expect the end to be satisfactory?

POINTED PARAGRAPHS

Golf stockings cover a multitude of shins.

Obedience is the price of spiritual knowledge.

Racers strip themselves that they may outstrip others.

The less advice a man has to give the more listeners he will have.

A tasteless watermelon, moreover, is about as far as insipidity can go.

Riding on the spur of the moment has punctured many a pneumatic tire.

No man lives a useless life. He may serve as an example for others to avoid.

Some people hope for the best only under protest and are disappointed when it happens.

The recipe for perpetual ignorance is to be satisfied with your opinions and content with your knowledge.

About the only time that we can borrow without interest is when distance lends enchantment to the view.

The look on any married woman's face should convince the girls that the men are not worth the exertion necessary to catch one.—[Chicago News.

RIPPLING RHYMES

BUSY DAYS

The sexton views the rows of tombs
with pride, because he planned them; he
says, "These little quiet rooms! All sorts
of folks demand them. Few wish to sleep
beneath the grass in robes that have no
pouches; and yet they will step on the
gas and I prepare their couches. One sees
a railway train approach, the dust and
gravel tossing, and he should halt his choo-
choo coach and not attempt the crossing;
but foolishly he thinks to pass and save
a half a minute and fiercely steps upon
the gas—mark yonder grave; he's in it.
One would enjoy an evening jaunt, a harmless sort of revel; he takes his wife and
maiden aunt to hold the rear seat level.
Another auto would pass by; it honks and
seems to worry; and why not let it do so—
why? He's in no earthly hurry. But he's
a sport and naught shall pass, no boat can
beat his Lizzie; he steps down hard upon
the gas—and so they keep me busy. One
journeys sadly while it rains, and sighs,
'I know I'd ought to, but how I hate to put
on chains!' 'Take chances' is my motto.
I hate to kneel in dirty grass, in mud and
slime to wallow, and so I'll feed the old
bus gas'—he rests in yonder hollow." The
sexton often sighs, "Alas! My lot is hard
and dreary, but while the boys step on the
gas there's no rest for the weary."

WALT MASON.

A FASHIONABLE LITTLE WORD

BY DOROTHEA MOORE

Intriguing—a fashionable little word, much used by the Scott Fitzgerald school—but just the word for these newer novelists. One's usual day may consist in nothing more important than cereal and George Washington coffee—but if one reads two such books in it as "One of Ours," by Willa Cather, and follows it by "Certain People of Importance," by Kathleen Norris—it will be as full of impressions as an old-fashioned spectroscope and with somewhat of its organized and highly colored confusion.

If there is ever to be "the" great American novel, this one of Miss Cather's would serve without apology. Before one has read forty pages one loves the boy whose story of frustrations and self-finding it is, so much that his every misfortune hurts. The mother who loved and sympathized and thwarted him, the father who made him feel like a poor fool, his foreign-born chum so disliked by the family pride, the girl he married, so competent and cold and wrong for him—the neighbors who despised her for keeping only one rooster for her hens because they had never heard of scientific chickens or reading books about 'em and then, at last, the war where this typical young American soldier found both his fullest life, his glorious moment and his blessed death. A book for the particular reader and for the tired business man—tired because he did not get his usual per cent as middleman. The book of the real American soldier — background, ideals, hopes, dreams, actions—buried, as they are now in private life, to come out only in some exquisitely imagined picture, done by a woman in a man's way.

I would write and ask Kathleen Norris—if I thought she would tell me—what she means by her "Certain People of Importance." For its first edition of 100,000 will be followed by more and it may well be as much discussed as "Main Street."

Kathleen Norris used to be my next-door neighbor in the never-to-be-forgotten days before the fire—and earthquake—living with a pretty sister in a long, rambling house, covered with vines, where my cat used to revel on moon-lit nights.

She was trying then her innocent pen, and I never saw her after the great Day of Judgment until I met her on Fifth avenue in all the glory of her beauty, her riches, her jewels and plumes. If she means us to believe that her people of importance are to be accepted as typical of the California of those days, and if the people of today who are like them, read and chuckle and see themselves in her mirror as one held up to nature and, therefore, arrogate to themselves more right to rule and govern and set standards—than I shall truly wish that the earthquake had grabbed her for keeps.

To my honestest thinking the book ought to be called "The Book of Morons," for, with the exception of a scant half-dozen of its many characters, there is not one who would pass as more than a "borderline case" or whose mind would just fit that of a child of 12. Yet one has a hideous feeling that it is all true. If it is true of many of us, then we had all better hie us to the nearest lethal chamber by the first means of rapid transit. In fact, one would advocate municipal lethal chambers to expedite the work.

The men hardly ever, and the women never, say, do or think a thing above the level of an anaemic amoeba, and how they ever existed in a hard-living, hard-dying state like this covers the imagination with mists of doubt. To think that these people all had or might have had children is completely devastating to one's belief in a kind providence. Their lives are spent in a mean interest in money, a keen desire for food and a mess of kissing sentimentality.

And, therefore, I wonder what this lovely, successful, happy, best-seller author had in mind. Is this what she knows? Was this the life of little towns like San Rafael? Is she writing a companion piece to Main Street called Back Alleys of Suburbanites—or has she her tongue in her pretty cheek—laughing at us and simply selling and selling and selling!

If it is truth it is immedicable—if it is satire it is pure acid.

Some critic somewhere pronounced "Babbitt," Sinclair Lewis's last book, just Main Street and water but upon opening its attractive cover, free from any blurb of idiocy, I found it one of the funniest going. It should be read along of Mrs. Norris. It is an equally realistic attempt to give the daily living of a "realtor," from his first morning gruntings and classic behavioristic breakfast doings, to his dream of fair women at night after a banquet of the S.A.R.E.B.

"Silver Grove—Cute, four-room California bungalow, a.m. i. garage, dandy shade tree, swell neighborhood, handy car line. $3700, $750 down, balance liberal. Babbitt-Thompson terms, cheaper than rent!"

He wrote this the next morning—can't you see him? Good, common, clean, pink, overfed citizen, driving a good car, smoking too many good cigars, nagging his children, rowing and depending on his wife—loving—and once—in a lightning moment doubting—himself.

OF COURSE NOT!

The director was peeved, and well might he be. For, as usual, rehearsal wasn't going right a-tall. The heroine was new to the wherefores and howfores of acting and didn't know just what was to be done.

"All you gotta do, Geraldine," roared the enraged gentleman who had the megaphone, "is shove the hero away from ye when he tries to kiss ye. There's nothin' to it! Great Mike! Ain'tcha never tried to keep a fellow from kissin' ye?"

"Never," said Geraldine unblushingly.—[Pennsylvania Punch Bowl.

THE GENESIS OF PEON PANTS

BY TIMOTHY G. TURNER

"Why is it," asked our Mexican friend, "that the big-bottomed trousers that we consider typical of vigorous manhood, something muy bravo—what do you say, two-fisted—are now considered by you, since your young men took them up, something muy afeminado—what do you call it, sissy?"

There was a question.

We shall pause to reply.

You see, Don Fulano, we aren't just sure why our young men took up "peon pants." It has caused a frightful uproar; strips of corduroy are strewn over the college campus and the high-school lot—but still they are worn. What was started by Los Angeles high-school seniors as a badge of seniority, or something, has become general, even to the boys of Bunker Hill.

Our youth doesn't know just why it was started. But the high-waisted, bell-bottomed corduroys, with gussets of blue and pink silk and plush, white pearl buttons and laces, tight legs, tighter seats—so different. It represented a revolt against conventions, parents, history, physics and ethics. Youth is so radical.

Sissy, it seems to us, Don Fulano. But let us see, now. Our sailors wear big-bottom trousers, cut like the peon ones, only with no gussets. That is for a practical reason. Jack must roll up his to the knees when he swabs decks or wades out to launch the cutter. He got them some place in sartorial antiquity and adopted them for practical reasons.

But, tell us, Don Fulano, why the big bottom to you bespeaks manly vigor.

"Right here, where your young men sport their mock-Mexican garb," he began, "the hidalgos used to dash about on their fine horses, with their short jackets and these trousers, you so sportively call 'peon pants.' Theirs was the dress we call charro, the native Mexican dress; then worn by gentlemen, later by cattlemen and now, in Morelos, Tabasco, way down in the south, by laborers, who stick to the old customs, bless them.

"These hidalgos, with their charro suits, all spangled with silver, wore these things. Their hats were flat-brimmed and square-crowned. Just alter the brim to a curl and the crown to a sugar loaf and you have the hat of the now-day Mexican charro, the cattleman of Central and South Mexico. The rurales under Don Porfirio dressed so. It was wonderful to see them—so noble, so manly, so——"

"Yes, but, Don Fulano, tell us just why the big bottom, with the gusset, was worn by men of the plains and gentlemen horsemen; that is our quandary. What good was such an outlandish style to them?"

"We shall come to that by and by. Your sailors, you say, wear them so they may be turned up. Our charros wear them so they may be kept down. And this is not—what do you call it, speaking paradojicamente, like a puzzle. It is true.

"Are not the bottoms of, how do you say, gloves on the legs—yes, leggins; why are they big at the bottom, I mean the kind that lace, so? They come down over the top of the shoe, and there is a strap under the instep to hold it down. That is to keep the dust from getting in the shoe; to protect the upper part of the foot, no?

"Well—we are coming to that—the charro trousers were made just that way at the bottom. The horsemen always had a strap running from one side of the trouser bottom to the other, and under the shoe, just like those leggins. And the lacing was to make it fit snugly over the foot; thus the trouser leg would keep from slipping up and the big bottom would keep the dust from the foot. Then they were made so, so tight in the leg in order that they could not slip up anyway, and so tight around the hips and the jacket so tight—to show off the fine shape, and over all the big hat, like a fine umbrella to keep off the sun. It was so practical, so—how do you say simpatico, charming, handsome, stylish, swell, swagger. All those things mean simpatico. I do not speak very much of the English."

Don Fulano's description really was inspiring. How we should like to wear such leg covering—how sensible, how dashing!

But that evening on a Hollywood Boulevard car we saw a pair on a young countryman of ours. And they looked like the devil.

TOO POOR FOR HAREMS

The word "harem," for all its rich connotation, is now simply the name for the women's quarters in the Turkish home. Poverty in the palaces and out of them is more responsible than western ideals for the changed condition there.

Education and the world movement for broadening the freedom of women have, of course, had their influence. The French novel also put a window of a kind in the Turkish harem, and many Turkish men are vigorously protesting the notions of freedom which they have put into the heads of the women.

But necessity, rising out of the long, protracted wars, is the real mother of freedom for Turkish women. The Turkish coffers, both public and private, are too depleted to permit the expensive establishments of the old days. Men are no longer able to maintain women in idleness, and war with its demands on man power has made woman labor an actual necessity.—[Bessie Beatty in Century Magazine.

THIS IS THE DAY

By an act of Congress flogging was abolished in the United States Navy and the United States merchant marine in the year 1850. Previous to this date flogging had been recognized as a method for preserving discipline in crews aboard ship on the high seas.

Costume Jewelry

...e THE thing this year—marcasite earrings, ...k chains, stone crystal necklaces; sterling ...er grape leaves on bunches of colored grapes ...h earrings, matching pendants or delicate ...er chains.

Oldest Dry Goods Store in Los Angeles

Coulter Dry Goods Co.

FOUNDED — 1878

Seventh Street at Olive

Best in Dry Goods Since 1878

THIS STORE OPEN ALL DAY SATURDAY

To Charge Customers

ALL purchases made by customers with charge accounts, on and after September 23, are placed on October bills, payable in November.

NEW GINGHAMS

Ready for Pretty Little Frocks That Go to School

...w Fall Ginghams are in! Here are sprightly ...plaids—checks—stripes in new attractive color ...binations. They will quickly make up into those ...ty Gingham Frocks that little girls need so many ...r school wear.

And These Specials!

...e Three Days—Thursday, Friday and Saturday

Outing Flannel

...r night gowns, pa... and children's wear: ...k, stripes and checks, ...gular 15c, yard 12½c ...gular 20c, yard 16½c ...gular 25c, yard..19c ...h width— ...gular 25c, yard..19c ...gular 35c, yard..25c

(Second Floor)

Bath Robing

Genuine Beacon make, 27 inches wide, in every conceivable new pattern suitable for grown-ups' or kiddies' robes; at, yd., 60c

The 36-inch width, at, yard 75c

Cords and Frogs

For finishing bath robes, per set 50c

Practical Linens

For Household Use

JUST the linens that women like to buy now and then for the emergencies which are always arising in one's home:

Linen Damask

All-Linen Irish Damask of superior quality in handsome patterns of chrysanthemum, rose, spot and lily of the valley; 70 inches wide; special, at yard $3.75

Table Cloths

Heavy cotton linenized finish; a splendid quality for durability; 63x63 inches square; specially priced $2.15

Madeira Napkins

Dainty typical Madeira designs in these hand-embroidered napkins, special, six for..$4.35

(Second Floor)

Correspondence Cards—New

LARGE size ruff-edge correspondence cards in buff, gray, lavender and white, are extremely smart.

Novelty Lined Paper in boxes; buff, rose and white, presents something really new in this type of stationery.

(Main Floor)

The Sale of NOTIONS

WHICH continues all this week, presents attractive items in everything that pertains to home or professional sewing.

Just a few items, to give you an idea of how the savings run:

Cotton, Mercerized and Silk Belting

10c Beltings, yard 8c; 10 yards for 75c
12c and 15c Beltings, 10c; 10 yards 95c
20c Beltings, yard, 17c; 10 yards $1.65
25c Beltings, yard, 22c; 10 yards $2.00
30c Beltings, yard, 27c; 10 yards $2.65
35c to 75c Beltings, yard, 30c to 60c; bolts of 10 yards at.....$2.80 to $5.50

Buttons, Etc.

All Buttons reduced.....25%
All 10c a yard Hemstitching done during the sale for, yard 7c
Buttons made to order (from our materials) at a reduction of 25%

Seam Binding, Silk

25c grade, bolt 22c
35c grade, bolt 30c
40c grade, bolt 35c
45c grade, bolt 40c
50c grade, bolt 45c

Guaranteed Dress Shields

Kleinert's and OMO brands; in regular, opera and crescent shapes:
40c pr. Shields, 37c; doz. $4.40
45c pr. Shields, 42c; doz. $4.95
50c pr. Shields, 45c; doz. $5.25
55c pr. Shields, 49c; doz. $5.85

(Main Floor)

Dainty Chemise

In Fine Silks

SOFT, lovely fabrics and prettiest imaginable designs are obtainable now in these chemise

At $5.00

A crepe de chine model has strap of material, and yoke of filet and embroidered net; shown in apricot, sky and orchid.

Another in crepe de chine has no lace at all—just a hemstitched ribbon casing; and hand-embroidered eyelets and leaf design—in white and flesh.

A Radium Silk model shows embroidery in self-color; fine tucks and rows of hemstitching—white, orchid and flesh; choice $5.00

(Second Floor)

Protect Your Summer Clothes by Using "HUSH"

Price 50 Cents

An external preparation for eliminating perspiration under the arms. Will not stain or destroy clothes.

The "Powderette"

A unique way of packing face powder—will recommend itself to travelers for its compactness. It has the same amount of powder as in the 50c box of prewar times. Price 50c.

(Main Floor)

The New Woolens

Finest Qualities—Fairly Priced

AND some, marked at such unusually low special prices that they cannot fail to arouse the interest of women looking for good woolens for frocks, gowns, blouses:

Tricotines

54 inches wide; in black, navy, tan or gray; special, yard.....$3.95

French Serge

Of very fine quality, and in a full color range; 54 inches wide; special $1.95

Poiret Twills

56 inches wide; a fine quality just received, in colors and black; special at.....$3.95

New Worsteds

All in 54-inch widths—
Fine Stockinette $6.00 to $10.00
Tricotine..$6.00 to $9.50

(Second Floor)

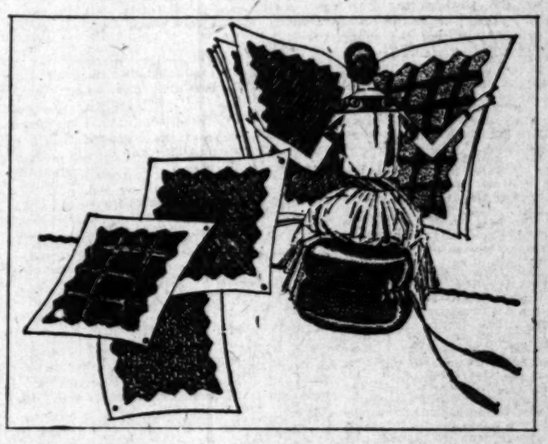

...E BODY ...OWS HAND

...bing With Public ...ship Machine

...ter Amendments ...ough Council

...Commission Seeking ...ional Powers

...t of Public Service ...yesterday openly ...ted as working in al... the Statewide public ...nership which is at... to get over the $500,... ...ter and Power Act ...Counsel Mathews of ...peared before the coun... ...mittee" through two ...ndments to be pre... ...to November election ...mend the powers of ...ed it to reach ...ies and territories to ...for municipal

...Allen voted against ...ty charter amend... ...hold on the ground ...ded in the "hurry-... ...ter" of the ...connection. It was ...out methods that the ...on the old of the ...Mount Alone ...only one year ago ...of $12,500,000 of ...ing to Irving M. ...amount of $1,535,...

...ion was set aside by ...Court as illegal, and ...sold at public sale. ...ed a large premium.

...PURPOSE

...ion in addressing ...behalf of the two ...admitted that in ...ed powers the ...it was the pur... ...of the Water and ...would satisfy ...to the board, and that ...powers clear... ...amendments also said ...amendment was ...to the Mulholland Canyon ...ply taking form." ...special amendment, ...ommission ...defined right ...officers to en... ...a right ...ed by other ...cities and ...proposed, at ...in Washington, ...to hold the power ...ation and sell power to ...from this line to Los

...a protest at this ...Water Service ...Boulder ...thanks to Boulder ...to finish the ...pleted there, ...ment took up the ...how to complete ...part of the entire

...MENT POWERS

...favorable advo... ...the amendments of Los ...ers at Boul... ...of the proposed ...of the Metro... ...Water Service ...Boulder ...the Metro... ...Water Service ...Boulder ...the Metro... ...Water Service ...Boulder ...

People and Their Troubles

Elizabeth Jordan's Column.

BUILDING THEIR NEST

On a quiet street in a little village in the Hampshire Hills a young man bought a building lot. It was absurdly cheap, but it took the larger part of the money the young man had saved.

However, he was a clever lad. The house he intended to build on the lot would be built by his own hands. True, he worked for others eight hours a day—from 8 in the morning till 5 in the afternoon. But the days were long and he could work for himself before 8 in the morning and every evening till darkness fell. He planned his little house, secured his materials and began to build.

THE HOUSE JACK BUILT

The residents of the street became interested. They knew the young man. Everyone knew and liked Jack Smith. They saw that the little house was going to be unusually attractive. Its lines were lovely. It had but one story and there were only a few rooms, but it had hardwood floors and a tiny bathroom with modern plumbing, and a fireplace and a kitchen with up-to-date improvements, and miniature front and back porches. The neighbors watched the construction of these things. Then they saw Jack planting sod and making a garden and training vines over the porches. As he worked he whistled and sang.

It was clear that he was very happy. Ot last the little house was finished. It was a gem, set in a tiny fairy-like garden. The garden had a rustic seat and a bird house and a bird bath. Promptly two wrens moved into the bird house. It seemed especially fitting that they should be wrens. Wrens are the happiest birds we can have around us.

Things began to arrive for Jack's house—interesting boxes and crates and rolls of rugs. Jill everybody knew by this time lived in another city. Jill was sending on furniture for her future home. The neighbors began to think about Jill a great deal. Was she the right kind of a girl for Jack? It was so important that she should be! It would be nothing short of a tragedy if Jack had chosen the wrong kind of a girl. Suppose she proved to be an empty-headed little chit who knew nothing about house-keeping and who would let Jack and the lovely little cottage and garden run down together.

In May Jack went off to the distant city to be married. The house and garden he had prepared for his bride were at their loveliest. The garden was in bloom, the wrens were singing their most joyous songs. Most of the neighbors were unostentatiously on the watch when the bride and groom came from the train into one beautiful afternoon. Jack had brought Jill from the station in a taxicab—a deplorable extravagance, but the young pair had enough hand luggage to justify it. Jack and the driver dropped the numerous travelling bags on the tiny front porch and, arm in arm, husband and wife entered upon an inspection of their garden.

The neighbors, watching openly from verandas or windows, saw the delight of the bride over the little house, her ecstasy over the garden. They saw the pair visit the bird house and they heard the happy laugh and caught the blush of Jill as she looked up at the brooding mother bird. The neighbors decided that Jill might do. They liked her look and manner. But they still withheld final judgment. She might like pretty things and still be a slacker.

But the next morning Jill was up with the wrens, and they heard her gay farewell to Jack as he went off to his work. They saw her fluttering about the kitchen, and later working in her garden. They discovered with pleasure that she spent as much time in the little vegetable garden as with her flowers.

The fame of Jill's cooking spread through the neighborhood. Children formed the habit of dropping into her kitchen. Later the neighbors received gifts of strawberries and fresh peas from the garden. By this time they were almost sure that Jill would do. She was such a happy, busy, efficient little Jill, such a good housekeeper, and Jack was so radiantly content. Both he and Jill kept very much to themselves, however. All the neighbors knew about them was what they could see.

THE NEW COMER

So, late in the following spring, when Jill began to shirk a little, all the neighbors knew it. Very often they saw Jack getting his own breakfast. He worked in the garden earlier and later, doing Jill's tasks as well as his own. The neighbors began to look thoughtful. One day, a year after the wedding, Jack came home from work in the middle of the afternoon and the doctor's carriage stood at the cottage gate for hours and a strange hush hung over the garden. Darkness fell, but the silence held. Even the twitter of the drowsy birds seemed hushed.

Suddenly across the garden came a baby's cry, a loud and lusty cry, like a challenge to the world. Pretty soon Jack came out into the silent garden. His hair was on end, his tie was under one ear, but his face was radiant. He looked up at the wren's house where the mother bird was again brooding over a nest full of eggs.

"We've beaten you to it this year," he chuckled, "and it's lucky for you your eggs are safely out of my son's reach," he added largely.

The furniture of the tiny back porch now had an addition—a cradle, lined with blue. Over this, as the weeks passed, Jill hovered, very much as the mother wren was hovering over her newly hatched brood. From time to time the two mothers exchanged a message.

"Pooh, I've got four and you only have one!" sang the wren.

"But my son weighs ten pounds and he's the most beautiful baby in the world!" sang Jill.

By this time all the neighbors had decided that Jill was the right girl.

LETTERS TO THE TIMES.

Old Man of the Placards

LOS ANGELES, Sept. 25.—[To the Editor of The Times:] There is a shabby old man with grey hair and beard who may be seen any day upon the streets of Los Angeles. He carries with him a long stick six or eight feet long on which are tacked several cardboards. On these the old man has printed, in crude characters, various texts from holy writ, such as "The Earth is the Lord's and the Fullness Thereof," or "Remember Thy Creator in the Days of Thy Youth," or others calculated to remind the pleasure-loving denizens of this modern Babylon that the Lord is in His heaven and all is right with the world.

The old man may be seen carrying his message through the hurrying crowds or standing upon some downtown corner holding his sign aloft. At other times he posts his placards upon walls, vacant lots, or piles of sand left by contractors, so that they who pant after the dollar or the reveller in pursuit of pleasure are met with some such text as this: "Rejoice, O young man in thy youth, and let thy heart cheer thee in the days of thy youth, and walk in the ways of thy heart, and in the sight of thine eyes: but know then that for all these things God will bring thee into judgment. Therefore put away evil from thy flesh; for youth and the dawn of life is vanity."

For eight years, to the writer's knowledge, the old man of the placards has carried his message through the streets of Los Angeles, one sincere Christian among all the sneering, skeptical multitudes; the one good man, perhaps, because of whom the city is saved. What are the high sounding words, doctrines and dogmas of prelates, bishops and salaried pastors before the humble service of this self-abasing old man. Yet there are those so sunk in arrogance, incredulity, ignorance and sin who do not see the analogy between the acts of this simple old man and the works of Christ and his apostles when they were upon earth. I sat in a hotel lobby where a group of loud-mouthed, braggart, pleasure-loving young men were sitting. It was Sunday morning and the old man passed the window with his placards. Looks of derision passed over the faces of the spoiled, sated worldlings at the sight of the unshaven shabby old man slouching past in the performance of his simple service. A sneer curled the lips of one who said, "I bet the old varmint has scales on him an inch thick." "Yes," agreed another, "and I bet he has a roll salted away that would buy this block." There were other remarks even more vile, but these suffice to show how little these wretches could comprehend the beauty and grandeur of the old man's character or the genuiness of his Christianity.

GRANVILLE CARSON.

Self Denial

PASADENA, Sept. 23. — [To the Editor of The Times:] Mr. Scott, in a recent issue, writes: "I challenge any member of the Catholic Church today who can stand before me and say that they have lived a better, purer, more servicable life than I."

In St. Luke, xviii, 9-14, Jesus spoke of "Two men that went up into the temple to pray, the one a Pharisee, and the other a publican. The Pharisee standing prayed thus with himself: 'O God, I thank Thee that I am not as the rest of men, extortioners, unjust, adulterers as even this publican. I fast twice in the week; I give tithes of all I possess.' And the publican, standing afar off, would not so much as lift his eyes to heaven, but struck his breast, saying: 'O God, be merciful to me a sinner.' I say to you, this man went down to his house justified rather than the other; for everyone that exalteth himself shall be humbled, and he that humbleth himself shall be exalted."

St. Matthew tells us (Chapter ixx, verse 16-22) that a certain man asked Jesus what he should do to gain eternal life. "Keep the commandments," said Jesus. "This I have done from my youth," replied the young man. "What is yet wanting to me?" Jesus said to him: "If thou wilt be perfect, go sell what thou hast, and give to the poor, and thou shalt have treasure in heaven; and come follow Me. When the young man heard this he went away sad; for he had great possessions."

Some years ago — twenty-five, perhaps — Rose Hawthorne, the daughter of our beloved Nathaniel, founded a hospital for the care of those stricken with cancer, creatures like ourselves, but poor and destitute, and with none to care for them.

Has Mr. Scott or any reader of The Times, ever cared for a fellow mortal stricken with this dread disease? If so, you then know the black and ghastly horror of this corroding blight.

I regret that I cannot claim that my life has been "better, purer, more serviceable" than has been Mr. Scott's; but, it seems to me, that many thousands of my co-religionists, whose humble self-effacement would render it impossible for them to make the claim, have reached, according to our dear Lord's standard, a level of perfection higher even than that of Mr. Scott's. For, surely, to care for the foundling and the orphan, the unmarried mother and the wayward boy and girl, the sick and the infirm, the aged, the poor, and the homeless, and to sacrifice every temporal advantage, and to dedicate an entire adult life to the attainment of this high ideal, is not only loving one's neighbor as one's self but is loving him even a little better than one's self. Is there love that is greater?

A. W. LAHEY.

RAILROADS BREAK RECORD

[BY A. P. DAY WIRE.]

WASHINGTON, Sept. 27.—During the week ending with the 16th inst., American railroads loaded 945,916 cars, which is more than in all the previous seven-day periods since Oct. 22, 1921, according to reports compiled today through the American Railway Association. This exceeded the previous week's total by 113,175 cars and was greater by 9367 cars than the loading of the same week one year ago.

Questions Answered

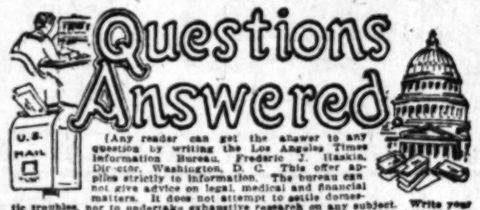

[Any reader can get the answer to any question by writing the Los Angeles Times Information Bureau, Frederic J. Haskin, Director, Washington, D. C. This offer applies strictly to information. The bureau can not give advice on legal, medical and financial matters. It does not attempt to settle domestic troubles, nor to undertake exhaustive research on any subject. Write your question plainly and briefly. Give full name and address and inclose 3 cents in stamps for return postage. All replies are sent direct to the inquirer.]

Question: Why did the coal strike increase the price of coal?

A. J.

Answer: There was no increase in the cost of producing coal as a result of the strike or suspension of mining, either in the bituminous or anthracite fields. On that basis, therefore, there is no reason why any increase in coal prices should be attributed to the strike. The miners have returned to work at exactly the same wage scale that was paid prior to April 1. On the other hand, the freight on coal has been reduced 10 per cent and ordinarily it would have been expected that the price of coal to the consumer would have been reduced in proportion to the change in railroad rates. Some coal operators have stated frankly that they expect to recoup their losses on coal, which was not mined and sold during the strike period. Others claim that their overhead expenses went on during the strike and that it is a matter of business to cover them in on prices now asked for coal. This added overhead expense, however, would not account for all the increase that has been made in coal prices. The explanation most generally accepted is that responsive to the law of supply and demand prices are moving toward the maximum which the public can and will pay. The action of the law of supply and demand has been accelerated by the bidding for coal by consumers.

Q.: How many different kinds of coins are used for money?

H. S.

A.: About 600 coins are recognised as legal tender in the world of commerce. Latvia has added the latest coin. It is called the lat and has the same value as a franc.

Q.: Do the violet rays of the sun penetrate through a wire screen on the porch? At present I am taking sun baths so I would like to know whether the rays of the sun do me any good through a wire mosquito screen.

R. B. H.

A.: The violet rays of the sun do not penetrate through wire screening.

Q.: Do wild animals die of old age?

F. L. P.

A.: Wild animals in their natural habitat never meet natural deaths. For instance, when an elephant becomes ill, its natural enemies attack and destroy it.

GOODMAN & SUSS
"23 Point Hand-Tailored"
CLOTHES

For Men who Discriminate—

All minor hand operations follow as a matter of course under these specifications.

LIKE the Sterling mark in silver, "[illegible] Hand-Tailoring" is the hallmark of [illegible] clothing. It is your guarantee that, starting [illegible] the foundation, every essential detail is [illegible] by hand to secure style, ease and durability.

There's something about the easy, [illegible] lines, the grace, poise and comfort of Goodman & Suss Clothes which makes an instant appeal to the man who is a bit hard to please in the selection of his apparel. It is an atmosphere quality which one instinctively associates with recognized standard of custom tailoring.

Goodman & Suss Clothes are easy to [illegible] for they are carefully designed to insure the maximum of comfort as well as style and smartness.

$35 to $55

GOODMAN & SUSS CLOTHES
TAILORED AT ROCHESTER, N.Y.

Our Style Book "ART IN TAILORING" sent at your request

Camp Complications—the Guest Problem- - - - - - - -By BRIGGS

[Copyright, 1922, New York Tribune, Inc.]

Do your artificial teeth rattle? Are they loose? Then let me show you the Donellon Device. It insures perfect fit and comfort. Sales agent for California.

FREE EXAMINATION
COMPETENT NURSES
MODERN X-RAY EQUIPMENT

Full Set of Teeth	$5.00
Gold Crowns, 22-k	$4.00
Bridge Work	$4.00
Gold Fillings and Inlay	$1.00
Silver Fillings	$0.50
Extractions	50c

Open nights and Sunday to 12 p.m.

BRIDGE-WORK
DR. J. ARTHUR FOSTER
YALE FORMERLY YALE DENTISTS PHONE 63544
7TH & BROADWAY
LOEW'S STATE THEATER BLDG.

SANTAL MIDY
CATARRH of BLADDER
Guard Your Health
Be Sure To Use
SAN-Y-KIT
The Handy Prophylactic Kit for Men
PREVENTIVE
Affords Utmost Protection
Tube Inc. Kit ($1.5) $1
All Druggists or San-Y-Kit Co.
31 Bethune Pl., New York

Say Ben-Gay for Rheumatism
It's the glowing warmth that gives such quick relief from a rub with
BAUME BENGUÉ
(ANALGÉSIQUE)
It acts like the touch of a magic hand
At any Drug Store—Keep a tube handy
Thos. Leeming & Co., N. Y., Amer. Agents
Get the Original French Baume
First Aid for ACHES and PAINS

COMFORT
LUXURY
ECONOMY
In Your Taxi Service
Call a
Day or Night
Bdwy. 2894 or 64416
$1.50 an hour—Open Cars
$3.00 an hour—Closed Cars
Day and Night Taxi Co.
1226 S. Flower

Santa Fe
MEN WANTED
Wanted — Men of the following [illegible] places of men now on strike
Machinists, Boilermakers, Sheet Metal Workers, Tinners, Car Carpenters and helpers of all crafts.
Apply to Office of MECHANICAL SUPERINTENDENT, 644 KERCKHOFF BUILDING, EAST SECOND STREET, LOS ANGELES
NO FEES
The Atchison, Topeka and Santa Fe Railway Company

For the Living Room
—Davenports, lamps, overstuffed chairs, rockers, clocks rugs—
See today's Times' Want-Ads

SPORT NEWS
The Los Angeles Times

THURSDAY MORNING, SEPTEMBER 28, 1922.

VERNON OUSTS SAN FRANCISCO FROM LEAD IN COAST LEAGUE RACE

MOBILE BEARS ANNEX TITLE

[BY A. P. NIGHT WIRE.]

PANTHER PARK, FORT WORTH (Tex.) Sept. 27.—The Mobile Bears won the Dixie baseball championship by defeating Fort Worth Panthers in the sixth game of the series today by a score of 2 to 1. Mobile won four games and Fort Worth two.

The game was a pretty pitchers' duel between Fuhr and Pate, southpaws, the former having the advantage. A single by Mulvey in the ninth inning scored Manager Niehoff with the winning run.

ANGELENO VICTORIOUS OVER PAIR

Mary Browne Advances to Semifinal Round in Ardsley Tennis Tourney

[BY A. P. NIGHT WIRE.]

ARDSLEY (N. Y.) Sept. 27.—Miss Mary K. Browne of Los Angeles, former national tennis champion, scored two victories and advanced to the semifinal round today in the singles of the annual invitation event on the courts of the Ardsley Club. It was her first appearance in the tournament.

Miss Browne defeated Miss Eleanor Goss of New York, number five on the national ranking list, in a sensational fourth-round match, 6-1, 6-8, 6-2, after receiving a bye and default in the first and second rounds and eliminating Mrs. Barger Wallach, of New York, 6-1, 6-1, in the third round.

Others who won their way to the semifinals were: Mrs. Molla B. Mallory, of New York, national champion and present holder of the Ardsley singles trophy; Mrs. H. Stuart Green of New York and Miss Leslie Bancroft of West Newton, Mass. Mrs. Mallory defeated Miss Martha Bayard of Short Hills, N. J., 6-1, 6-2; Miss Bancroft eliminated Miss Clare Cassel of New York, 6-2, 6-1, and Mrs. Green disposed of Miss Rosamond Newton, Boston, 6-2, 6-2.

SISLER GRATEFUL FOR LORENZ'S TELEGRAM

George Sisler, recently voted the most valuable player in the American League, is not unmindful of his Los Angeles trip.

Recently Howard Lorenz, secretary of the Vernon Club, wired Sisler congratulations on establishing a new mark for consecutive hitting in the majors. Sisler in a reply received yesterday said, "Thank you for your interest and congratulations. Best regards to you and the Vernon club."

BENGALS RALLY AND TRIM SUDS

Wheezer Dell Pulls Contest Out of Fire

Siwash Strategy Fails at Critical Time

Tigers Lead Bay City Gang by Full Game

BY HARRY A. WILLIAMS

Vernon Tigers yesterday took a long leap over the San Francisco Seals, whom they have been hotly pursuing since July 15, and landed in first place.

This by virtue of their ninth-inning win over Seattle, 5 to 4, while the Solons were putting crusher on the erstwhile leaders in Capitol town. Essick's men now lead by one full game, and may the gap never grow less.

IN DOUBT TILL LAST

Here yesterday the issue was in doubt until the last. Seattle could not hold the one-run lead, which Hood's homer in the first frame had given it. The Tigers not only overcame this, but kept tugging away until the start of the ninth found them in front, 5 to 1. Then all of a sudden as on the day before, the Siwashes went on the warpath. A withering blast of hits in the ninth, and the score was tied. Wheezer Dell was staggering, and one more effective blow might have put the score beyond recall, but Essick strung with Wheezer and his faith, while it may have been rather feeble, was justified.

An infield hit by Chadbourne in the ninth, a wild throw on High's bunt by Sitter, Seattle's latest pitcher, an infield sacrifice by Smith, a sacrifice fly by Bodie, and the game was redeemed with the Tigers perched on top. With runners on second and third in ninth and only one down, it was figured Seattle would fill bases by passing Bodie and pave way for possible double play. But Siwash strategy elected otherwise, and Bodie sent the fly that released Chad from third.

SCHEDULE LANDMARK

Now back to the first of the doings and on down straight through the game, which becomes a landmark in the schedule.

A stranger by the name of Carl Williams, about the same size and shape as Ken, made a sudden appearance on the mound for Seattle. None other than Wheezer Dell, our only registered no-hit pitcher, opposed the newcomer. Putting a tourist up against Wheezer is not what might be considered hospitable. In fact, it might come under the head of endeavoring to gold brick the simple stranger within our gates.

Williams comes from the Bristol club in the Appalachian League. If that is as tough a league to play in as it is to spell or pronounce, it must be tough. A young reporter on an afternoon paper while trying to pronounce Appalachian over the telephone choked to death in the press box. Our rookie scribes should not bite off more vowels and consonants than they can hiccough intelligibly.

MAKES IT EASIER

Deacon Hood sought to make the way easier for Pitcher Williams, and as a result is now the leading home-run hitter in exclusive Quaker circles. With two out in the first inning he soaked Dell for a home run over the tallest top of the score board. Nobody was on at the time, whereas on the day before he hit a homer with bases full. This proves that he can hit homers under any condition. Brother Hood now leads all the deacons of every denomination in circuit awats.

Hughie High saved Dell some embarrassment in the third, during which round Mr. Dell and Brother Hood had a spirited argument. Lane led off with a single, taking second on Wisterzil's out. Friend Hood accused Wheezer of not wanting him to get another homer, and therefore bunting the bean ball in his vicinity. Dell denied the allegation, and the game was halted while the two argued it out in their native tongues. They finally compromised by Hood not hitting a home run off Dell and Wheezer walking the deacon. Eldred fouled. Orr then slammed one to deep left. High backed up until his shoulder blades rested against the fence, and then jumped straight up, spearing the ball for the third out. When Hughie jumped he was so firmly against the fence that his shoulder blades could be heard rasping over knot-holes. Was like rubbing nutmegs on nutmeg grater, and Hughie's shoulder blades now have no edges to them.

TIED IN FOURTH

Vernon tied in fourth. Smith whiffed, Bodie singled and Hyatt walked. Hannah drove to Orr, who threw low and past second. Bodie scored on bobble, with Hyatt taking third. Truck tried to take second, and was nipped by Eldred.

Dell scored the run in fifth, which put Tigers ahead. He singled with one down, took third when Chadbourne drove a grounder through Bill Stumpf, whose feet seemed to have dissolved partnership, and counted on High's safety. No-hit in sixth. Hyatt had grounded out when Hannah doubled. French flied. Zeider singled Hannah to third. Truck then added indignity to injury by scoring on a double steal with Zeider, when Rollie beguiled the trusting Mr. Tobin into throwing through to Crane. Chad walked in seventh while Smith and Hyatt bunched singles, with result that Siwash

(Continued on Third Page)

A Pair of Toilers Ready for Toil

CROWN CITY GRID TEAM TRIUMPHS

Lincoln High Midgets Lose by Close Score to Pasadenans

In a game that was fought for from start to finish, the Pasadena lightweights downed the Lincoln High Tigers yesterday afternoon on the Crown City field. The score was 7 to 0.

The Red and White aggregation scored the first and only touchdown of the day when Hassler ran around left end for a twenty-five gain and scored. Kelly caught his foot squarely with the ball and place-kicked one over the goal post for the additional point. In the second quarter Lincoln came out to even up matters, but they failed.

Those who showed up well for Lincoln were Barnes, Delvin, Chamberlain, Kalatsnk and Devall, while the star players in the red and white jerseys were Hunt, Kelly, Hassler and Muns. The line-up:

Lincoln (0.)		Pasadena (7.)
Smith	L.E.	Bracket
Dever	L.T.	Mulholland
Walker	L.G.	Baldwin
Bragg	C.	Mairin
Stephens	R.G.	Vincenti
Devall	R.T.	Kelly
Kalatsnk	R.E.	Nevins
Barnes	Q.	Mims
Delvin	L.H.	Hassler
La Barbe	R.H.	Mune
Chamberlain	F.	Hunt

Lincoln ..... 0 0 0 0 0—0
Pasadena ..... 0 0 0 7 0—7

Thompson and Horner Garner Golf Laurels

[BY A. P. NIGHT WIRE.]

NASHVILLE (Tenn.) Sept. 27. A best ball score of 66 turned in by George Thompson of Mt. Vernon, N. Y., paired with Horace Horner of Nashville, carried off the honors in the amateur professional event over the Belle Meade course today. The best ball card of the winners included five birdies, the rest of the holes being made in par figures.

Coming close up on the heels of the winners were Joe Kirkwood of Australia, who had as his partner Pollak Boyd, the crack of Chattanooga, the pair having a best ball of 67. They were tied for second place with Leo Diegel of New Orleans, and Norman Craig of Nashville.

Kirkwood rimmed the eighteenth cup for an eagle 3 that would have broken the knot. George Duncan, the hefty walloper from England, negotiated the course in 69, by adding his best ball with that of Grantland Rice of New York.

HOORAH! FRESNO COPS VALLEY FLAG!

[BY A. P. NIGHT WIRE.]

FRESNO, Sept. 27.—Fresno cinched the pennant in the second half of the valley league race by beating Visalia, 4 to 1 here today, in a game featured by the hurling of Dutch Leonard, who held his opponents to two singles and struck out fourteen men. Visalia's solitary run came in the second, when Leonard balked, with Mahoney on third base. Chet Thomas broke up the game in the sixth by doubling down the right-field foul line with the bases full.

KRAMER DUE TODAY

Cliff Kramer, heavyweight champ of the Pacific Coast, will arrive here today for the purpose of taking a part in a picture featuring Reginald Denny. According to Matchmaker Crowley of the Hollywood American Legion Stadium, Kramer will box there if a suitable opponent can be discovered.

CUB VARSITY TRIMS GOOFS

Baby Bruins Easily Annex Tilt From Scrubs

White and Jones Star for Trotter's Eleven

"Laddie" Knudson Performs Well for Losers

The "Goofs" lived up to their name in their grid tussle with the University of California, Southern Branch, yesterday on the S.B.U.C. field, the Cubs winning out, 24 to 0. Gordon White and Art Jones, halfbacks on Coach Trotter's varsity eleven, were the ruination of the "Goofs," the two of them accounting for three-quarters of the touchdowns made and otherwise handling themselves as all good gridironers should.

In the first quarter the "Goofs" had a lot of pep and kept the varsity squad from crossing their goal line. However, in the next canto the Cubs, after a series of long gains by White and Jones, scored a touchdown when White bucked through the "Goofs" for five yards. White attempted to gain the extra point via the drop-kick route, but the "Goof" line charged through and smothered the kick.

Trotter put in his second varsity line at the start of the second half and it outplayed the first string forwards. Almost as soon as the period opened, Art Jones cut loose with a twenty-yard run and was not downed until he reached the four-yard line. White then took the pigskin and ploughed through the "Goofs" for another score. White again failed to collect the extra point. Near the end of the third period Jones carried the ball over for the Cubs' third touchdown. At the start of the final session Hess tripped merrily through the "Goofs'" defense for the Bruins' final touchdown. History repeated itself and the Cubs again failed to garner the extra digit. After this Trotter put in his first-string line and the scoring ceased.

All during the proceedings a young gent by the name of "Laddie" Knudson, "Goof" quarter, was a thorn in the side of the varsity, cutting loose again and again with long runs and running back punts for substantial gains. The line-up follows:

Varsity (24.)		"Goofs" (0.)
Breese	R.E.L.	Brennen
Dehl	R.T.L.	Kosberg
Shaw	R.G.L.	Knight
Hastings	C.	Parkhurst
Thursby	L.G.R.	Waterhouse
Hart	L.T.R.	Dowdy
Samuelson (C.)	L.E.R.	Perlter
Timmons	Q.	Knudson
Jones	R.H.L.	Lohman
White	L.H.R.	Kelly
Shutte	F.	Votaw

	1	2	3	4	Tl.
Varsity	0	0	12	6	24
"Goofs"	0	0	0	0	0

TROJAN ALUMNI MEET VARSITY

Saturday Will See Both Machines in Action

Teams Are Now in Very Pink of Condition

Coaches Give Out Complete Line-up for Game

The first real battle of the grid year will be held on the field of the University of Southern California Saturday afternoon when the varsity meet the alumni team in a pitched battle for the championship of the school's history.

Both teams are in fine shape and the alumni can boast a team which is almost identical with the one which played for the Trojans last season. Such men as Big Swede Evans, Eel Leadingham, Charlie "Locomotive" Dean and a score of others are to be on hand to take part in the game.

The varsity is planning to put the best available team into the game as it is thought that the "has-beens" will fight to the last ditch and perhaps a little longer.

GLOOMY TALKS

Gloomy Gus Henderson has announced his intentions of letting Ironsides Baker run into Locomotive Dean and let Swede Anderson try to take care of Jimmy Smith. Indian Newman and Jim Clay are to play opposite each other and the big Indian claims that he is going to try and obtain another scalp for his already fine collection.

Both of these teams have been practicing regularly and have developed a great deal of ability in the art of handling the pigskin. Harold Hess, freshman coach, and Jimmy Smith, former star of the U.S.C. varsity, have been coaching the alumni, while Gloomy Gus has as usual been doing all that is possible to turn out a conference championship team.

It is believed by authorities that this game will be of immense value to the Trojans as it will show whether or not the many reports which have been circulating around this part of the jungles concerning the weakness of the Cardinal and Gold squad, are true or whether they are made of the kind of stuff that most of Henderson's dope stories are composed of.

The line-ups for the teams were announced by the coaches yesterday and were as follows:

Varsity.		Alumni.
Breese	R.E.L.	Bill Isenhower
Dehl	R.T.L.	Jimmy Smith
"Swede" Anderson	R.G.L.	Eel Leadingham
Lyell Lindley	C.	Eddie Simpson
Leo Cayzeux (C.)		Ced Rice
"Indian" Newman	L.G.R.	Jim Clay
Johnny Sayre	L.T.R.	Swede Evans
Dick Timmons	L.E.R.	Bill Terrill
Jones	Q.	Archie Smith
Chet Dolley	H.	Rabbit Mallette
"Frosty Joe" Baker	L.H.	"Locomotive" Dean
"Hobo" Kincaid	R.H.	Lee Livernash
	F.	Tubby Lockett
Walwen		"Bert" Lee Oliphant

When you stop to consider that the New BUICK has all the traditional merits of its predecessors, with the added excellencies of another year's progress, is it any wonder that thousands and thousands have voluntarily added their word of approval to

The 1923 Buick?

HOWARD AUTOMOBILE COMPANY
of Los Angeles
1323-1327 South Flower Street

BASEBALL—WASHINGTON PARK
VERNON VS. SEATTLE
TODAY—GAME CALLED AT 2:30

Sid Has Namesake as Star On Famous Line

Cliff Foster and Capt. Max Allen are the goats in this product of the photographer's art and both of them look as though they hoped that they would smash the camera. Foster, the upper phenom, is seen in the act of taking off from his marks in one of the many practice scrimmages which Manual Arts has had recently. Allen is one of the best halves that has been at the Manual Arts school in a long time, and Foster is a demon end, according to Foster, who has a habit of holding the dope until a late date like this.

MANUAL NEARLY READY

Team Will Take Field Against Los Angeles High in Fine Condition, is Report

Despite reports to the contrary, the Manual Arts football machine is fast becoming one of the best in the City League and, if the dope which appears at practice can be trusted, the Artisans are liable to have a lot to say about who gets the pennant.

Foster still wears the habitual look of having a lemon in his mouth and a chronic case of indegestion, but there are moments when he lets his mouth slip into a grin.

MAKES A RECORD

Max Allen, captain and star tackle of the team, is making one of the kind of records that Manual men have a way of making. It is not certain whether or not he will retain his old berth at tackle or whether he will be shifted to fullback where he did some stellar work last season. He has been training for both jobs and can go into the game in either capacity. Allen is one of the shiftiest men on the squad and looks to Foster like a second Blewett.

Tommy Towle, star tackle, is doing some long-distance booting for the Purple and Gray institution and shows some real class in this department. Bobbie Bond is again calling numbers and shooting passes to Cliff Foster, who has a genial habit of grabbing them from nearly impossible positions.

VAN DAME OUT

Another boy, who played last year, who is out again, is Eugene Van Dame, heavyweight halfback. Van is one of the few good backfield men that Foster has been able to dig up, although Reggie Newman is still showing some class.

Powell, formerly a substitute backfield man, looks good enough to warrant Sid letting him have a chance at the first string. Barta, another sub from last season, is also making good in the backfield. The first game which comes with Los Angeles High School, October 13, will undoubtedly find Foster ready, as usual.

SPORT CAPTAINS TO START IN GRID CLASH

[BY A. P. NIGHT WIRE.]

PHILADELPHIA, Sept. 27.—For perhaps the first time in the history of football at the University of Pennsylvania, three major sports captains will start in the opening gridiron battle Saturday with Franklin and Marshall in the Red and Blue backfield. They are: Miller, captain of the football team; Sullivan, captain-elect of the baseball nine, and Vogelin, captain of the basketball team. Miller and Sullivan will play at halfback and Vogelin at quarterback.

SEPTEMBER 28, 1922

minate—

ing mark in silver, "25 Point ng" is the hallmark of quality in ur guarantee that, starting with very essential detail is tailored e style, ease and durability.

g about the easy, slenderizing ise and comfort of Goodmar which makes an instant appeal is a bit hard to please in the ppeal. It is an atmosphere of instinctively associates with the d of custom tailoring.

Clothes are easy to "live in" fully designed to insure the ort as well as style and service

5 to $55

LOTHES

Santa Fe

N WANTED

e of the following crafts in this of mine now on strike:

Boilermakers, Sheet kers, Tinners, Car Co helpers of all crafts.

e of MECHANICAL SUPERI KERCKHOFF BUILDING, 8 STREET, LOS ANGELES.

NO FEES

n, Topeka and Santa Fe ilway Company

g Room

sports, lamps, overstuffed rockers, clocks rugs day's Times' Want-Ads.

YKGLAS

LYKGLAS is a complete new process of automobile painting. It enables us to give you in SIX DAYS' time a repaint job, from the metal up, that is the superior in appearance, in hardness and lasting qualities of any SIX WEEKS job you ever saw under the old methods.

If a refinish job is all your car needs, we will turn it out in three days. Come in and see how it is done.

YKGLAS

AUTO RENUAL SYSTEM OF CALIFORNIA, INC.

1510 West Washington St.

Phone West 8264

Save time and money—save your car.

Santa Barbara Will Start Off Football Season Next Saturday

SIKI BESIEGED BY PROMOTERS

Fistic Impresarios Deluge Him With Offers

Manager Hellers Holding Out for Big Bunch

New Champ Desires Go With Jack or Harry

[BY CABLE AND ASSOCIATED PRESS.]

PARIS, Sept. 27. — American prizefight promoters are still endeavoring to get Battling Siki, the victor over Georges Carpentier, in the American ring. The manager of the Senegalese fighter has been the recipient during the past twenty-four hours of cable offers from Tex Rickard and Tom O'Rourke, and another American promoter now in Europe, also is bidding for the battler's services. Siki, in addition has received an offer from Joan Wilson of England, to meet the winner of the coming fight between Joe Beckett and Frank Moran, which is to be held in London.

M. Hellers, who is manager for Siki, said this evening to the Associated Press, that his late and final conditions were 1,100,000 francs, net, exclusive of income tax, to meet either Harry Wills or Harry Greb in the United States, or 1,600,000 for a fight with Jack Dempsey, October 26, or any date thereafter. Hellers added that if he could not obtain his demand he would not go to the United States this winter, but would remain in Europe and fight England's best glove men.

Siki hereafter will be unable to make the light-heavyweight limit. Hellers says he expected to place his man in the ring for his next battle weighting 154 pounds, as against 174, the poundage at which he fought Carpentier.

Siki personally is more anxious to meet Jack Dempsey than Harry Wills. He is described as being absolutely fearless. The big black has met defeat only twice, both times on point decisions. He has a big opinion of himself as a fighter.

BUENOS AIRES, Sept. 27.—Promoter Augustin of the new boxing stadium here, has sent a cable dispatch to Battling Siki inquiring his terms for a bout with the winner of the fight between Luis Angel Firpo and Jim Aracy, the Australian heavyweight, which will take place October 8.

DEMPSEY PUTS MOOSE TO SLEEP

[BY A. P. NIGHT WIRE.]

ST. JOHN (N. B.) Sept. 27.—Jack Dempsey, heavyweight champion, has won his first bout with a Canadian moose. A message reaching here today from the forests of King's county, reported the meeting between the king of the squared-circle and the monarch of the north woods last Tuesday. The moose is dead. Dempsey escaped with a torn pair of breeches.

Dempsey learned today for the first time, of the defeat of George Carpentier, former light-heavyweight champion, by the Senegalese, Siki.

"I am very sorry to hear it, and very much surprised," he said. "This Siki must be a good man."

Asked whether he would meet the Senegalese, Dempsey replied that he was willing to meet Siki or any other aspirant to the championship at any time, if proper arrangements were made.

STANDING OF THE CLUBS

PACIFIC COAST LEAGUE

	W.	L.	P.c.		W.	L.	P.c.
Vernon	117	64	.646	Seattle	79	100	.442
San Fran.	108	67	.641	Oakland	79	102	.436
L. Angeles	101	80	.558	Portland	72	105	.407
Salt Lake	89	84	.514	Sacramento	72	109	.398

Yesterday's Results

Vernon, 8; Seattle, 4.
Salt Lake, 5; Los Angeles, 7.
Sacramento, 5; San Francisco, 8.
Oakland, 5; Portland, 6.

Games Today

Seattle at Vernon.
Los Angeles at Salt Lake.
San Francisco at Sacramento.
Portland at Oakland.

AMERICAN LEAGUE

	W.	L.	P.c.		W.	L.	P.c.
New York	96	57	.627	Cleveland	87	67	.565
St. Louis	90	61	.596	Washington	68	81	.456
Detroit	89	63	.586	Philadelphia	62	91	.405
Chicago	77	74	.510	Boston	52	102	.338

Yesterday's Results

No games.

NATIONAL LEAGUE

	W.	L.	P.c.		W.	L.	P.c.
New York	91	62	.595	Chicago	79	77	.507
Pittsburg	85	67	.559	Brooklyn	73	77	.486
Cincinnati	84	69	.549	Philadelphia	54	95	.373
St. Louis	52	99	.347	Boston	51	98	.342

Yesterday's Results

Chicago, 4; Pittsburg, 1.
Philadelphia, 5-2; New York, 3-3.
Boston, 7; Brooklyn, 6.

AMERICAN ASSOCIATION

	W.	L.	P.c.		W.	L.	P.c.
St. Paul	102	69	.620	Milwaukee	81	82	.497
Minneapolis	99	73	.549	Louisville	78	87	.473
Kansas City	98	75	.540	Columbus	63	97	.394
Indianapolis	86	76	.531	Toledo	59	96	.381

Yesterday's Results

Minneapolis, 14-16; Louisville, 1-11.
Indianapolis, 6; St. Paul, 5.
Columbus, 10; Milwaukee, 3.
Toledo, 6; Kansas City, 2.

CHANNEL CITY OUTLOOK GOOD

Northerners Hope to Land in Tanbark Finals

Many Stars of Last Season on New Team

Contest With Southland Grid Squads Scheduled

[EXCLUSIVE DISPATCH.]

SANTA BARBARA, Sept. 27.—Santa Barbara High School is scheduled to open the prep grid season here on Saturday afternoon against an opponent whose name has not as yet been given out by the local grid mentor, C. S. Milbank.

According to the dope the team has a fair chance of getting into the finals for the Southern California interscholastic play-off for the championship. At present there are more than fifty aspirants working out each night and about sixty are signed up for practice.

Intensive practice has been going on for the past two weeks and a great deal of good-looking material has come into the limelight not to mention the large number of stars who are left over from last year's squad.

SEVEN VETS REPORT

Seven letter men are on the repeater list and among them are the bright lights of last year's team, E. Raffetto, tackle; Ross and Hodgeson, ends; Allan, center, and Stewart, Coane and Larson, backfield men, are the men who are again throwing their fortunes with those of Coach Milham. These men average about 170 pounds, which means a lot when the amount of speed which they have developed is coupled to it.

The line has an average of about 170 pounds and the best part of it is that the men individually tip the scales at about this mark instead of having a few heavy men as in the past. According to present indications there will be few high schools in the State that can produce a line that will average as much as the local wall and few if any that have as much speed.

SCHEDULE OF GAMES

The season will open on Saturday, September 30, and close on Thanksgiving Day. A veritable feast is in store for football fans, for some of the fastest schools in the Southwest have been booked for games. As tentatively made up by Coach Milham, the schedule is: September 30; October 7, open; October 14, Santa Maria at Santa Barbara; October 21, Lompoc at Lompoc; October 28, Hollywood, here; November 4, open; November 11, Fullerton at Fullerton; November 18, Harvard Military Academy, here; on November 25 or Thanksgiving Day, Santa Barbara will play Venice. If the former date, it will be played away from home; if Thanksgiving, it will be played here, for the home team plays at home on the holiday.

Romanoff and McDonald End Bout in Draw

Wallace McDonald, police instructor of wrestling, held Constantine Romanoff, handsome local grappler, to a draw decision, at the newsboys' athletic affair which was held last night at the newsboys' athletic clubrooms.

Kid Chili and Young Cooper, the former an ex-champion of the newsboys, put on the best bout of the evening. Chili was given the decision on points.

Benny Miller kayoed Joe Fox in the second round of their scrap.

Battling Mike won against Kid Gussippe.

Results of the bouts were as follows: Young Benny Leonard vs. Young Rocky Kansas, draw. H. Miller vs. Battling Jim, draw. Kid Gussippe vs. Kid Mike, decision to Mike. Benny Miller vs. Joe Fox, knockout by Miller. Joe Dunning vs. Joe Brown, decision to Dunning. Chili vs. Young Cooper, decision to Chili on foul. Battle Royal won by Tommy Shannon. Eddie Shannon vs. Young Abe Attell, exhibition.

Semipros to Hold Regular Meet Tonight

The Greater Southern California Baseball Association will hold its regular weekly meeting tonight at the Spaulding sporting goods store. Several more new ball squads are expected to apply for admittance to the fast-growing bush baseball organization, and a good crowd will probably be in attendance.

Efforts have been made to have a famous local diamond leader give a talk at tonight's meeting, but it is not certain as yet whether he will be able to make his appearance.

After the meet managers will get together with Secretary Joe Pirrone to make up the schedule for a week from Sunday. This coming Sunday's schedule will be announced during the meeting.

Tonight marks the last appearance of Joe Pirrone for two or three weeks, as he will leave tomorrow night for the world's series and tour through the Eastern and Middle West States. A secretary will be appointed tonight to handle the secretarial duties during Pirrone's absence.

JOE BOY SHATTERS ANCIENT PACE MARK

[BY A. P. NIGHT WIRE.]

LANCASTER (Pa.) Sept. 27.—Joe Boy, owned and driven by Dan Leary of Westchester, broke the world's record for 13-year-old pacers today, covering the mile in 2:12¼ at the Lancaster Country Fair Association races. The previous record was made by Johnstown in 1894 in 2:13¼. Joe Boy's best time, made several years ago, is 2:06¼.

Should Battling Siki, new light-heavyweight champion of Europe by virtue of his defeat of Georges Carpentier, visit this country, those who mentally visualize him as just an ordinary type of colored person will take another look.

Aside from the same general shade, the Senegalese bear little resemblance to the American negro. For one thing, they are much blacker. Alongside one of them Jack Johnson would look like a calla lily, and Tham Langford would be justified in drawing the color line should a full-blooded Senegalese challenge him.

Then there is the face of the Senegalese which is remarkably and uniformly round. Lips are amazingly prominent, each as full as a mushroom. I would opine that in their jungle togs and war paint they are plainly hideous. In fact, a Senegalese in store clothes, possibly is no less a savage, although Siki seems to have absorbed a bit of civilization.

They have typical African feet, and how those birds did suffer and moan when stood up in army shoes. Trophies, it is said, which they particularly prize, are the ears of a dead foe, although the head intact, according to the same report, is regarded as a more valuable souvenir. My informant in France told me that they dry the ears of the opposition party, and when they get enough of them sew them together for a necklace. Inclined to make one shudder, isn't it, this mutilation of the dead? However, I cannot vouch for the veracity of these statements. Anyway, the Senegalese were not permitted to engage in these fads and foibles along the western front. And had they, gruesome as it was, they would have been less awful than some of the tortures inflicted on the living by some boasting civilization.

* * *

Anyway, we have an interesting physiological and racial study in the ring. Not much importance can be attached to Siki's mere victory over Carpentier. The writer has held that Georges since his original match with Dempsey was arranged has been tremendously over-rated. Furthermore, he was overconfident and out of condition.

But going beyond the mere victory, and analyzing certain features of the battle opens a wide field of interesting conjecture. Siki had not trained five minutes. He had been carousing up to the hour of the fight. Hard liquor and absinthe were his dishes. Yet in the ring he displayed astounding recuperative powers and the ability to continue under terrific punishment. Apparently knowing nothing of defense, and little more of attack, as these things are known to bona-fide boxers, he apparently took everything which Carpentier had and then beat him down by sheer force. It was not the knockout which was impressive, but the fact that the Senegalese practically crushed Carpentier's face, if not his head.

So Siki would seem to have certain potentialities required of a champion, and in the hands of a skillful trainer might amount to something. He may be in the rough a larger edition of Joe Walcott, the Barbadoes demon, who simply wasn't human.

* * *

It is a question, however, whether Siki, unless he changes his system, could fight in this country without being disqualified. Reading between the lines of the various accounts, the Paris encounter struck one as rather a rough-and-tumble affair, the Senegalese crushing his opponent with sheer, gorilla-like animal fury. Fanatics fight well, but with less fury than an enraged animal. One line mentioned the men rushing together and butting heads. Carpentier to do this must have lost his head figuratively, as well as almost actually. That doesn't listen like a boxing match, but rather of a jungle fight to the death, the attacker plunging forward with lowered head, the cornered antagonist, grown blindly incautious through desperation, fighting back with insensate fury.

* * *

A savage, you say. What of it? It always has been more or less generally recognized that the nearer a man remains to a purely physical level the greater success he is likely to be in the ring. True, there are many exceptions, but physical power is the most general groundwork. Do not we delight in naming our professional teams and our college teams after animals? How often we have said that they fought like bulldogs, or tigers or grizzlies. And it was accepted as a compliment. Dempsey was described as a panther at Toledo. A panther and a gorilla ought to make a good match. Looks like tough winter for Jack. Governor spilled Brennan beans for him in Indiana, and Siki ignorantly punched Dempsey's last real meal ticket full of holes.

* * *

There is no accounting for the actions of crowds. When Sunday afternoon it was announced at the ball park that Siki had knocked out Carpentier there was more than a ripple of applause. Siki was nothing to these people. Was it simply that old-age instinct of iconoclasm which joys at an image effaced or an idol overthrown? On second thought these same people probably would have decided that for a brave man like Carpentier to be beaten down was not an occasion for plaudits.

SACS DENT SEALS IN A TIGHT TUSSLE

[BY A. P. NIGHT WIRE.]

SACRAMENTO, Sept. 27.—Col. Pick's lowly Solon cellar champions, aided mainly through rookie reserves, evened the count of the series here today with a 5-to-3 triumph, incidentally toppling the Seals from the throne of Pacific Coast League leadership, "Pinches" Kunz settling all arguments, with the bases full in the ninth and two down, by striking out Valla on three pitched balls.

Sacramento went into the lead in the sixth, after Pat Shea had been pounded for a quartet of safe blows which counted three runs. Hodge took up the burden of relief and was punched for a triple by Sheehan, first man to face him, scoring Manger. Each team added another run; the Solons in the eighth and the Seals in the ninth. Score:

SAN FRANCISCO	AB	R	H	O	A	SACRAMENTO	AB	R	H	O	A
Kelly,lf	4	2	0	0	0	M'Leod,ss	4	0	1	1	4
Valla,rf	4	0	1	0	0	Koop,lf	4	0	1	4	0
Kamm,2b	4	0	1	1	1	M'Wil'ms,1b	4	2	2	10	0
Wilson,1b	4	0	0	10	0	Ryan,cf	4	0	1	1	0
O'Neil,cf	4	2	2	4	1	M'Nally,rf	4	0	1	1	0
Rhyne,ss	3	0	0	2	6	Manger,3b	4	1	2	3	2
Kildaf,3b	4	0	2	2	3	Sh'han,3b	1	0	1	2	0
Yelle,c	4	0	0	7	0	Schang,c	3	0	1	4	1
P.Shea,p	2	0	2	0	1	Kunz,p	3	0	0	0	1
Hodge,p	1	0	0	0	0						
Rec.†	1	0	0	0	0						
Agnew,c	1	0	0	2	1						
O'Brien,2b	0	0	0	0	0						
Totals	34	3	10	24	14	Totals	33	3	12	27	10

†—Batted for Yelle in seventh.
‡‡—Batted for Hodge in ninth.

SCORE BY INNINGS

	1	2	3	4	5	6	7	8	9	
San Francisco	1	0	1	0	0	0	0	0	1	—3
Base hits	1	0	4	0	0	0	1	0	4	—10
Sacramento	0	0	0	0	0	0	1	0	2	—3
Base hits	1	0	2	1	0	1	5	1	2	—13

SUMMARY

Errors—Kelly, Kunz. Innings pitched—By Shea, 5 2-3. Charge defeat to Shea. Runs responsible for—Shea, 4; Hodge, 1; Kunz, 3. Struck out—By Shea, 1; by Kunz, 4; by Hodge, 2. Bases on balls—Off Kunz, 4. Wild pitches—Shea, Kunz. Stolen base—McGwilliams. Three-base hit—Sheehan. Double plays—Mahaffey, unassisted; Kildaf to Rhyne to Wilson. Left on bases—San Francisco, 7; Sacramento, 4. Time of game—1h. 45m. Umpires—Finney and Eason.

SEVEN CARS STOLEN FROM CITY STREETS

Seven automobiles were stolen from the streets of Los Angeles yesterday. Any person seeing any of them are urged to phone the theft bureau of the Auto Club, or police department. The list follows:

Ford 1919 touring, 4783431; Ford 1921 coupe, 1272291; Studebaker 1920 touring, 873 10[illegible]; Ford 1918 speedster, 4196878; Franklin 1921 touring, 409939; Ford 1918 touring, 4130771; Oldsmobile 1918 touring, 500324.

THORPE WINS BOUT

McCOOK (Neb.) Sept. 27.—Harvey Thorpe, Kansas City welterweight, won a referee's decision over Alex Maurice of Grand Island, Neb., in a ten-round bout here last night.

At last! *the foremost actor in America—*

in the most vivid dramatic role of all time.

Sherlock Holmes—*the most interesting character in fiction now lives on the screen.*

The art of the great Barrymore finds its greatest expression in this stirring motion picture.

John Barrymore in SHERLOCK HOLMES

Directed by Albert Parker. Adapted from William Gillette's stage play founded on Sir Conan Doyle's stories

Don't miss it when it comes!

MAIN EVENT IS TO BE CORKER

Martinez to Take on Salas at L.A.A.C. Tonight

Zukle and Schlocker Box in Semi-Wind-up

Eight Well-Paired Matches on the Program

The main event of tonight's boxing bill which will be staged in the gymnasium of the Los Angeles Athletic Club promises to be one of the most bitterly fought matches staged at the Mercury institution in some time.

Manuel Martinez will use every ring trick at his command and every ounce of his strength to gain a victory over Joe Salas. The latter holds a verdict over the classy little Martinez and the outcome of this tilt will either stamp Salas as the superior of the two or it will give Martinez an equal rating.

Salas has swept most of his opponents before him by knocking them out in short order. In meeting Martinez, he will go up against a boy who can absorb wholesale punishment and whoc an hit with equal ability. This should result in one of the niftiest feature events that has been offered the public by the Mercury club officials.

Russell Reardon, will swap blows with Jimmy Moorehouse. The boys are welterweights and both love to stand toe-to-toe and slug. This bout should develop into a socking match—the kind the fans get a kick out of, declared George Blake, boxing instructor of the L. A. A. C., who arranged the program.

The semi-wind-up will feature William Zukle and Joe Schlecker. Snowy Baker will be the third man in the ring, while Fane Norton and H. M. Walker will be the judges. The complete bill follows:

L. A. A. C. BOXING BOUTS THURSDAY

Joe St. George	118	Ned Golden
Al Allegrini	120	John Orella
B. Reardon	135	J. Moorehouse
H. Graham	120	S. Glasser
M. Avila	112	Ed Cuneo
Joe Pinnerthal	120	Al Gotto
J. Schlecker	126	Bill Zukle
Joe Salas	122	M. Martinez

SWIMMING CLUB AT BEACH SOON REALITY

The first swimming club ever erected for the exclusive use of swimmers on the Pacific Coast, is due to rise soon on a piece of ground near the Santa Monica Municipal Pier.

This announcement was made by Mahlon P. Hamilton, Edward Keating, Richard Vickery and Jack Lawrence, who are responsible for the plans. The membership of the club is to be limited to 1000 members and already a large number of Santa Monica citizens have joined.

According to the plans of the organizers the clubhouse will have all of the conveniences of the most exclusive association in the country. Showers, private dressing-rooms, Roman baths and sun baths will be only a few of the features.

"There's *something* about them you'll like"

It isn't this—it isn't that—it isn't the other thing.

It's the quality combination of all—it's Tareyton.

Herbert Tareyton London Cigarettes

Tareytons are a Quarter again

Ducks

Motor Transit Co. will take you to Big Bear

October 1st

Go to Big Bear in Motor Transit Company's especially built motor coaches. Go to Big Bear where there are plenty of Ducks.

Make Reservations Now!

Reservations can also be made B. H. Dyas Co., 7th & Olive Sts.

Union Stage Depot 5th and L. A. Sts. Pico 3800

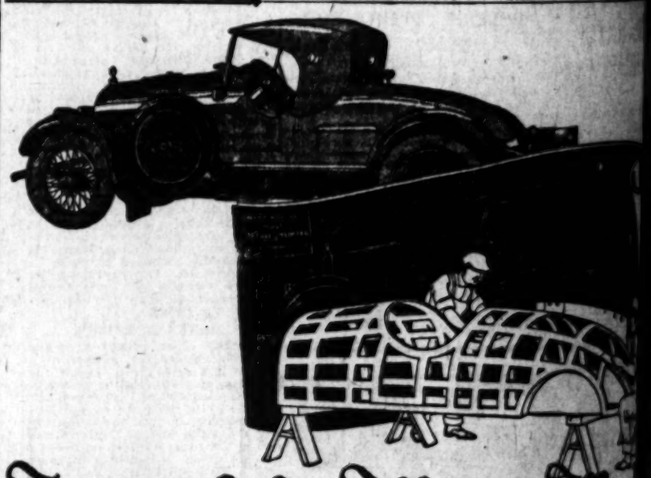

Twin of the Master Mo

Fine design alone cannot create fine cars; nor can machines stamp out quality to a pattern. Here is a task for human hands, trained by long apprenticeship to translate beauty into terms of wood and metal.

Behind the distinctive appearance of the Kissel Custom-Built Six lie more than sixteen years of fine car manufacture, during which the Kissel Motor Car Company has developed an organization of true craftsmen—each schooled in the custom-built idea, each skilled in its interpretation.

It calls for craftsmanship for example, to reproduce from wood the graceful slope of the Speedster's deck. It is the expert workman who can preserve every line when the aluminum sheathing is drawn to a body. Experience speaks in the finish of a Kissel, in the perfect fit of fenders, hood and windshield.

The buyer of a Kissel has a right to expect such workmanship in every car, but rarely, even in the most expensive cars, does he find an ideal so faithfully followed in performance.

But because the Kissel organization has the skill that is born of long experience, every Custom-Built Six that leaves the factory is twin of a master car—as perfect as the engineer and designer planned it for the road.

NEW TOURING.....$2185
De Luxe Touring.....$2385
De Luxe Coupe.....$3485

De Luxe Speedster $2885

De Luxe Sedan.....
De Luxe Urban Sedan.....
Coach Sedan.....

All Prices F. O. B. Los Angeles.
De Luxe Models include complete De Luxe equipment.

H. J. Wurzburger Distributor

Eleventh and Hope Pico 3900

KISSEL

The Custom Built Car

A Greater Stutz

It is not enough to say that Stutz traditions are upheld in the latest Stutz creations—the masterly new models with the famous Stutz "D-H" Engine and Compensating Springs.

Truer, by far, would it be to assert that the Stutz today outshadows its worthy predecessors and marks an advance heretofore unapproached in the realm of fine motor cars.

Touring Car, $3040.00. Roadster, $2840.00. 4-Passenger, $3190.00. Coupe, $3910.00 Delivered Here

STUTZ

STUTZ MOTOR CAR COMPANY OF AMERICA, Inc. Indianapolis, Ind., U. S. A.

Walter M. Brown Company Figueroa at Washington.

WHEN a truck driver boasts about thousands of miles, powerful, slipless traction and real cushioning down to the last mile, he's talking about his Goodyear Cord Truck Tires.

It is one of the complete line of Goodyear Truck Tires sold and serviced by your Goodyear Truck Tire Dealer.

For Sale by Truck Tire Service Co. 1244 E. 8th St. Pico 683—13584.

GOODYEAR

Brokaw BUILT Bodies and Tops

do not squeak or rattle. Our process takes a little time, costs a trifle more—But it's worth it!

1320 So Main Street 213-10

Twenty to the package

re's something
t them you'll like"

n't this—it isn't that
isn't the other thing—
the quality combina-
of all—it's Tareyton.

Herbert
areyton
ndon Cigarettes

Tareytons are
a Quarter again

ucks

Motor Transit Coaches
will take you to
Big Bear

October 1st

Go to Big Bear in Motor Transit Company's especially built motor coaches. Go to Big Bear where there are plenty of Ducks.

Make Reservations Now!

Union Stage Depot
5th and L. A. Sts.
Pico 3850

aster Mode

an who can preserve every flawless
en the aluminum sheathing is fitted
dy. Experience speaks in the satin
of a Kissel, in the perfect fit of
, hood and windshield.

buyer of a Kissel has a right to
such workmanship in every detail,
rely, even in the most expensive
oes he find an ideal so faithfully
d in performance.

because the Kissel organization has
ll that is born of long experience.
Custom-Built Six that leaves the
is twin of a master car—the car
engineer and designer planned it
road.

De Luxe Sedan.....$2295
De Luxe Urban Sedan..$2295
Coach Sedan.....$2195

urger

Pico 3960

EL

uilt Car

...Track of Tomorrow in All Cole Does Today

ERFECT BALANCE

Is Finally Attained in

The NEW SERIES

COLE

EIGHT NINETY

THE finest and most scientific distribution of weight has been a most notable feature of Cole design. Perfect balance, the despair of engineers, is finally reached in this new car and this balance is maintained at all times regardless of shifting or varying passenger weight.

OUSE & MEYER, INC.
South Figueroa St.
Pico 925

MOTOR CAR COMPANY • INDIANAPOLIS, IND

gels Fall From Fair Estate up in Utah

OH RED, COME, EH?

Apollo Robs Our Rolling Angels

Pelted, Punched and Pestered

His Deepness All Looking Day

[BY A. P. NIGHT WIRE.]

LAKE, Sept. 27.—The second game of the second series with Los Angeles by a score of afternoon by a score of The Bees broke open the game in the second, when ...ed the ball over the ...

...Both they registered ...Lees led off with a ...ed Wilhelt's hit to ...ning on third. Strand ...ed in the center- ...scoring ...Wilhelt on ...ground ball to Cran- ...Reed out. Then ...ed the ball over the left- ...scoring Wilhelt and ...

...ed in the sixth with ...ager and Vitt followed ...Reese, the former ...for scoring. ...third, and beat it out. ...Myers scored on ...to fly. The Angels ...in the third and an- ...fifth, both by Beck. ...ed one and a scratch ...Carroll started the ...by flying to Wilhelt. ...to left center and Beck ...Rego scored and ...to third, when the ball ...Grandall. Grandall ...scoring Rego ...Twombly and Mc- ...McCabe hit to left ...Mc Ausley and ...to Griggs's double, ...Carroll again ...

...out in the eighth, ...singled to left and ...followed Myers. Lindi- ...struck out, attempting ...Reed. Buck lived on ...by Crandall fired out. ...with the Angels made ...making their total 7. ...Mc Ausley and McCabe ...out both advanced on ...Mc Ausley scored while ...being thrown out at ...who was retired on a ...forced out at a double steal.

...

...

...

Theaters, Amusements, Entertainments

CALIFORNIA THEATER— Main at 8th

CALIFORNIA THEATER

Los Angeles Times says: "Rupert Hughes' story has whimsy, humor and charm."

Don't miss this comedy-drama of the man who pays the bills.

Remembrance

A Goldwyn Picture

HEAR ELINOR'S SUPERB ORCHESTRA—3 CONCERTS DAILY

COMEDY ATTRACTION "MAKIN' MOVIES"

SEE THE WORLD SERIES ON THE PLATOGRAPH

RESERVED SEATS NOW ON SALE

MILLER'S THEATER— Return Engagement

GEORGE BEBAN

IN HIS 7-REEL SCREEN MASTERPIECE

"THE SIGN OF THE ROSE"

MELLVE TRASK IMITATING MR. BEBAN IN HIS FAMOUS FLOWER SHOP SCENE

SYMPHONY THEATER— Broadway at 6th

CULLEN LANDIS

IN

"WHERE IS MY WANDERING BOY TONIGHT?"

Listed as one of the FIVE Best Films of the Year

With PATSY RUTH MILLER

MASON OPERA HOUSE— Sunday Night Last Time

SAM GRIFFIN Presents His (all white)

(ORIGINAL PREMIER MINSTRELS)

40 Comedians, Singers and Dancers

Superb Band & Orchestra 15 Big Vaudeville Acts

WATCH FOR BIG NOONDAY PARADE. PRICES—50c, 75c AND $1.00.

MASON OPERA HOUSE— Beginning Monday, Oct. 2

Oliver Morosco (Morosco Holding Co., Inc.) Presents

LEO CARRILLO

IN

MIKE ANGELO

A Play of Love and Laughter By Edward Locke

Prices .....50c to $2.00

"A DISTINCT HIT"

Seats Today 9 A. M.

MISSION— Broadway at 9th

BEGINNING NEXT SATURDAY The Year's Most Novel Picture

Thos. H. Ince's production

SKIN DEEP

with MILTON SILLS, FLORENCE VIDOR, MARCIA MANON, FRANK CAMPEAU and others.

LAST TIMES TODAY AND TOMORROW "MY FRIEND THE DEVIL."

HILLSTREET THEATER— Eighth and Hill

JUNIOR ORPHEUM CIRCUIT.

12:45 Noon—Continuous—11:30 P.M. Vaudeville and Photoplays.

12:45	Gen. Welsh in Organ Recital	2:00	J. SINGER AND GIRLS
1:00	Bessie and Boyd Revue	2:15	JEAN BARRIOS
1:30	Eddie Lowe Comedy.	2:30	TONIE GREY & CO.
	"Parisian Me"	2:45	MAX FISHER
	Exclusive Photoplay, Starring		and His Famous Orchestra
1:45	CORINNE GRIFFITH	3:00	Bob Murphy and—
	In "A Woman's Sacrifice"		PRINCESS WAH-LETKA
2:00	Interesting International News	3:15	The American Indian Soprano
2:30	Allan Hall & Tiny Symphony		

Prices Include

Mats. Ex. Sat. & Sun. 25c, 40c	Nights & Sat. Mat. 40c, 55c	Sat. Night & Sun. 55c	Children, any seat, 15c

PRINCESS WAH-LETKA

Will Give a Special Matinee Friday Morning, 11 a.m.

FOR LADIES ONLY. Admission 55c

ORPHEUM— ORPHEUM CIRCUIT VAUDEVILLE

MATINEE DAILY

25c to $1.50.

Evenings, 25c to $1.50.

Sun. Sat., Sun. and Holidays.

Tel. 10477; Main 917.

2:10		Orchestra	2:10
2:15		Aesop's Fables	2:15
2:22		Topics of the Day	2:22
2:27		Four Girton Girls	2:27
2:37		Montana	2:37
2:50		Dorothea Sadlier & Co.	2:50
3:10		FIELD'S FAMILY FORD	3:10
3:22		HARU ONUKI	3:22
3:45		VERA, GORDON & CO.	3:45
4:08		ANATOL FRIEDLAND & CO.	10:08
4:40		Ramsdells & Deyo	10:40

TALLY'S BROADWAY THEATER Always 25c

NOW SHOWING—THE WORLD'S GREATEST LOVE DRAMA

"THE LOVES OF PHARAOH"

A cast of 110,000 people in the most spectacular romance ever conceived on the screen.

SELIG ZOO OPEN DAILY | TRAINED ANIMAL EXHIBITIONS ON SAT., SUN. at 3 P. M. | TAKE N. MAIN OR N. BROADWAY YELLOW CARS.

CLUNE'S Broadway 528 S. Bdwy.

NOW PLAYING

FLORENCE VIDOR in DUSK TO DAWN

CINDERELLA ROOF— "An Arabian Night"

Friday Evening. Serpentine Carnival Saturday.

DE LUXE THEATER OPPOSITE WESTLAKE PARK THUR. FRI. SAT. SEPT. 28, 29, 30.

MARIAM COOPER IN "KINDRED OF THE DUST"

NEW GARRICK Broadway at Eighth

LON CHENEY in "FLESH AND BLOOD" WITH ALL STAR CAST.

Also MONTY BANKS in "F.O.B. AFRICA." Mat. 25c. Eve. 35c. Children 10c.

FLASHES

LURES THE DOVE

PICTURE TO BE MADE IN CAUSE OF WORLD PEACE

By Grace Kingsley

That people are beginning to realize that pictures are something more than a mere medium for the telling and retelling of the same old silly stories over and over again, is emphasized by the fact that the screen is being used more and more to educate and inspire as well as to amuse.

The newest venture is that just announced wherein Samuel Hill, son-in-law of James J. Hill, and himself a railroad builder, enters the scenario writer ranks with a scenario called "The Sacred Faith of a Scrap of Paper."

Mr. Hill has the approval of Will Hays in the matter, and the picture was produced for the purpose of furthering the cause of international peace. It will be distributed free through the Motion Picture Producers and Distributors of America, the organization of which Mr. Hays is head.

Many famous characters appear in the picture, including Joffre, Lloyd George and King Albert of the Belgians. The scenes include as backgrounds the countries which these represent.

The author of the story is president of eight or ten banks, head of more than a score of industrial firms, and director of several railroads, but despite his business activities has always been of a literary trend of mind.

Griffith's New One

D. W. Griffith's latest production was given its first public showing in Derby, Ct., last week under the working title of "The Haunted Grange." The presentation, say the dispatches, was made in order that the producer might cut his film under the guidance of an audience. No date has yet been set for release of the feature, but it is expected that the picture will show here late in November.

BULL MONTANA GETS BUSY ON NEW ONE

That snappy young actor "Bull" Montana and his equally enterprising backer, Hunt Stromberg, yesterday began filming of "Glad Rags," the third of the series of two-reel comedies which Mr. Stromberg is producing for Metro. The burglar-faced comedian has enjoyed only a brief rest following the completion of "A Punctured Prince."

The cast secured by Mr. Stromberg for "Glad Rags" would do credit to a five-reel feature production. In support of the "Bool" are Shannon Day, Otis Harlan, Yon Gallery and Marion Otis Harlan, Thomas O'Brien, Murvyn La Roy and Louise Carver.

"Glad Rags" is the combination of two stories, Rene Rivierre's Argosy short story, "Silk Purses and Cauliflower Ears," and Mr. Stromberg's "Lowry from the Bowery."

Success of the Montana comedies is verified by the addition to the staff of David Kirkland as a story and "gag" man. Mr. Kirkland is a scenarioist and director who has handled the megaphone for Constance Talmadge and other stars. Following the departure of Buster Keaton for a vacation of indefinite length in the East, Clyde Bruckman has migrated to the Montana camp. Mr. Bruckman is a well-known "gag" man who has also been associated with Eddie Lyons and Lee Moran, Al St. John, Monte Banks and other comedians.

"Glad Rags" is a story of the prize ring and, according to Mr. Stromberg, has a novel twist. He refuses to divulge the plot but it is suspected that somewhere in the picture Mr. Montana either wins or retains the championship. In the big fight scene he will be opposed by Tom O'Brien, former contender for the lightweight title. He was the Battling Burke of Charles Ray's "Scrapiron."

The new picture will also introduce into comedy ranks young Murvyn La Roy, a protege of Gus Edwards, who toured on the Orpheum circuit with the latter for eight years.

Work With Pola Negri

The cast to support Pola Negri in "Bella Donna" is being rapidly assembled. Conway Tearle will play a featured role, probably that of the oriental prince-lover of the wicked heroine, and Claude King will have the role of Dr. Isaacson. These two assignments supplement the recent announcement that Conrad Nagel will play the role of the husband opposite Pola Negri.

George Fitzmaurice is tuning up his megaphone preparatory to directing the production, and Ouida Bergere has been working quietly on the continuity.

Universal Announces

Universal has assembled a speedy cast to help William Desmond to get "Around the World in Eighteen Days." Opposite the star in his newest black-and-blue drama is Laura La Plante, and others in the cast are Boyd Irwin, Spottiswoode Aitken, Reaves Eason is directing from the story by George Bronson Howard.

Religious Pictures

A flood of religious pictures is to be turned loose among us, according to advices just received from New York. Indeed, it is no less moral a body than the New York Theater Owners' Chamber of Commerce which is sponsoring the affair. Religious releases on the average of one a week are to be started immediately and to continue for twelve months.

These pictures will not contain plot or story, but will be merely a collection of pictures of the travelogue type, dealing primarily with religious scenes. The first, a travelogue of the Holy Land, is to be released next week.

The idea, started some time ago among the moving-picture men, is calculated by them to lessen the criticism directed filmward by churchmen to induce churchgoers to attend movie shows with more regularity.

PRODUCTION AN EVENT

"Mike Angelo" at Mason (Next Monday Night

The appearance of Leo Carillo in Oliver Morosco's latest Californiamade production, "Mike Angelo," will be an event in the season's theatricals at the Mason Opera-house next Monday, October 2. In "Mike Angelo," Carillo will introduce to Los Angeles the product of an unusual combination of prominent men of the theater.

The play represents the highest production talents that Morosco has been able to gather, for it is his intentions to send "Mike Angelo" to New York within another month to lead the list of Broadway attractions of the Morosco Holding Company.

"Mike Angelo" is the newest work of Edward Locke, who already has given several successes to the stage, including "The Climax." "The Case of Becky" and "The Revolt." Locke has been watching the play through the rehearsals and he believes that "Mike Angelo" is his best work.

The staging for Morosco has been under the personal direction of Clifford Brook, who has produced some of the most notable successes in New York and London in recent years. Some of the plays with which his name has been identified are "Peter Ibbetson," "Magic," the only play written by Chesterton; "The Circle," "Belinda," "East Is West," "Glorianna," "The Gay Lord Quex" and "Uncle Sam."

WORKMEN ARE BUSY

Grauman's Hollywood Theater is Nearly Finished

With Wednesday evening, October 18, definitely set as the opening date for Grauman's new Hollywood Theater, scores of workmen are busily engaged day and night in rushing the city's newest picture playhouse to its completion.

Sid Grauman is personally supervising the interior decorating of the theater and the installation of the equipment, and all will be in readiness forty-eight hours ahead of the scheduled opening date so that the fullest sort of rehearsals can be held for every detail from the projection of "Robin Hood," Douglas Fairbanks's masterpiece which is to be given its world premiere at the new theater, to the drilling of the ushers, who will be in costumes in keeping with the Egyptian style of the playhouse.

"Robin Hood" is to be given a most elaborate presentation at the new Grauman house, and the first-night audience will be an intermingling of the socially elite of Hollywood and Los Angeles and the brightest stars and directors of the cinema firmament.

NONSTOP RUN

Alexander Pantages returned Sunday evening from a nonstop trip to Big Bear. The vaudeville magnate, accompanied by Mrs. Pantages, left for the mountain resort with the intention of spending a week or more as the guests of Frank H. Johnson, former manager of the Pantages Broadway Theater and had barely reached La Lagunita, Johnson's mountain ranch home, when pressing business recalled him to Los Angeles.

Just Adding to General Frivolity

Bessie Ramsdell,

Who is aiding in brightening the show for Orpheum patrons this week.

OFFICIAL WELCOME

Dinner to Mae Murray Will Be Given Tonight

Mae Murray's official welcome back to Los Angeles will take place this evening at a dinner to be given the star at which many prominent newspaper folk and Southern California and Arizona picture exhibitors are to be present.

In charge of the affair, an informal one, is Ben F. Rosenberg of Metro Pictures Corporation, who has arranged the dinner at Brandstatter's Marcel Cafe.

Miss Murray has been away from this city more than four years and has risen to the height of success in cinemaland. Her last two pictures, "Peacock Alley" and "Fascination" were declared by press and public to be among the most original films ever made. Her latest, "Broadway Rose," another of these different pictures is to open at Loew's State Theater Sunday.

Her return to this city was for the purpose of filming "Coronation." No studio in New York was large enough to make this story, so Miss Murray has come back—home.

LONG RUN BLAMED FOR A SHORT ONE

"Grandma's Boy" upset the apple cart at the Symphony. When it played for nineteen weeks, it shouldered everything else aside, and the Symphony, with another hit on its hands in the shape of "Where is My Wandering Boy Tonight," is being forced to limit the run of this production to two weeks, thereby making room for other productions which have been held for fall showing.

There was one person who was thankful when the run of "Grandma's Boy" came to an end, and that was Kathleen Key, who has the role of the gold digger in "My Wandering Boy."

"What have you done?" was the first question asked her at studios when she went after parts. Then she would name the role in "Where is My Wandering Boy Tonight" and the part in the Ferdinand Pinney Earle production of 'Omar Khayyam" and three other big parts, but until "Where is My Wandering Boy Tonight" reached the Symphony screen she was a player of principal roles without a tangible success that she could point to for proof.

SPECIAL MATINEE

Because of her inability to answer the hundreds of questions put to her at each of the performances at the Hillstreet Theater, the Princess Wah-letka, the famous Cherokee Indian seeress, will give a special matinee performance next Friday morning at 11 o'clock to women only. Princess Wah-letka is creating a sensation with her astonishing power which enables her to answer any question put to her. She reads the past, present or future with an ease and accuracy that is startling. So many people are desirous of asking her questions that it is impossible for her to do so in the time allotted her on the program. For that reason the special matinee will be given to women.

The theater management has also arranged with the Princess to answer a limited number of questions written and deposited in a box in front of the theater, the answers to them being written on a large blackboard displayed at the entrance. The answers are posted three times daily.

ELABORATE SCENES

"The most lavish scenes since 'Joan the Woman.'" That is what was said of the Roman Bacchanal recently staged by Cecil B. De Mille for his latest Paramount production, "Manslaughter," which has been playing at Grauman's Rialto for the past four weeks. Several years ago this producer gave to the screen his classic tale of the Maid of Orleans. At that time thousands of extras clad in the picturesque costumes of the period, were to be seen daily around the studio and on the massive sets created for that picture. Since that date there have been many huge scenes filmed at the west coast home of Paramount pictures. Hundreds and even thousands of people have worked simultaneously before the cameras. But it remained for Cecil B. De Mille to again set a new mark for sheer spectacular splendor. And he did it with the Roman scenes in "Manslaughter."

REHEARSALS ORDERED

Some one is trying to derail "The Rear Car," which has been running for eight weeks at the Majestic Theater, and is scheduled to begin the ninth with next Sunday's matinee. Rehearsals were ordered yesterday for "The Champion," a sparkling English comedy that has been a decided hit in New York and one or two other cities. In spite of its being distinctly British, "The Champion" has a line of fun that wins from curtain to curtain, and its setting is novel enough to provide a real change.

PLAYDOM

"C. B." STARTS FILM

DEXTER, SILAS AND OTHERS IN LARGE CAST

By Edwin Schallert

The first shot was fired on Cecil B. De Mille's new picture production, as yet unnamed, yesterday. The sequence, it is stated, was an unimportant one, a sort of feeler for the atmosphere of many exciting and spectacular, probably in particular scenes, that are to follow.

The story of the photoplay is by Jeanie MacPherson, who has, as a rule, contributed the De Mille scenarios. It is an original, as was "Saturday Night." "Manslaughter," now showing at Grauman's Rialto, is, of course, considered an adaptation from a magazine story of the same title.

The cast of players selected for the principal parts are Milton Sills, Elliott Dexter, Theodore Kosloff, Anna Q. Nilsson and Pauline Garon. Of these Dexter and Kosloff are old reliables of the De Mille photoplay, although Dexter has recently been employing his talents elsewhere. Miss Nilsson and Miss Garon are both new members of the De Mille organization. Several other players, like Clarence Geldert, who has been producing on his own account, and Lucien Littlefield are in the cast.

There is a dual-plot thread, it is said, in the picture. One plot is modern, the other hysterical—I mean historical.

Ray in Costume

What with preparing to appear in a Shakespearean play, carrying on deep research into American history for a new picture, and putting the tag lines on a recently completed film, Charles Ray is living a much divided life these days. Being between pictures, in fact, hasn't meant a thing to him in the way of vacation. He's busier than he has been in months.

Ray is playing the part of Flute in "Midsummer Night's Dream," to be given October 7 at the Hollywood Bowl, and yesterday was glimpsed at his studio in blue tights, studying the gentle art of making up again for the stage. He has also acquired a wig with drooping hair to go with the Shakespearean part.

Ray's New Production

"The Courtship of Miles Standish" is consuming a lot of his energy, because, in addition to visualizing the main incidents of the Longfellow poem, this film is also to sketch in a very vivid manner the struggles of the Pilgrim Fathers. There are to be a deal of squabbles with pirates and Indians to give romantic color to the story, into which a very beautiful love theme will be woven.

As yet, Mr. Ray has not made any selection of cast or director. He will devote about ten weeks to preparations for actual shooting in all probability. For this picture is to be the most important he has ever undertaken.

His last production, "The Girl I Loved," is now in the final stages, with all camera work, except a few retakes, done.

Post as Svengali

That Guy Bates Post will undertake the role of Svengali in a production of "Trilby," is the interesting announcement made by John McCormick, western representative of First National, upon his return from the East yesterday.

Mr. McCormick has been attending a meeting of prominent officials in the organization he represents, looking to the expansion of both production and distribution. "Trilby" has already been done several times for the screen, but Richard Walton Tully is planning an impressive revival. He will return to California within the next fortnight to prepare.

"The record of Mr. Tully since his association with First National has been very successful," said Mr. McCormick, "and we are anticipating many interesting achievements by him in the future. His 'Masquerader' has been an exceptional hit, and 'Omar the Tentmaker,' which will be released in November, will, I believe, mark even a greater success for him."

Mr. McCormick also spoke highly of such pictures as "The Eternal Flame," and "Oliver Twist," as well as the new Trimble-Murfin productions, starring the dog Strongheart, and other features being released by First National.

"BLOOD AND SAND" RESHOWS

Rodolph Valentino in "Blood and Sand," his first starring vehicle for Paramount, will be the feature next week at Grauman's Theater. In this picture Valentino portrays a Spanish bullfighter, who has risen to the same popularity in his profession as that enjoyed by "Babe" Ruth, Eddie Rickenbacker, Jimmie Murphy and Charles Paddock in theirs. As Juan Gallardo, an idol of Spain, Mr. Valentino is called endearingly by the bull-ring crowds "Espada" or "spade" that being the type of ace considered lucky in Andulusia.

MAKING HISTORY

Maude Fulton is making local history at the Egan Theater, where she starts upon her fifteenth week of a record-breaking run next Monday night. Miss Fulton has created and impersonates a character of wonderful strength—one with all the waywardness and nobleness that one associates with the highest type of womanhood, though developed in the most sordid surroundings—a nobleness that is dignified still further by patriotism and love. While "The Humming Bird" has been introduced as a sort of continuation of "The Brat," it is of a higher caliber than that popular play. Both deal with the regeneration of a girl.

WILL SEE HIMSELF

House Peters, star of "Human Hearts," is to see himself act in the picturization of Hal Reid's stage success for the first time at the Superba Theater on Sunday, when the picture will open its popular priced engagement. Peters was in Tahiti making another picture during the premier of "Human Hearts," consequently he welcomes the return engagement of what he thinks his crowning achievement. Peters will entertain a party of friends at the Superba Sunday night.

LODGE TO ENTERTAIN

Thursday, at 8 p.m., Benjamin Franklin Lodge No. 509, F. and A. M., will give an entertainment and reception to Most Worshipful Grand Master Samuel E. Burke, of this State, at the Masonic Temple, corner Pico and Figueroa.

Theaters, Amusements, Entertainments

LOEW'S STATE THEATER — Bdwy. at Seventh

Last 3 Days to See

"THE PRISONER OF ZENDA"

Don Philippini's Orchestra

Continuous 10 a.m. to 11 p.m. De Luxe Shows, 1:30, 3:30, 7:30 and 9:30.

AFTERNOON SEATS, 25c.

Evening: Balcony, 35c; Lower Floor, 50c; Logea, 75c. Children, 15c. Tax Included.

Starting Sunday MAE MURRAY "Broadway Rose"

PHILHARMONIC AUDITORIUM— Fifth at Olive. Tel. Pico 3464.

L. E. BEHYMER PRESENTS

Next Tues. Eve. GERALDINE FARRAR Oct. 3 8:15

Famous American Prima Donna. One recital only.

Tickets $1, $1.50, $2, $2.50, $3. Box Seats $4. Plus 10% tax.

Theaters, Amusements, Entertainments

GRAUMAN'S

GRAUMAN'S WALLACE REID

6 Matchless Attractions!

LILA LEE - WALTER HIERS IN "The Ghost Breaker"

COMING MONDAY RODOLPH VALENTINO IN "BLOOD & SAND"

A TRIP TO PARAMOUNTOWN

GRAUMAN'S SYMPHONY ORCHESTRA

GRAUMAN'S RIALTO—

GRAUMAN'S RIALTO CECIL B. DE MILLE'S Manslaughter

SEE THIS ROMAN REVEL SCENE THAT'S ALL

KINEMA— Grand Ave.

Kinema Grand Ave at 7th NOW!

JOSEPH M. SCHENCK Presents

NORMA TALMADGE in The Eternal Flame

Directed by FRANK LLOYD

COMING SATURDAY

Peggy Hamilton's Fall Fashion Pageant "FAIR." Katherine MacDonald in "THE

And a Jack White Comedy "Dance

ALHAMBRA— Hill St. Bet.

STOP LOOK AND LISTEN

POPULAR PRICES

Los Angeles Premi

The FAST M

NEW YORK SAYS "GREATEST THRILL OF

ALHAMBRA

MAJESTIC THEATER— MATINEE SATU

EIGHTH WEE

"THE REAR C

THE SEASON'S GREATEST

MOROSCO THEATER— MATINEE

OLIVER MOROSCO (Morosco Holding Co.)

29th WEE

of "ABIE'S IRISH RO

BY POPULAR DEMAND

Nights, 10c to $1.

PANTAGES—7th St. at Hill—VAUDE

MATINEE AT 1:00. CONTINUOUS 1:00 TO 11:00 P.M.

Willard Mack in "Raw Law

HIS LATEST ONE-ACT DRAMA, SUPPORTED BY BANYARD (MRS. WILLARD MACK), RILL, FORREST CREIGHTON AND CLARK

Rae Reaves in "Jarvis Revue," Galleria Sisters, Walter Weems, Jack Fulton & Peggy

VIOLA DANA in "SEEING'S BE

SUPERBA 818 SOUTH BROADWAY Herbert Ra

IN THE FASTEST FARCE YOU EVER

"CONFIDENC

ALSO CENTURY COMEDY, "THE

EGAN THEATER— Mat. SAT. $1

14TH TRIUMPHANT WEEK OF THE

Oliver Morosco Presents

MAUDE FULTON in "The Hum

Evgs., 50c to $1.50. Mats. Wed. and

HIP— VAUDEVILLE Main Street at 4th

THOMAS MOTT OSBORNE'S "THE RIGHT WAY"

WITH HELEN FERGUSON

Continuous Daily 1 to 11:

PHILHARMONIC AUDITORIUM— Season Opens Oct. 20-21.

PHILHARMONIC ORCHESTRA

PALTON'S BDWY. THEATER Bet. 5th and 6th

BIRDS OF PARADISE

Offer "TOWN GOSSIP"

NORMA TALMADGE

New Show every Sunday. Mats. 15c and 25c.

GORE'S BURBANK THEATER—

HI JINKS REVUES COMPANY of 30

LEE "Bud" HARRISON and

BEAUTY CHORUS ON THE

BASEBALL— Washington

VERNON vs. SEATTLE

TODAY—GAME CALLED

PLEDGING AID TO RICHARDSON

Republicans Give Him Their Allegiance

Promise to Apply Toe to "Boss" McCabe

Would-be Dictator's Falsity Told by Nominee

More than 200 members of the Young Men's Republican League of Los Angeles yesterday pledged their allegiance to Friend W. Richardson, Republican nominee for governor, and heartily cheered his pet-from-the-shoulder promise to Boss McCabe out of California politics.

The great enthusiasm shown by the young Republicans came somewhat as a revelation, it is said, to the professional politicians, who have been seeking to arouse sympathy for the machine boss because of his repudiation of McCabe by the Republican gubernatorial nominee.

Former Judge Robert M. Clarke, vice-chairman of the Republican State Central Committee, while carefully refraining from any utterance that might be personally offensive to McCabe and his machine, heartily declared his intention to do all in his power to "roll up the greatest majority ever given a candidate for Governor in Southern California."

Mr. Richardson should have the wholehearted support of every Young Republican in the State," said Mr. Clarke, and the cheers evoked by the expression indicated the hearty approval of his hearers.

FLEA FOR SUPPORT

A brief statement of the condition that forced him to unmask McCabe as a would-be boss and dictator was made by Mr. Richardson, who made a strong plea for the support of all Republican nominees.

"I want harmony in the Republican party," he said, "and I know there is going to have harmony. Every Republican should go to all in his power to assure success for all the party nominees, particularly my senior Hiram W. Johnson, and Lieut.-Gov. Young.

"I yield to no man in allegiance to progressive legislation, which I have helped to form and place upon the statute books, and which I will be encouraged, protected and aided.

"I made a campaign on a platform of economy and efficiency in government, and on this platform I was nominated by the Republican party, and if I am elected governor I shall introduce efficiency and economy without impairing the progressive spirit of the State's educational and humanitarian activities.

ILLS OF CONVENTION

"It is just as well at this time that you something about the action at Sacramento and the Central Committee meeting in San Francisco so that you will know and what transpired. At the convento we adopted a good, sound Progressive platform and we all supported.

"I had an agreement with Mr. Hiram that no one would be the chairman of the State Central Committee who would be unable to me as the Republican candidate for Governor. This agreement was made between Mr. McCabe and Assemblyman Frank F. Merriam and was signed by State Senator Arthur

"The morning the committee met Mr. McCabe informed Mr. Merriam that he could not live up to the bargain and that they were going to force the election of Senator Stanton. We placed in nomi-

Corns Go

Blue-jay to your druggist

It's the simplest way to end a corn. Apply a Blue-jay. A touch stops the pain instantly. Then the corn loosens and comes out. Made in a colorless liquid (one drop does the work) and in extra thin plasters. The action is the same.

Blue-jay Stops Instantly

Collection Bauer & Black 1922

LAUNDRY WORK AND SEWORK TOO

Tried to Find Her Feeling So Well

Mass.—"I tried to have my back and legs so badly, with other troubles that women sometimes have, that my doctor ordered me to stay in bed a week in every month. It didn't do me much good, so one day after talking with a friend who took Lydia E. Pinkham's Vegetable Compound for her troubles I had, I would try it also. I find the work in the laundry all the time and do my housework. Last month I was so sure myself to be up and around as good while before I used completely lifeless. I have of the girls who work with have much troubles to try Pinkham's Vegetable Compound and I tell them how it has done me. You can use my testimonial for the good of others."—Mrs. SILVIA, 29 Grant St., Taunton, Mass.

Corroborative—one friend tells of the value of Lydia E. Pinkham's Vegetable Compound.

Amusements, Entertainments
THE PLAYHOUSE OF THE SOUTHLAND
UMAN'S - MILLION DOLLAR
WALLACE REID
- WALTER HIERS
IN
Ghost Breaker
A TRIP TO PARAMOUNTOWN
MEET
Dem
The
PIANO
AN'S SYMPHONY ORCHESTRA
RIALTO— WORLD'S MOST
LITTLE
MILLER
Manslaughter
Over
Angeles
it the
American
Do you
TOU are
miles among it?
Paramount Triumph
REVEL
Grand Ave.
ema
Brand
Ave. at 7th NOW!
2ND BIG WEEK
RMA MADGE
Eternal Flame"
FRANK LLOYD
— COMING SATURDAY
milton's Fall Fashion Pageant "TA
Catherine MacDonald in "THE INFI
d a Jack White Comedy "Dancer."
Hill St. Bet. 7th &
Los Angeles Premiere
The FAST MA
NEW YORK SAYS—GREATEST THRILL OF YOUR LIFE
ALHAMBRA
HILL BET 7 & 8
MATINEE SATURDAY
Main Sun., Wed. and Sat., Eve., 50c to $1.50
HTH WEEK
REAR CA
SON'S GREATEST
HEATER— MATINEE TODAY
MOROSCO (Morosco Holding Co., Inc.) Presents
n WEE
E'S IRISH ROS
Y POPULAR DEMAND
Main
7th St. at Hill —VAUDEVI
T 1:45. CONTINUOUS 1:00 TO 11:00 P.M.
Mack in "Raw Law"
E-ACT DRAMA, SUPPORTED BY BRAT
WILLARD MACK), GEORGE
CREIGHTON AND CLARK MARSH
arvis Revue, "Gallerini Sisters, Cass
Weems, Jack Fulton & Peggy Bu
A in "SEEING'S BELIEV
Herbert Rawlin
FASTEST FARCE YOU EVER SAW
NFIDENCE
ERY COMEDY, "THE KICKING
ER— Mat. SAT. $1
PHANT WEEK OF THE SUPER-PLAY
Oliver Morosco Presents
TON in "The Humming
$1.50. Mats. Wed. and Sat., Best Seats $1.00
THOMAS MOTT OSBORNE'S
THE RIGHT WAY"
WITH HELEN FERGUSON
Continuous Daily 1 to 11; Sunday, 12 to 11
NIC AUDITORIUM—
Opens Oct. 20-21.
NIC ORCHESTRA
BIRDS OF PARADISE REVUE
Offer "TOWN GOSSIP," also
NORMA TALMADGE in "POPPY"
Mats., 10c and 25c. Nights, 10c, 25c and 50c
BANK THEATER— Main, Bet. 7th & 8th
ES COMPANY of 50 in "WATCH
HARRISON and All the Favorite
ORUS ON THE ELECTRIC RUNWAY
Washington
VERNON vs. SEATTLE
AY—GAME CALLED 2:30
Corns Go
Blue-jay
to your druggist
LAUNDRY
RK AND
EWORK TOO
d to Find Her-
ing So Well

JUDGING AID TO RICHARDSON

Young Republicans Give Him Their Allegiance

Promise to Apply Toe to "Boss" McCabe

Public Dictator's Falsity Told by Nominee

More than 300 members of the Young Republican League of Los Angeles yesterday pledged their allegiance to Friend W. Richardson, Republican nominee for governor, and heartily cheered his toe-in-the-shoulder promise to give Boss McCabe out of California.

The enthusiasm shown by the young Republicans came somewhat as a surprise, it is said, to the veteran politicians, who were aiming to arouse sympathy for the machine boss because of the opposition of McCabe by the gubernatorial nominee.

Judge Robert M. Clarke, chairman of the Republican State Central Committee, while declining from any utterance that might be personally offensive to McCabe and his machine, has declared his intention to use all his power to "roll up the largest majority ever given any candidate for Governor in Southern California."

"All Californians should have the enthusiastic support of every Republican in the State," said Judge Clarke, and the cheers evoked by the statement indicated the hearty approval of his hearers.

PLEA FOR SUPPORT

The full statement of the condition that forced Mr. Richardson to unmask the so-called boss and the plea made by Mr. Richardson for the support of all Republican nominees for the primary in the Republican party" he said, "and I know that everything should go all in order to secure success for all the party nominees, particularly for United States Senator Hiram W. Johnson, Lieut.-Gov. Young, and to set aside all allegiance to men or legislation, which I intend to form and place upon the statute books, and which I hope to be encouraged, protected and upheld.

"This is a campaign on a platform of economy and efficiency in government, and on this platform I was nominated by the Republican party, and if I am elected governor I shall introduce efficiency and economy without impairing the good work of the State's educational and humanitarian activities.

ON OPPOSITE SIDE OF CONVENTION

"It is just as well at this time to say something about the trip to Sacramento and the meeting of the Committee on Resolutions so that you will know what transpired. At the meeting we adopted a good, progressive platform which is fully supported. I entered in agreement with Mr. Young that to vote would be a betrayal of the State Convention which would be unfair to me as the Republican candidate for Governor. This agreement was made before Dr. McCabe and Assemblyman Fred F. Merriam and was approved by State Senator Arthur H. Breed.

"In meeting the committee Dr. McCabe informed Mr. Young that he could not live up to the agreement and that they were free from the election of Senator Johnson. We placed in nomination George Radcliffe, one of the original members of the Lincoln-Roosevelt League, a Progressive for more than twenty years and a man who supported before the primary all of the present nominees.

"Mr. McCabe violated his solemn word.

"I had anticipated this treachery, however, and I refused to put my campaign in the hands of Mr. McCabe because I have no confidence in him.

NOT TO BE TRUSTED

"I want to say to you he has posed as a great Republican boss and few have dared to oppose him. He is not to be trusted and I am going to fight him to a finish. I am going to kick Boss McCabe out of the Republican politics of California."

As Mr. Richardson concluded his energetic arraignment of McCabe he was enthusiastically cheered and applauded by so large a majority of those present as to indicate almost unanimous indorsement of his views. Scores of young Republicans crowded around him to congratulate him upon his courageous fight for an end of bossism, in the party and to personally assure him of their loyalty.

Within the last forty-eight hours Mr. Richardson's mail has increased to a huge volume of congratulatory messages from men and women throughout the State commending his stand and pledging aid.

Mr. Richardson returned to Sacramento last night and will remain in the north for ten days, planning to return here early in October.

TRAPPED IN FIRE, DOG FAITHFUL

Bull Pup Dies With Master When Man is Caught in Flames at Plant

[BY A. P. NIGHT WIRE.]

NEW YORK, Sept. 26.—Faithful to his master until death, a bull pup stood by the side of John Bracken, watchman, trapped in the Long Island Waste Company's plant in Long Island City today until the flames and smoke choked the master's shouts and the dog's barks for help. They were found dead, the dog's head on his master's chest.

TOUGH GUY, WITH PALS, IS IN JAIL

Officers in Noodle Parlor of Chinatown Meet Trio and Are Forced to Act

"I'm a tough guy! Get out of my way!"

Officers Johnson and Hoy, who observed the speaker strutting toward them down the aisle of a noodle parlor in Chinatown last night, were inclined to agree with him. More than that, the one who so highly touted himself was followed by two others, dressed, the officers say, in that particular brand of trousers that already have started more than one fight.

When the asserted "tough guy," however, turned around and took off his coat, the officers were given a second shock. A pint of "jackass brandy," they assert, was bulging from each pocket of the peon pants.

At the police station the three gave such commonplace names as J. Henigan, R. Cahson and J. Manning. Each was charged with violating the Gandier ordinance except Manning. At the time of his arrest he threw a bottle to the sidewalk. So the officers booked him for throwing glass in a public street.

UNION OIL ANNOUNCES PROGRAM

Inauguration of Growth Policy is Marked by Several Changes

Contingent with the recently announced policy of the Union Oil Company for inaugurating a program of growth and expansion, several changes in the personnel of the company were announced yesterday, as well as an outline of new and enlarged activities which will be undertaken by the company.

Chester W. Brown has been named director of exploration and production, a department that has heretofore been carried on by the geological and land department, the field department and the right-of-way division.

E. I. Dyer, has been appointed technical director, and will have supervision of research and development, refineries, engineering, gas production and gasoline plants. He will also act as technical adviser to the company.

C. W. Ralph becomes director of sales and transportation, and will have charge of merchandising Union Oil products. He will also act as director of transportation.

An operating committee composed of members of the board of directors has been appointed. On this committee are: President W. L. Stewart, Executive Vice-President E. W. Clark, who will be chairman of the new committee; W. W. Orcutt, L. P. St. Clair and the three new directors, Brown, Dyer and Ralph.

In addition to having jurisdiction over all legal matters for the company, Paul H. Gregg will act for and as the counsel to the executive vice-president.

SAYS HUSBAND LIED ABOUT NATIONALITY

Because her husband was half Spanish and half Persian instead of a native-born Frenchman as he is said to have represented, Mrs. Marian H. Nazare-Aga yesterday sued Francois Nazare-Aga for annulment of her marriage. The couple were married August 5 and separated August 29. The husband is said to have become a naturalized French citizen during the war.

"Wear-Ever"

two-quart ALUMINUM THICK HARD SHEET PUDDING PAN

WEAR-EVER ALUMINUM TRADE MARK MADE IN U.S.A.

LIMITED This offer good from Sept. 28th to Oct. 7th ONLY

The utensil of a hundred uses

With cover, this pan makes a fine casserole or baking dish. Use it for baking chicken pies, oyster pies, etc.; for escaloped potatoes; and for making puddings, sauces and ginger breads.

Special price of pan 49c, cover 20c extra

A snug-fitting COVER for only 20c (Regular price 28c)

Actual Size

Regular Price $.95

49¢ for a limited time ONLY

The Pudding Pan's Diary

SATURDAY

I WOKE and found that the prunes I stewed last night had been served. At seven-one by the kitchen clock I went to the oven with some breakfast food in it. There I was given six eggs, which, after a cover, I poached with a little ham from the... You see, I beat up evenly all over, and the heat a long time and, therefore, I save a lot of fuat.

After breakfast I made a delicious rice pudding for luncheon. The children love the kind I make. And, then it becomes a question of whether I would make soup, or beat up a can of beans. The soup won.

Later in the afternoon I was given the delightful job of molding fruit gelatine. That being ice box. I was sent to the oven placed in the ice box. I was sent to the oven to make a chicken pie.

Tonight I'm in the refrigerator keeping some food cold. Because of the thickness of the aluminum from which I am made, I absorb cold as well as I absorb heat. And, being made of hard, cold-rolled metal, I resist the action of strong food acids. I do not absorb odors or flavors, and I am safe and sanitary.

Tomorrow is Sunday. I always start Sunday mornings downside-inverted over a dish of griddle cakes to keep them hot. I love that job, too.

Get this useful pan TODAY

THIS two-quart "Wear-Ever" Pudding Pan which regularly sells for $.95 is offered to you now at 49c—and for a reason!

Because we know that if you once use a "Wear-Ever" aluminum kitchen utensil you ALWAYS will look for the "Wear-Ever" trade-mark on the bottom of EVERY cooking utensil you buy.

That is WHY we are making it unusually easy for you to TRY "Wear-Ever."

The two-quart "Wear-Ever" Pudding Pan has been chosen to show you the difference between "Wear-Ever" utensils and the ordinary kind because it has such a great number of daily uses in any kitchen. And the more you will use a "Wear-Ever" utensil the more convinced you will become that "Wear-Ever" utensils ARE different from the ordinary kind.

"Wear-Ever" utensils are made from metal that is HARDER, TOUGHER, DENSER. They are made from *sheet* aluminum that has been cold-rolled under enormous pressure for the purpose of putting INTO it the years and years of SERVICE that you will get OUT of it.

You should not confuse "Wear-Ever" utensils with thin, flimsy utensils that have little more than a bright finish to commend them—and whose prices alone indicate the kind of service you may expect.

Get this "Wear-Ever" Pudding Pan TODAY. Put it in your kitchen for a real service test. Then, you will KNOW why more than two million women prefer "Wear-Ever" and insist upon getting it. And then, too, you will KNOW why it pays to replace utensils that wear out with utensils that "Wear-Ever."

NOTE! All "Wear-Ever" utensils may be purchased now at greatly reduced prices.

The Aluminum Cooking Utensil Company, New Kensington, Pa.

If these pans are not obtainable at your dealer's, mail 49c to The Aluminum Cooking Utensil Co., New Kensington, Pa., and pan will be sent to you post-paid. Cover will be included for 30c additional.

Look for the store with the "Wear-Ever" window display

The stores named below, we KNOW, can supply you:

Los Angeles

DOWNTOWN DISTRICT

Barker Bros., 724 So. Broadway
Broadway Dept. Store, 4th and Broadway
Case-Smurr-Damerel, 412 So. Broadway
A. Hamburger & Sons, 8th and Broadway
Jantzen-Railsback Co., 242 So. Broadway
Kilts & Jackson, 423 So. Main
J. W. Robinson Co., 7th and Grand

RESIDENTIAL DISTRICTS

Amer. Hdw. & Plumbing Co. 2994 West Pico.
Barkemeyer Hdw. Co. 801 W. Washington.
Central Hdw. Co. 6672 Hollywood Blvd. 7514 Sunset Blvd.
Cooper Hdw. & Paint Stores, 61st and Moneta. 2707 West 54th.
Dressler Hdw. Co. 1149 W. Washington. 857 So. Vermont. 202 So. Western.
H. H. Greathouse 5705 Pasadena Ave.
Reed & Harwood Hollywood Blvd. and Vermont
Scantland Bros. Hdw. Co. 2158 Sunset Blvd.
Stockton & Spurgin 832 No. Western.

ALHAMBRA Alhambra Hdw. Co.
ANAHEIM H. N. White.
ATASCADERO Atascadero Hdw. Store.
AZUSA Spriggs Bros.
BAKERSFIELD Hayes & Murray Redlick's Weill's
BALDWIN PARK Crane Hdw.
BELL Bluemle & Gibson.
BURBANK Burbank Hdw. Co.
BRAWLEY Imperial Valley Hdw. Co.
CALEXICO Imperial Valley Hdw. Co.
COALINGA A. P. Mar, Inc.
COLTON O. L. Emery & Sons
COVINA L. T. Hammersley
EAGLE ROCK CITY Eagle Rock Hdw. & Furn. St.
EL CENTRO Imperial Valley Hdw. Co.
EL MONTE L. T. Hammersley
EXETER Exeter Merc. Co.
FULLERTON Stein, Hoppe & Hax
GLENDALE Pendroy's Dry Goods Co. Wilson Hall Hdw. Co.
GLENDORA Glendora Hdw. Co.
HEMET Hemet Hdw. Co.
HERMOSA BEACH Moran Hdw. Co.
HUNTINGTON PARK Bluemle & Gibson
INGLEWOOD Inglewood Mercantile Co.
LANKERSHIM Lankershim Hdw. Co.
LA HABRA La Habra Hdw. Co.
LA JOLLA La Jolla Hdw. Co.
LINDSAY Race & French Hdw. Co.
LONG BEACH Horace W. Green & Sons Housman's Variety Store Wall Co. Western Hdw. Co.
MONROVIA Myrtle Hdw. Co.
NATIONAL CITY Homeland Bld. Co.
OCEANSIDE J. E. Jones
ONTARIO Drew Carriage Co.
ORANGE Orange Hdw. Co.
OXNARD Plaza Hdw. Co.
PASADENA F. C. Nash Co. Model Grocery Co. Pasadena Hdw. Co.
POMONA J. W. Wilkinson & Son Wright Bros. & Rice
PORTERVILLE Jones Hdw. Co. Price Hdw. & Furn. Co.
PUENTE L. T. Hammersley
REDLANDS E. M. Cope Commercial Co.
REDONDO BEACH Geo. S. Funk & Sons Hdw. Co
RIVERSIDE Franzen Hdw. Co. Riverside Hdw. Co.
SAN BERNARDINO A. J. Lillibridge
SAN DIEGO Alfred Stahel & Sons, Inc. San Diego Hdw. Co. University Hdw. Co. Wm. Konrad Hdw. Co.
SAN FERNANDO San Fernando Hdw. Co.
SAN LUIS OBISPO San Luis Hdw. & Imp. Co.
SAN PEDRO San Pedro Hdw. Co. San Pedro Variety Store
SANTA ANA Crescent Hdw. Co. Santa Ana Hdw. Co.
SANTA BARBARA Bossaks-Dawe Co.
SANTA MONICA Central Hdw. Co. Quandt Hdw. Co.
SANTA PAULA Butcher Hdw. Co.
SIERRA MADRE Sierra Madre Hdw. Co.
SOUTH PASADENA Oneonta Hdw. Co.
TULARE Linder Hdw. Co. Turner-Nelson Hdw. Co.
VAN NUYS Wm. Andrew
VENICE Frank B. McKenney
VENTURA Ventura Hdw. & Plumbing Co.
VISALIA Cross-Horlock Co.
WATTS The People's Store
WHITTIER Whittier Hdw. Co.

THEY ALL SAW WHAT AIN'T

Hoopsnake Scare Worries Del Mar Until Mr. Thompson Gets Huffy at Kids' Antics

[EXCLUSIVE DISPATCH.]

DEL MAR, Sept. 27.—Notwithstanding naturalists who assert that no such reptiles exist, hoopsnakes have been seen rolling down the wooded hills of Del Mar several times during the last week by a number of reliable and temperate persons. Even Prof. Digney W. Suggs, said to be an eastern naturalist of high repute, who has been one of the cottagers here, has verified the belief that the things seen were genuine hoopsnakes.

The hoopsnakes first were seen rolling through a eucalyptus grove about a mile east of the Stratford Inn by a farmer. For a time it was assumed the report belonged to the hard cider variety, and it was not taken seriously. A few days after, however, a mixed party of six, on the way from the hotel to the golf course, were put to flight by several of the dreaded reptiles, which rushed from the same eucalyptus grove.

ATTACK OPENED

Prof. Suggs then was appealed to. He asserted that the hoopsnake was merely a myth. He and other doubting Thomases organized an expedition to disprove the reports, and for a time their search proved unavailing. As they were about to give up in triumph, however, they were attracted by the excited shouting of boys higher up on the hill. A moment later an army of hoopsnakes, variously estimated by eyewitnesses at from a dozen to fifty, came charging

through the deep twilight of the woods, directly at them.

At that moment, Prof. Suggs realized that he had forgotten certain equipment he would need for analyzing and testing the snakes captured, and started on the run in search of it. Mistaking his action for flight, the rest of the party precipitately fled. When interviewed immediately afterward, Prof. Suggs admitted that the rolling serpents seen were, to all appearances, hoopsnakes.

Though the accounts of eyewitnesses differ materially, the snakes reported seem to have been about ten feet in length, mottled gray in color, and some of them scaly. All were seen on the side of a high hill which is crowned by the residence of Frederick Thompson.

Today persons waiting for mail at the postoffice saw Mr. Thompson's car pass, loaded with old, dilapidated automobile tires, mottled gray in color.

"Some of the boys seem to think they've got a contract to gather up all the castoff tires and lug them up on my hill," Mr. Thompson explained. "This morning they were racing a flock of tires down the hill when one of the kids fell and got a bad sprain. So I gathered up thirteen old tires and am going to throw them into a canyon."

Prof. Suggs left last night for the East. He declined to be interviewed just before leaving.

SEEK RATE REDUCTION

The county and the city have agreed to co-operate in urging the State Railroad Commission to grant the Southern California communities lower railroad rates on rock and gravel. These rates are now higher than those charged for similar shipments to San Joaquin Valley cities.

AGED MAN ARRESTED

Children Are Complainants in Two Venice Cases

By a "Times" Staff Correspondent

VENICE, Sept. 27.—Two aged men, one an inmate of the Old Soldiers' Home, are held on charges of vagrancy by the Venice police today as a result of complaints made by a young boy and several little girls.

C. M. Saxby, 54 years old, proprietor of a pony concession, is held on complaints filed by the girls. G. Judson, an old soldier, is held on complaint of a small boy.

Both men were arrested by Officer Patrick Lehane. Their bond has been fixed at $2000 each. A hearing will be held tomorrow afternoon before Judge Rennie.

What Women and Their Organizations Are Doing in Southland; Plans Along Many L

SOCIETY

BY VIRGINIA WOODS

Mrs. Robinson to Entertain

Mrs. Harry W. Robinson of Beverly Hills is arranging a tea for next Tuesday afternoon in honor of her mother, Mrs. Nathaniel Dryden, who is leaving soon for the East in company with her other daughter, Mrs. William P. Thompson of Glendale.

There are to be fifty of Mrs. Dryden's most intimate friends present.

Mrs. Archibald Entertains

Mrs. Howard Kochersberger of Minneapolis, Minn., who is the house guest of Mrs. Robert Tilley Smith, was honor guest at a cosy little bridge tea at which Mrs. Cecil Archibald of Oxford avenue entertained yesterday. Mrs. Kochersberger was formerly a Los Angeles girl and will be remembered as Miss Mildred Barbour. She will be here several weeks.

Returning from Europe

Mr. and Mrs. Daniel Murphy arrived in New York a few days ago, havnig sailed from France on the 12th inst. They will return to their home on West Adams street next week.

They left their beautiful young daughter, Miss Bernardine Murphy, with Mrs. Murphy's sister, Miss Sue Sinnott in Paris for the winter. Miss Murphy is studying there.

Returned from Abroad

Miss Herbina Haseltine of 818 South Ardmore avenue has returned from a four months' trip abroad. She spent three months in Italy, France, Belgium, Germany and England and spent a month visiting relatives in Canada and Minnesota, returning over the Canadian Pacific and stopping in Vancouver, Seattle and Sacramento.

Leaves for School

Miss Adelaide Carrier, daughter of Mrs. Roy Carrier of 712 South Pasadena avenue, Pasadena, left yesterday for New York City, where she will attend the Finch School on East Seventy-seventh street.

Miss Carrier's brother, Phillip H. Carrier, is now a student at the Massachusetts Institute of Technology. He is president of the sophomore class for the ensuing year. Mrs. Carrier will follow later and spend most of the winter in Boston and New York City.

Home from East

Mrs. James P. Moore, who spent the summer with Dr. and Mrs. Norman Bridge in New York, has returned to her home at 718 West Adams street.

Back from Europe

Constant and Archie Billicke, who went to Europe early in the summer with their mother, Mrs. A. C. Billicke and sister, Miss Nancy Billicke, have returned. Constant returned East immediately to school, while his younger brother has entered the Thatcher School near Ventura. Mrs. Billicke and Miss Billicke have no definite plans for returning.

To Enter Princeton

Theodore E. Meade of this city, who is on his way to enter Princeton University, is now in Evanston, Ill., at the North Shore Hotel visiting friends who are entertaining him extensively.

Mrs. Henneberger Home

Mrs. Herman Henneberger and daughter, Miss Vera Henneberger, have returned after spending the summer in San Francisco and Del Monte.

Entering Mt. Holyoke

Miss Marion Y. Campbell of 1042 Burek street, this city, has gone to South Hadley, Mass., where she will enter Mt. Holyoke College. Misses Katherine Merriam of Oakland and Miriam H. Marshall of San Luis Obispo are also returning to Mt. Holyoke College, which opens tomorrow.

For Two Brides

Mrs. Bruce Hay Chapman (Daisy Danziger) and Mrs. Harold O. Witherbee (Elizabeth Lytle) are to be guests of honor at a luncheon at which Miss Anna Warren is to entertain today at the Wilshire Country Club.

Among the invited guests are Mmes. Norman Earle, William Dickinson, Annis Stockton, Howell, Misses Mignon Hamilton, Elsie Wright, Jane Walker, Dorothy Sherrard, Frances Wagner, Mildred Finley, Elizabeth Davidson, Mildred Cooper, Charlotte Young, Hope Brown and Marie Meaher.

Return from Honeymoon

Mr. and Mrs. Lindsay Gillis (Letitia Rees,) whose marriage was an important event in society on September 6, have returned from a motor trip through Northern California and will soon leave for their home in Mexico City.

This afternoon Mrs. Robert C. Gillis, mother of the groom, is to give a tea in honor of her attractive young daughter-in-law. Mrs. Harry Clayton Rees, mother of the bride, will assist.

Back from Yosemite

Mr. and Mrs. Joseph Schlump, Jr., of North Van Ness avenue, Miss Stella Webster and Miss Minnie Ward have returned from an extended trip to the Yosemite Valley and Alaska.

To Celebrate Anniversary

Dr. and Mrs. Thomas McClary will celebrate their sixtieth wedding anniversary next Monday at a reception at their home at 1475 Allison avenue from 3 until 10 p.m.

Here from Colorado

Mr. and Mrs. R. L. Fink of Boulder, Colo., motored across the country and are now guests of Mr. and Mrs. G. L. Crenshaw of 1945 Wellington Road. They expect to spend the winter here.

Here from Minnesota

Mrs. Julia Williams of Chattanooga, Minn., has been visiting in the city, stopping at 1639 Shatto street.

Diet and Health

By Lulu Hunt Peters, M.D.

Author of "Diet and Health, with Key to the Calories"

A DISGRACE TO BE FAT

Who said it was a disgrace to be fat? I didn't. I know that in a report of a lecture I gave in Boston last winter—which was apparently sent out broadcast, for I have had letters from all over the United States regarding it—I was credited with saying that it was a disgrace to be fat.

I never said it! It is not true that it is a disgrace to be fat, so I would not make such a statement. What I did say was this: It will be a disgrace to be fat as soon as the proper knowledge of dietetics becomes universal.

Saying that it will be a disgrace to be fat is altogether different from saying it is a disgrace to be fat. Some of our most wonderful women and men in the United States are considerably overweight, men and women who are national figures as leaders in constructive work.

It would be rather audacious not to say impudent for me to say that such people as these were disgraceful because they were overweight. I never said it! Gosh, I am scurrying to cover.

Up to the present time a large majority of our population have had no instruction whatever in the fundamentals of dietetics. Until recently the ignorance on the fundamentals of proper nutrition of the human animal has been a state that was common to all except a few who were specializing in the subject. There was a great deal more known about the nutrition of our domestic animals.

It is not to be wondered at that so many of our people have shown the results of this ignorance; it is to be wondered that more have not done so.

This state of affairs, this ignorance regarding the fundamentals of nutrition, is now rapidly giving way to knowledge on the subject. Much research work has been done and many books and magazine articles have been written on the subject. There is hardly a daily paper that does not have its health features. Of course, in this mass of writings on the subject there is a great deal that is faulty, and some that is ludicrous. Some of it obviously is written by individuals who are facile with the pen, but who show that they have had no knowledge of chemistry or physiology or any other science.

You will read such comical statements as, "foods in certain combinations will make fat while the same foods in combinations with other foods will actually consume the fat." This is not true. Foods is foods as sure as pigs is pigs, and any food—even though it be but a leaf of lettuce—will make fat if it happens to be more than the healthy systems needs.

You read a jabbering concerning "mucous forming" foods. There are no foods that form mucous. The most wholesome of foods if eaten in excess or to the exclusion of other needed foods may help throw the system out of balance and help undermine its resistance. In this state the mucous membranes as well as other organs may be effected, but there is no such thing as a "mucous forming" food.

There are many other droll ideas expounded frequently, but even with these errors there is a lot that is good and interest stimulating.

A knowledge of the fuel or energy value of foods has been one of the things that has been most lacking. Until recently the word calorie has had a formidable, scientific sound and it was thought that only scientific research workers and students could know anything about calories. Now the word calorie is as familiarly used as a yard or bushel or quart, other terms of measurement. For a calorie is simply the unit of measure of the energy or fuel value of foods. It is also the unit of measure of heat.

No scientific person ever uses it in any other way. It is simply the a b c of the knowledge of nutrition. It is largely because this a b c of nutrition has not been known, that so many of our adult population are overweight.

Now I shall repeat my statement which, by being misquoted, has brought down such a load of anathemas on my innocent head: It will be a disgrace to be fat when the fundamentals of the laws of nutrition are known. This is not far in the future. It will be a disgrace to be fat because no one should have the right to lower his efficiency and undermine his health, thus making himself less useful to humanity.

Tomorrow—I, I; I, Myself; I—Chapter XXVIII.

[Copyright, 1922, George Matthew Adams.]

MOTHER, PLEASE WRITE

Chicago Woman Longs to See Parent Who Left Her

"Dear Mother: If you read this appeal please write to your daughter, whom you left in an orphanage in New York in the year 1900 under the name of Angeline May. My daddy's name was Sam Bosley. I am married now and the only thing to complete my happiness is to find you."

Such is the message Mrs. Angeline Carron, 1596 East Sixty-seventh street, Chicago, Ill., asks The Times to transmit to her mother, who, she has heard, is in Southern California. In explaining the reason for her quest, she writes that as an infant she was left in a foundling home in New York City; that now she is the wife of a Chicago business man.

"I have never seen my mother since I was old enough to remember," she explains. "I don't know her, but I long for her just the same."

COUNCILMAN ASKS LEAVE EXTENSION

W. C. Mushet, member of the City Council, in a letter to the Council yesterday, asked for an extension of his leave of absence to November 1. Mr. Mushet, who is recovering from a nervous breakdown, complicated by an attack of asthma, is in the mountains near Banning. He says that he is gradually recovering his strength.

Mr. Mushet was granted a leave of absence until October 1. The Council is expected to extend it to November 1.

Fashion's Forecast

By Annabel Worthington

LADIES' DRESS

A gingham or checked voile frock like the one illustrated has bias tuck-like trimming bands on the skirt. The latter is stitched to the waist at the hipline and the fulness is concentrated on the sides giving a flat front and back effect.

The ladies' dress pattern No. 1374 cuts in sizes 36, 38, 40 and 42 inches bust measure. Size 36 requires 4¼ yards 36-inch material with ¾ yard 32-inch contrasting and 2½ yards binding. Price 15c, stamps or coin (coin preferred).

When you order your pattern, we think it would pay you to enclose 10 cents extra to receive a copy of our SUMMER FASHION MAGAZINE which shows about 400 styles, including several pages of embroidery designs, and contains a seven-lesson course in dressmaking.

All orders will be handled by the branch office in Chicago and in order to eliminate the delay in forwarding we have arranged to have order sent direct to the Chicago office. Unless otherwise specified all patterns are 15 cents each. No patterns are kept in the Los Angeles office of The Times. To get patterns send the price, in stamps or well-wrapped coins, and the number and size of the patterns desired to this address:

FASHION DEPARTMENT,
Los Angeles Times,
220 S. Wells St.,
CHICAGO, ILL.

DAILY DOT PUZZLE

Can you finish this picture?

Draw from one to two and so on to the end.

THE NEW

IN STORES AND HOMES

NOVELTIES, IDEAS AND PRACTICAL SUGGESTIONS

By Olive Gray

Up-to-Date:

Metallic cloth, either gold or silver, but preferably the latter, in dress and in millinery. Veiled or outright, these metallic fabrics are agleam in all realms of dress. To put to use in couture such fabrics as have formerly been confined to realms of upholstery or household drapery. None but an expert, however, should attempt the use of such materials. To use the electric toaster on all possible occasions. To make toast at table gives a more intimate, refreshing tone to the service and at the same time, stimulates the appetite. Especially for little suppers is the electric toaster a happy addition to the circle.

The Kind of Hip Ornament

By the kind of hip ornament chosen, shall ye be known! If this motif blasons to bedazzlement and has no restraint as to color or shape—well, at least your taste is questionable. If the ornament is restrained, chaste, beautiful and not overcolorful, you have arrived. There is so much of temptation in color possibility and especially when the remainder of the dress is somber, that it requires real self-restraint to leave off at the right place.

• •

Velvet

Velvet, velvet. Again velvet. This is the season's verdict. Velvet for gowns, velvet for wraps, velvet for street suits, velvet for afternoon dresses, velvet for millinery. When, I wonder, velvet for shoes?

• •

New Collar Fad

Anne writes from Paris about the new high collar. It is separate from the blouse or frock and may or may not be of the same material. It is high—Sarah Bernhardtishly high—and not attached to the round-necked waist, save by means of a set of braids at the front. This collar is becoming to many and (let us whisper) concealing to those suffering from the defects bestowed by advancing age.

• •

New Lace

Have you learned the slogan, "———'s for laces?" Well, if you have or have not, new laces are there, laces which gladden the eyes. The Princess, for one—as dainty—yes, I truly believe, more dainty than Duchesse and ever so much less in cost. Squares, scarves for table and dresser, rounds for the centerpiece. Hand-made? Yes, to be sure and hand-made with infinite care. They are a new importation chosen by that woman whose taste constantly finds a wider scope, as she visits foreign places for the house.

• •

"Kingfisher"

It is a new shade of blue—brilliant, beautiful, like the feathers of the charming bird whose habitat is along running streams in woodland fastnesses. Or, perhaps I should say, the color is more like the Japanese jewelry said to be fashioned from the feathers of the bird. I do not like to encourage slaughter of the innocents, however, even by the merest mention of such ravage. But the new blue as a color is a delight.

• •

Aunt Jane Says:

She has a new way with tomatoes. Fruit is so scarce and so expensive, this season, that she is treating tomatoes as a fruit and putting them up sweetly. For tomato jam, she peels them the new way, by heating for an instant over the gas jet. Then, she quarters and with the same bare hands she uses to make bread, she separates the pulp from the seeds. The pulp is then put on to boil, until it becomes a smooth mass, after which the sugar is added—about two-thirds the quantity of sugar to the tomato pulp. Next, she places in a strainer the seeds and inner pulp which adheres to them, and from the juice exuding, she makes a sweet jelly, adding just before the jelly is complete, a few bits of finely chopped preserved ginger. She adds ginger to the jam, also, and to a part of it, a few lemons, sliced thinly.

• •

Ornate Gloves

Gloves become more and more elaborate, the latest ones having gauntlets, much decorated with cutwork or embroidery. Some have contrasting colors in this embellishment, others adhere to self-tones. Black and white are popular for wear with black and white or white and black costumes; various shades of sand and tan are also liked.

• •

News from Fashion's Conference

Quilted effects are a new feature of coats.

Paris favors the black and white motif in millinery.

Single fur pompons are effectively used on large hats.

The felt hat often matches the separate jacket in color.

Large felt hats are being trimmed with uncut velvet ribbon.

Some of the smartest fall gowns will be those of black silk.

Reddish tones are shown in some new top coats of distinction.

Vivid blues, rich dark greens and garnet are fashionable shades.

A child's frock of yellow crepe is bound and embroidered in black.

The long fitted sleeve and the flowing sleeve are equally good.

Duvetyn is used with good effect as a trimming for sports fabric.

A rose-colored frock has a yoke and sleeve edge of gray duvetyn.

A rose-trimmed hat of black felt has its brim slit at the right side.

Black, white and dark blue silk alpaca is used for tailored frocks.

Little leather hats for sports wear are very popular in England.

Gray and beige Russian embroidery is effective on a beige crepe frock.

There is a decided vogue for the better and quite artistic imitation jewelry.

To wear with the wrap-overskirt is a plain white sac jacket bound with braid.

Wood color is said to be the newest and best color in millinery this season.

For that important item, the sports hat, taffeta and felt are most favored.

An overdress of black lace is worn over a slip of lacquered crepe de chine.

MUSIC CLUB PROGRAM IS ANNOUNCED

President of Optimists Here Names Committees for Ensuing Year

Mrs. Cecil Frankel, president of the American Music Optimists, has appointed the following committees for the ensuing year: Hostesses—Mrs. J. T. Anderson, chairman; Mmes. Anna Sprotte, Mrs. Myrtle Colby, Mrs. Agnes Carter, Mrs. Edna Voorhees, Mrs. Norton Jamieson, Mrs. Rupert Hughes, Mrs. William Kline, Mrs. Jules Kauffman, Miss Edith Clarke, Mrs. Joseph Zuckerman, Mrs. Louise Henderson and Mrs. Fred West. Admissions committee—Mrs. John Bettin, chairman; Mrs. Myrtle Colby and Mrs. William Holizer. Decorating committee — Mrs. Carrie Kraft, chairman, and Mrs. Hazel White. Publicity committee—Mrs. Harriette C. Higbee and Mrs. J. T. Fitzgerald. Chairman of ushers—Mrs. Guy Bush.

Preceding the program Thursday evening, the 28th inst., at the Ebell Club several dinners will be given. Among the hostesses are Mrs. Cecil Frankel and Mrs. Norton Jamieson.

Dr. R. R. Von KleinSmid, president of the University of Southern California, will address the members on this, their opening program, and Carl Gantvoort, baritone; Davol Sanders and Robert Staples, violinists; C. E. McAffee and Adelaide Trowbridge, accompanists, will also participate.

Embezzlement Accusation of Star Dropped

Alan Alexander, a motion-picture director and said to have handled the business affairs of Gladys Walton, well-known cinema star, was discharged yesterday by Justice Hinshaw on a charge of embezzlement of $1600 from the actress on July 15, last.

The dismissal was made upon motion of Dep. Dist.-Atty. Orme on the ground of insufficient evidence. Miss Walton charged that she gave Alexander various sums totaling $1600 and that he failed to account for them.

PETITION IS REFUSED

The application of the Alumni Association of Occidental College to change the name of the street on which the college is located, from Clementina street to Alumni avenue, was refused on the ground that the petition for the change was not signed by property owners on the street.

CHARITY WORKER HONORED

Local Woman Appointed to Fill High Post for Third Time

Mrs. Mary Young Moore, through her re-election for the third successive time to the vice-presidency of the national conference of Catholic charities, held in Washington, D. C., from the 17th to the 21st inst., has received a signal honor—the greatest which the conference can bestow upon a Catholic lay person.

Three years ago, when Mrs. Moore was first elected to the vice-presidency of this national organization, she was associated with the bureau of Catholic charities of the Los Angeles diocese, having aided in its organization and holding the office of supervisor of the child welfare department.

The Los Angeles bureau quickly became recognized as the most scientific and best organized charity organization of the entire country and during the first two years of its existence the model for bureaus of the United States.

Aside from the local Catholic Moore is a national organ their objects thropic, value. The al Child Welfare National Child tion, the Charities and ty of Political Science.

She also is a club work, being Ruskin Art Club, ing Club, the Club, a charter Women's Athletic During the war and chairman of Red Cross Auxiliary foremost speakers West during the tivities.

Mrs. Moore is Mrs. Mary C. grand-daughter son.

COUNCILMAN'S

Councilman will leave Or., to attend the son, Lynn D. Margaret Wilson, which will take day.

for Athletes Sportsmen

The morning glass of effervescent "dash" of ENO's "Fruit Salt" directly to the mainstream of the orderly conditions upon which perfect fitness depends. ENO has the purifying properties of fresh, ripe fruit equally effective. All Druggists

ENO FRUIT SA

Agents for N. America: Wander F. Stevens & Co., Inc., New York, Toronto, Sydney, Wellington

Paris Office, 7 Rue Berger

New York Office, 50 W. 45th St.

MONTH-END-SAL

Two Days Only—Friday and Saturday

Not Today

Two Hundred Smart Dresses f Afternoon and Evening Wear

The finest materials—the best workmanship and the Season's Smartest Models—both and American made. All reduced for Friday and Saturday. In three lots at three prices

59.50 69.50 79.50

Street Dresses

Silk Canton Crepes and Wool Materia

49.50

Very exceptional values in street dresses for the Month-End-Sale. This wonderful lot dresses are the Season's most desirable styles and materials and the models are very smart.

Separate Skirts—All Wool
Regular Price 16.75—Month-End-Sale Price
12.75
Mostly pleated styles and all new Fall designs—Navy, brown and tan combinations in checks and stripes.

Pure Silk Sweaters
14.75
Extraordinary values in heavy quality pure silk slip-over styles, Peggy or "V" neck styles, good staple colors.

Dimity Blouses, 1.95
Only a small lot of these to clear away. Peggy neck styles, plain tailored, some all white, med with gingham.
Another lot of blouses in dimity or
3.95

Marinette—All Wool
10.00
Only a small lot to close out at this
navy, biege, taupe, turquoise,
up to 29.75.

THE UNIQUE
"The House of Authentic Styles"
225 BROADWAY

Notes the gentle after-tingle it gives. That tells the story why

JAP ROSE

is different from all other soaps — it cleanses the pores in the skin, not only the surfaces.

JAP ROSE SOAP

VENUS PENCILS

The largest selling quality pencil in the world

For sale at all stationers and stores.

17 black degrees and 3 copying. All perfect

American Lead Pencil Co.
220 Fifth Ave., N. Y.

Write for booklet on pencils, penholders, erasers. VENUS Everpointed and VENUS Thin Leads.

There's a keen "Pride of Possession" in owning

The Latest

THE INSTRUMENT OF QUALITY

Sonora

CLEAR AS A BELL

PHONOGRAPH

The "Marquette"

In Console Cabinet of Period Adaptation

Including in a phonograph of popular price (only $125) many features usually included only in high-priced exclusive models.

The "MARQUETTE"

shown with cabinet closed, at left, is both a handsome piece of furniture and a phonograph of distinguished merit.

At the Right

is illustrated the "Marquette," SONORA'S exclusive envelope file for records—one of several added features of this new model.

The "Marquette" as in every model, SONORA offers a supreme achievement of tone, cabinets that are a delight to lovers of fine furniture—and SONORA quality in every detail.

The Price of the "Marquette" SONORA Is

$125

Sold on Convenient Terms

Barker Bros

ESTABLISHED 1880

716-738 South Broadway

Exclusive SONORA Representatives

Rheumatism at 60

S. S. S. Thoroughly Rids the Body of Rheumatism Impurities.

Somebody's mother is suffering tonight! The scourge of rheumatism has wrecked her body; limping and suffering, bent forward, she sees but the common ground, but her aged heart still belongs to the stars! Does anybody care? S. S. S. is one of the greatest blood-purifiers known, and it helps build more blood cells. Its medicinal ingredients are purely vegetable. It never disarranges the stomach. It is, in fact, a splendid tonic, a blood maker, a blood enricher. It banishes rheumatism from joints, muscles and the entire body. It builds firm flesh. Do what somebody's mother needs tonight! Mother, if you can not get out to get a bottle of S. S. S. yourself, surely somebody in your family will. Somebody, get a bottle of S. S. S. now! Let somebody's mother begin to feel joyful again tonight. Maybe, maybe it's your mother! S. S. S. is sold at all drug stores, in two sizes. The larger size is the more economical.

NEW STOMACHS FOR OLD

Eat What You Like and Be Happy

HERBAL MEDICINES

Not Sold in Drug Stores—Not Patent Medicines—No High Price Here

Over 100,000 Successfully Treated.

Gall Stones, Rheumatism, Indigestion, Constipation.

A visit to Investigate before you squander your money.

NOW LOCATED 127 TO 210 WEST TENTH ST.

DROPSY HAS BEEN CURED TO STAY CURED

DR. CHAMBERLAIN, New Zealand Herbalist

Consultation Free. 233 West 8th Street. 16 Years in Los Angeles, Cal.

See Carthay Center Today

WILSHIRE'S Distinctive Home Subdivision. Splendid Improvements. Carefully Restricted. Direct, Frequent P. E. Car Service. Lots as low as $2000. Phone for Automobile

Harvey McCarthy COMPANY

H. W. Hellman Building (Main Lobby)

Tract Office, Wilshire Just West of Fairfax Avenue. Tract Phone 760-780

HIGH GRADE JEWELRY AND WATCH REPAIRING

Kinehan & Co JEWELERS

143 W. Fifth St. Title Insurance Bldg. Fifth and Spring.

Windsor Square

Wilshire's Highest Class — Lowest Priced Residence Property.

R. A. ROWAN & CO. 602 Title Insurance Bldg.

COUNCIL KEEPS ITS HANDS OFF

Clash of Charitable Bodies Gets Nowhere

Recommended Quiz Will Not Take Place

"Just Fight Among Women," Says Mallard

The recommendation of the Clean Government League of California that City Council investigate the Council of Community Service was denied by the Finance Committee of City Council yesterday, which did report, however, that the free telephone line connecting the offices of the Council of Community Service through the City Hall switchboard be disconnected. Further, it was stated, that if the City Auditor and his assistants desire to check the books of the charitable organization they must do so on their own time outside of office hours.

As for the Clean Government League's charge that the Council of Community Service, of which Mrs. J. T. Anderson is chairman, was violating the city ordinances regulating charitable organizations, the committee recommended that the league consult the city prosecutor.

"FIGHT AMONG WOMEN"

"Further than that," said Councilman Mallard of the committee, "I shall not go. This is just a fight among a lot of women. Council tried to look into it several years ago. After we had held several hearings and listened to dozens of people, we knew less of what it was all about than when we started."

D. Joseph Coyne, former Social Service Commissioner, appeared before the committee "as a friend of the Council of Community Service." He said that the organization is doing good work, but that "a lot of people are jealous of it."

"I can't see why the Council of Community Service, for its own protection, should not issue to the public full and complete financial reports and file these with the Social Service Commission and ask for its approval, just as the other seventy-five social welfare organizations of the city do," said Councilman Sparks, who attended the meeting of the committee.

REPORTS WERE FILED

"The Council of Community Service did file reports," said Attorney Coyne, "but for six months the Social Service Commission refused to indorse the organization, so it ceased filing reports with the commission. And now the city, county and State social welfare boards have banded together and want the Council of Community Service to show that the organization is necessary in Los Angeles. The right of these boards to do this the Council of Community Service disputes, and so it is going along on its own way. These charges are tommyrot."

"Maybe so," said Acting Mayor Criswell, a member of the financial committee, "but I don't know what it is all about, and I don't intend to get the Council mixed up in it all over again. We tried is once and landed nowhere."

"Same here," said Councilman Mallard, so the League's request for an investigation was turned down.

TAX RETURN RULING IS RECEIVED

Important Phase of Corporation Levy Revealed by Decision

According to a ruling received yesterday by Collector Goodcell, an important phase of corporation tax is revealed.

In order for a corporation whose return covers a period of less than one year, to have the full benefit of the exemption of $3000 in all cases irrespective of whether the return is for an entire year or only a fractional part, it is necessary to compute the excess profits tax upon the actual amount of income shown by the return, less $3000.

The ruling further provides that in computing the income tax, however, the credit of $3000 must be reduced to such a proportion of the full credit as the number of months in the period for which the return is made bears to twelve months. This sum should be added to the amount of excess profits tax and the sum deducted from the net income shown by the return.

The net income should then be placed on an annual basis and the income tax computed. When this tax is reduced to the basis of the period covered by the return and added to the excess profits tax the total will be the entire tax liability of the corporation.

The collector says that under the ruling the fact that the net income when raised to an annual basis exceeds $25,000, does not destroy the right to a proportionate part of the $3000 credit, as the right to such a credit is determined by the actual amount of the net income shown by the return, and not by the amount which is disclosed when the net income is placed in an annual basis.

GREETERS GATHER AT CHOWDER PARTY

Hotel clerks and managers of Los Angeles and vicinity made merry last night at the first annual chowder party and deep sea dinner of the Greeters of Southern California, staged with Michael Klemtner as host at the Marine Cafe. Seven different kinds of sea food adorned the menu, and vaudeville numbers and speeches enlivened the festivities.

Officers who presided and responded to toasts at the celebration were: C. E. Heyl, president; E. H. Hess, Baltimore Hotel, first vice-president; Rose Fort, Van Nuys Hotel, second vice-president; Bert Tack, Continental Hotel, third vice-president; T. M. Towne, Lankershim Hotel, secretary; W. A. Ratliffe, Van Nuys Hotel, treasurer, and E. S. Matthews, Baltimore Hotel, sergeant-at-arms.

Among Attractions at Santa Ana Fair

Prides of Orange County

Above, the walnut booth at the fair, as photographed by L. E. Tiede of Santa Ana; below, Miss Zola Powelson, Knights of Columbus candidate for Fair Queen, and one of the blooded calves exhibited in the live-stock tent.

MAUD HUBER CALLED TO FINAL REST

Beloved Hollywood Woman, Scion of Yale Founder, Succumbs to Illness

Mrs. Maud A. Huber, aged 59 years, descendant of the founder of Yale College and of William Cullen Bryant, and known as "the youngest old woman of Hollywood," died at the Sister's Hospital yesterday morning, following an illness of only a week.

Funeral services will be conducted at 4 p.m. next Saturday in the Garden of the Mount of Olives, at the residence of Mrs. Huber's son-in-law and daughter, Mr. and Mrs. Homer A. Hansen, near San Fernando. Rev. E. B. Backus, pastor of the First Unitarian Church, of which Mrs. Huber was a prominent member, will be in charge of the services.

Following cremation at the Los Angeles Crematory, the remains will be taken to Taunton, Mass., to be laid beside the remains of Mrs. Huber's husband, the late Berchold Huber, inventor of the Huber Press, the first press ever invented which printed two colors at once.

Mrs. Huber belonged to two of the oldest and most famous families of Massachusetts. Her father, Albert Yale Converse, was a grandson of Elihu Yale, founder of Yale College. Her mother, whose maiden name was Caswell, was a descendant of William Cullen Bryant, the poet. Sentiment, combined with her appreciation of its literary merit, made "Thanatopsis" one of Mrs. Huber's favorite poems.

Highly intellectual and delighting in the society of her many cultured friends, Mrs. Huber was also fond of outdoor sports, especially golf and horseback riding, and was a well-known member of the Los Angeles County Country Club. She was active in mind and body up to within a few days of her death and only a week previous to the time she was taken to the hospital from her late residence, 1975 Cahuenga avenue, she had gone with a party on a long horseback ride into the foothills.

Besides her daughter, Mrs. Hansen, Mrs. Huber leaves one son, Berchold Huber, of Balboa.

WILL WED DETECTIVE SHE SAVED

Sister of Slain Venice Man to Become Bride of Local Prosecutor's Aide

Romance which had its inception at the murder trial of Mrs. Maybelle Roe and ripened when Miss Joan Marshall, aged 23, a sister of Mrs. Winifred Graydon, whose husband was slain at Venice, saved the life of George Contreras, a detective of the District Attorney's office, was disclosed yesterday. It became known that Miss Marshall and Mr. Contreras are engaged to be married. Mr. Contreras handled the inquiry into the slaying of McCollough Graydon, who was shot in a "rent" row at Venice. Mrs. Roe and Oscar Bowers were convicted of murder, but Mrs. Roe was granted a new trial.

Mr. Contreras, who has been a detective since 1914, and had notable service in the Army in France, met Miss Marshall during the investigation and later during the trials of Bowers and Mrs. Roe.

After the trials were over Mr. Contreras suddenly was taken down with pneumonia. He was carried from his hotel unconscious and taken to the County Hospital. Hearing of this, Miss Marshall, a former trained nurse in the Red Cross, asked permission to nurse him, but was at first denied the right. Obtaining permission after difficulty, Miss Marshall stayed by Mr. Contreras's side for several weeks, and later, when he was taken to his parents' home in Pomona, she nursed him there. For several days Mr. Contreras was not expected to live.

Mr. Contreras said yesterday that the marriage is contemplated, but how soon it would take place he was not able to say.

LUCKENBACH GETS PIER

On account of the tremendous increase of business of the Luckenbach Steamship Company's steamers, the Board of Harbor Commissioners has allocated to that company all of Pier No. 1 at Los Angeles Harbor.

THOUSANDS ATTEND FAIR

Orange County Event at Santa Ana Holds Throngs; Many Exhibits Will Keep Judges Busy

(Continued from First Page)

is declared the most popular by the votes which are being cast by those who visit the exhibit. The painting, "Cuprien," by Karl Yens, attracted the large crowds yesterday.

More than fifty babies were examined in the baby welfare tent yesterday by the nurses under the direction of Dr. Maud Wilds. The infants were weighed and tested, both physically and mentally. Records of the examination are being kept.

Amusement and refreshment concessions have been brought to the fair under the auspices of the Santa Ana American Legion Post, and are both numerous and varied. Visitors to the big show can be accommodated along the lines that best suits their fancy, and every detail has been looked after that can in any way furnish amusement or comfort to the visiting throng. The fair will continue through Saturday with special events each day and evening.

The officials of the fair organization are: Alex Brownridge, president of the Santa Ana Chamber of Commerce; James C. Metzger, secretary and general manager, and Herbert O. Davis, assistant secretary and business manager.

Mr. Huff is the chairman of the executive committee. Other members of the committees are: W. B. Williams, vice-chairman; Col. S. H. Finley, O. A. Haley, A. H. Moore, J. O. Arkley and L. G. Swales.

The advisory committee is composed of Dr. J. R. Schofield, chairman; H. E. Walberg, R. D. Flaherty, Charles D. Spier and Freeman H. Bloodgood.

The committee chairmen are: Col. Finley, auditing and ground location; R. L. Bisby, publicity; R. D. Flaherty, prizes and judges; C. A. Gustlin, music and entertainment; E. D. Yost, admission and tickets; L. A. Collver, concession; E. A. White, information; D. K. Hammond, vocational; Harry D. Riley, automotive; J. A. Smiley, agricultural; Frank L. Andrews, industrial; E. G. Stimson, live stock; A. J. McFadden, walnuts; Fred Parsons, decorations; W. L. Delmling, illumination; T. E. Stephenson, historical; Mrs. W. U. McConnell, domestic art; W. F. Dietz, implements; John G. Mitchell, reception; T. B. Talbert, crude oil products; Roland E. Dye, Boy Scout; H. R. Howell, poultry; George J. Brown, apiary; Howard E. Gates, floriculture; Mrs. C. C. Violet, baby welfare, and Sam Jernigan, police and fire.

The following program will be given during the remaining days of the fair:

This afternoon—Mexican band concert; Mexican girl chorus; Elouisa Pereya, vocal solo; Mexican duet; ventriloquist act, Jesus Garcia; Geraldine Rodriquez, vocal solo; Mexican Boys' Glee Club, and a Mexican bull fight.

Tonight: Vaudeville; Langley orchestra; Robert Brown, Scotch ballads; Lions' Club double quartet; fashion show, and Julian Mathews, cornet solos.

Tomorrow afternoon — Long Beach Municipal Band; vaudeville; Hazel Putney Humphrey, vocal solos, and Maurice Phillips, sailor songs.

Tomorrow night — Long Beach Municipal Band; live-stock parade and rodeo; Mrs. F. W. Slabaugh, contralto; Kiwanis Club quartet; Raymond Miles, solos.

Saturday afternoon — Pacific Electric band; vaudeville; Holly Lash, vocal solos; Leon Eckles, baritone solos.

Saturday night—Pacific Electric band; vaudeville; Vera Eamay, soprano solos; Rotary Club quartet, and Elmer Heidt, tenor solos.

HARD NUT FOR JUDGE TO CRACK

When is Husband Not a Husband, is Conundrum of Pasadena Woman

Can a California woman be prosecuted for bigamy if, while not legally divorced, she marries another man twenty-five years after the disappearance of her husband?

That is the question which has been asked of Judge David of a Chicago court by Mrs. Fannie Summerfield of Pasadena, who, according to reports, contemplates marriage with a Los Angeles man.

Mrs. Summerfield has not heard from Judge David, although dispatches from Chicago state that the judge has advised his questioner to consult a California attorney.

Mrs. Summerfield, who lives "somewhere in Pasadena," was inspired to write to Judge David, it is said, by reading an account of a decision which he rendered recently, to the effect that a spouse is considered legally dead after an absence of twenty years.

"I have had no knowledge of, nor communication with my husband for twenty-five years" wrote Mrs. Summerfield to Judge David. "I was a resident of Illinois until eleven years ago, when I came out here."

Do the laws on marriage and divorce, in effect in Illinois, hold good in California? That's all Mrs. Summerfield wants to know.

PUBLISHER TO BE GUEST

Sir Robert Hugh Hanley Baird of Belfast, owner of eight newspapers in Ireland and prominent as a Mason, is to visit Los Angeles. Word received yesterday from the East was to the effect that Sir Robert would leave New York City, October 7, on a tour of the United States and Canada. The Masons of Los Angeles are planning to receive him. Sir Robert is life governor of the Masonic orphan schools in Dublin.

"Good Cheer for the Deaf"

The Radio Uses

The Vacuum Tube Amplifier

—the Vacuum Tube Amplifier. Without it, long distance work would be impossible — it MAGNIFIES the sound. In the

Vactuphone

—this sound amplifier makes the deaf to hear.

If you want to hear there is one way out—use the VACTUPHONE. Suitable for Office, Home or Public Hall.

You're only to try it in our office to know exactly what it will do. If out of town, write.

Vactuphone Sales Agency

518-519 Delta Building, 426 S. Spring St., Los Angeles, Cal.

Armstrong's Linoleum

for Every Floor in the House

An attractive floor for a ladies' shop

The tile linoleum floor with border effect combines practical comfort with good appearance

IT'S hard to sell goods to a shopper whose feet are tired. A floor which is quiet and resilient to the tread helps to keep the customers from becoming tired and irritable.

Women can comfortably walk around, and look at and try on ready-to-wear garments in the Paragon Shop in San Francisco (shown in the picture). The floor of the shop is Armstrong's Inset Tile Linoleum. An added element of attractiveness to this floor is the border, also of linoleum. This linoleum was not laid with tacks, but was cemented down over a layer of builder's deadening felt, which had been glued to the wood underfloor. When so laid, linoleum is a permanent floor, free from cracks, smooth, quiet and comfortable to walk on.

Linoleum is easily cleaned. An occasional waxing and polishing keeps it looking like new. A modern linoleum floor is not costly; it never requires expensive refinishing.

Armstrong's Linoleum is made in plain colors, as well as Jaspé or two-tone effects, parquetry and tile inlaids, to meet the requirements of any type of business, whether shop, office, or public or semi-public building.

Your architect, contractor, or any good linoleum merchant will give you estimates on the cost of Armstrong's Linoleum. We gladly furnish data and specifications for laying linoleum over concrete or wood. Write us for free 48-page booklet, "Business Floors."

ARMSTRONG CORK COMPANY, LINOLEUM DIVISION
Lancaster, Pennsylvania

San Francisco Office—Rialto Bldg., 116 New Montgomery St.

Look for the CIRCLE "A" trademark on the back of every inch

Santa Monica

Do You Know

THAT you can still buy lots in the Wilshire District of Santa Monica as low as $750 and $800—

THAT at these low opening prices you can buy in the finest location in Santa Monica, on and north of Wilshire Boulevard, with protective building restrictions—

THAT WILSHIRE BOULEVARD TRACT, on Wilshire Boulevard, from 22nd to 25th Sts., is this place, on high ground overlooking mountains and sea, many homes starting and lots selling fast—

Buy Your Lot Now While Prices Are Low

TRACT OFFICE 23rd and Wilshire, Santa Monica. T. A. Johnson & W. J. Stadelman.

1247 4th St., Santa Monica. Trolleyway & Market, Venice. 604 Metropolitan Theater Bldg., Los Angeles.

MILLS FRASER COMPANY

Men, Women and Things in the World's News

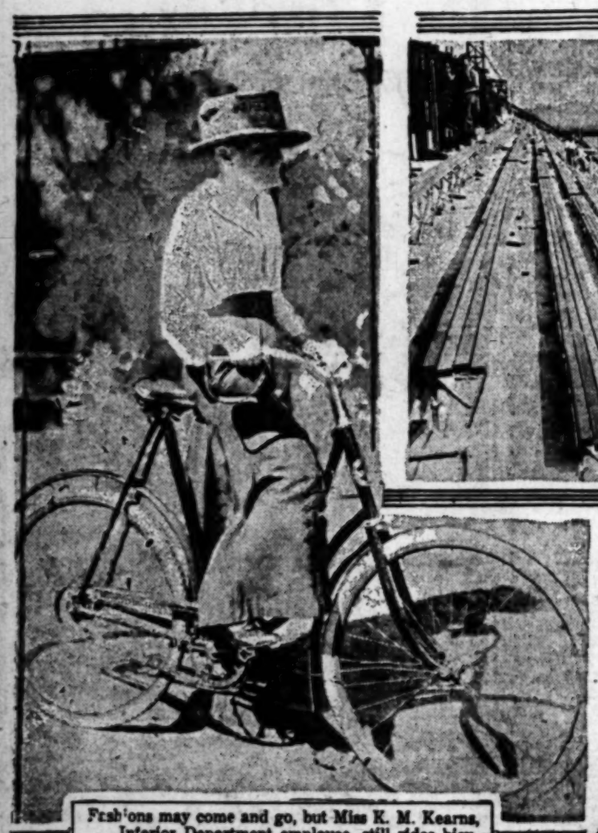

Fashions may come and go, but Miss K. M. Kearns, Interior Department employee, still rides bicycle to and from work.

Copyright, Underwood & Underwood

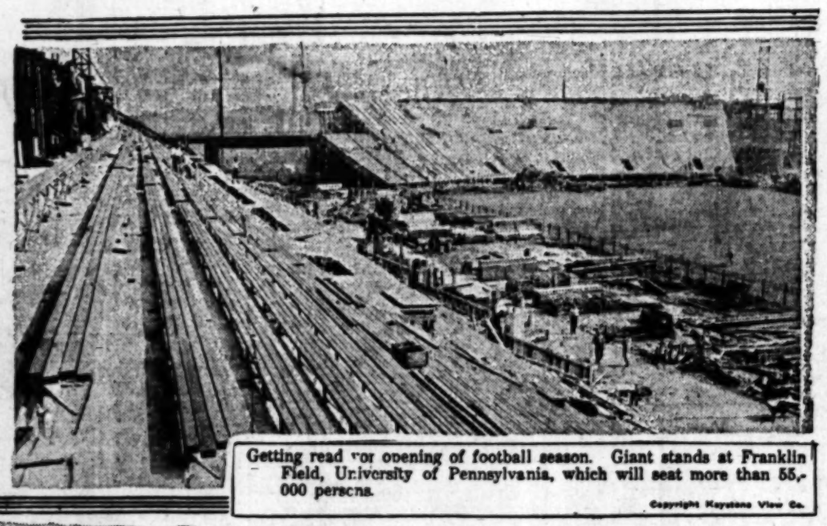

Getting read for opening of football season. Giant stands at Franklin Field, University of Pennsylvania, which will seat more than 55,000 persons.

Copyright Keystone View Co.

Whitey Witt, heavy-[illegible] fielder of the [illegible] who was [illegible] drafted by [illegible] St. Louis [illegible] League [illegible] A rival [illegible] was [illegible] field.

Photos by International Film Service, Underwood & Underwood, Central News Service, Keystone View Co.

Secretary of Agriculture Wallace (left) and Postmaster-General Work pause for a chat just after leaving White House.

Copyright, Underwood & Underwood

Marjorie Meadows, Britain's "queen of the flappers," (left,) is welcomed to the world's film capital, by Walter Hast, producer, and wife.

How Uncle Sam insures peace.

4000-pound Army demolition bomb that could sink a battleship.

Sixteen-inch 50-caliber Army seacoast gun, mounted on barbette carriage. It fires a 2340-pound projectile.

United States Army Photographs. Copyright, Underwood & Underwood

She's new chief of the Seminoles. Mrs. Alice B. Davis of Wekoka, Okla., who is first woman to be so honored.

Below: Charles Cary (Pad) Rumsey, sculptor and polo player, well known in Southern California, who was killed in an automobile accident last week near New York. Above is a picture of Mrs. Rumsey, daughter the late E. H. Harriman. She is widely known as a horsewoman and polo fan. Both pictures were taken at the Coronado Country Club by Mode Wineman, friend of the Rumseys and one of the West's best known photographers.

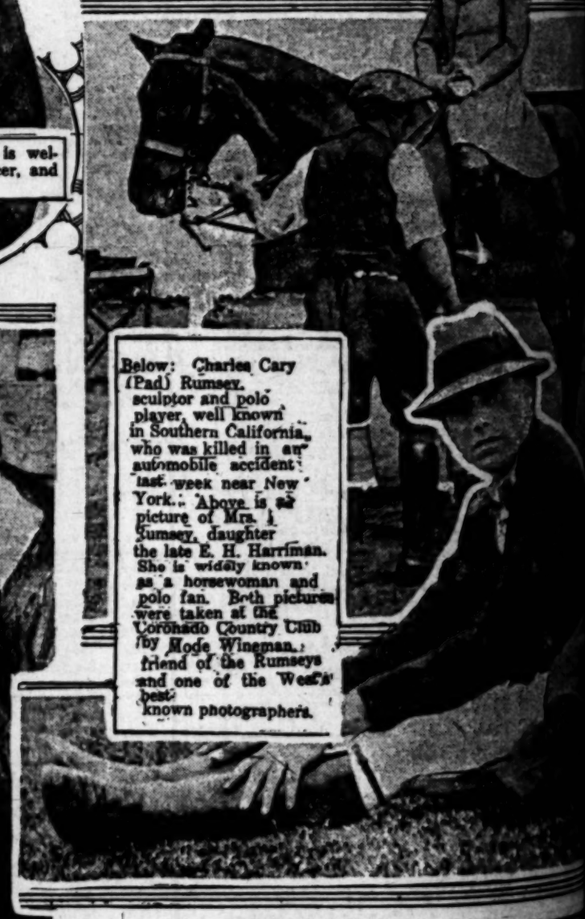

He walked greased pole and won regatta event at Brighton, Eng., W. Howell getting the flag and also getting ready for a bath.

Have you an ant-eater in your home. Miss Julia Kinney of Washington, D.C., sets new fad.

Copyright Keystone View Co.

Aren't you jealous, Mistah Wills? Jack Dempsey, heavyweight champion, and "Ma" Rearns, mother of the champ's manager.

Win Atlantic Fleet championship Race boat crew of the U.S.S. Wyoming. U. S. Navy official photograph.

Whitey Witt, heavy-hitting ... fielder of the ... who was knocked ... unconscious by ... hurled by a ... St. Louis Amer... League ball ... A riot follow... was carried ... field.

Schools and Colleges

The Times School and College Bureau will help you secure complete information about any kind of School or Educational Training. Carefully compiled data are on file, from which source suggestions may be had which will be helpful to you. THE SERVICE IS FREE. Address, write or call THE TIMES' Information Bureau, First and Broadway. Telephone: Pico 700 and 10391.

Commercial Schools

SCHOOL OF ACTING
Pasadena Academy of Drama, Dancing, Music.
A school of practical stage training. Public performances.
EDWARD DVORAK, Dramatic Director
..., Children's Classes, Courses in Dancing and Music.
..., Assistant Secretary, 1975 Orange Street. Telephone 850631.

Commercial Experts Training Institute
"The School of INTENSIVE Training"
... SECRETARIAL AND CIVIL SERVICE COURSES.
... Spring Streets. Pico 981.

LOS ANGELES SCHOOL OF OPTOMETRY
... and training in the Science of Ocular Refraction ... for qualified optometrists. Daily Free ... Write, call or phone for full particulars. 60141.
... GUARANTY & CALLENDER BLDG., Los Angeles, California.

Kindergarten Through Elementary Grades
... for 1922 First year Spanish, French, Art. Opening Oct. 2.
... Ninth and Grandview Ave. (2 Blocks Westlake.)
Phone 51020.

Palmer System of Chiropractic Schools
Established 1906.
... exclusively Chiropractic. Free Clinic Daily.
... 502-512 P. E. Bldg., Los Angeles, Cal.

Woodbury Business College 9th and Main. 61102. Catalogue Free. Secretarial, Commercial, Accounting, Banking, Law, Comptometry. Day & Evening Classes

EFFICIENCY FOR YOU
... individual instruction guarantees highest efficiency and ... All textbook services. Forenoon for 20 years. Get catalog.
Woodbury Business College Phone 122 UNION BANK BLDG. 5TH AND HILL

LEARN SALESMANSHIP FROM A MAN WHO KNOWS
... Opens Sept. 29. 717 S. Hope St.

Boys—Boarding and Day Schools

PACIFIC MILITARY ACADEMY
Boarding and Day School at Culver City.

A School of Character.
Small Classes with Individual Attention.
NO OVERCROWDING
... Private Airy Sleeping Rooms.
... ENROLL ALL YEAR. ENROLL YOUR BOY NOW.
All Athletics and Fine Gymnasium.
... Culver City for Catalog. Phone 961294.

Urban Military Academy — 18th Year
In the heart of the Wilshire District, adjoining Wilshire Golf Links. Beautiful new buildings. Fully equipped playgrounds. For Catalogue write Commandant, Wilcox near Melrose.
... The Best Costs Less in the Long Run.

...ge Military Academy
... The largest school of its class in America. Pupils ... throughout the year. Send for catalogue.
... NOW OPEN.
ROBERT A. GIBBS, Headmaster.

...ALE SCHOOL—SEMI-MILITARY
... Day School. Grammar and High ... Branches. Fine Gymnasium. ... Director. 501-550 N. Union Ave. Telephone ...

...n Angeles Military Academy
... Scholarship, Military Training and General Culture. 37th year. ... NOW IN SESSION—ENTRANCE AT ANY TIME. ... Wilshire Blvd. Phone Lincoln 1004.

...ADENA MILITARY ACADEMY
... school. College preparatory. Also grades ... Boarding and Day Pupils admitted any time. ... Character training. Military, Athletics, Horsemanship. ... Training. Every modern convenience. Opens Sept ... Angeles phone, Gar. 2124—Pasadena ph 108 F. O. 362.

...G BEACH MILITARY ACADEMY
Session Commences Sept. 14th
... E. Ocean Ave., Long Beach.
... Academy of the sea. Full particulars on application to Prof. Blackwell.

...ALIFORNIA ...y Academy
... of love. Semi-life atmosphere. Small ... Fine discipline. Wk. basis boys and ... Fine preparation. Well-equipped ... Bldg. Rural Schools. Phone here. ... etc. Our motto our reputation. Write for ... 1-2, 3rd or 4th year. 17th Year. Open Sept. 19th. ... Vine 1st Street. Phone 74373.

...School of Cal. Boarding school for boys, not military; preparatory to college. In foothills near Claremont. 35 miles from Los Angeles. Modern buildings, swimming, athletics. Illustrated ... THOMPSON WEBB, Headmaster, Claremont, Cal.

CALIFORNIA COMMERCIAL COLLEGE
... SOUTH HOPE STREET, LOS ANGELES. Main 8211
... Shorthand and Typewriting. Office Training. Civil Service. Engineering. Drafting.

Girls—Boarding and Day Schools

...LBOROUGH SCHOOL FOR GIRLS
... WEST THIRD STREET.
... September 28, 1922. Mrs. Mary B. Caswell, Principal.

...ls School for Girls
... South Westmoreland Ave. Location of beauty and charm. Right across in exclusive residential section. Open-air swimming pool. Advanced ... Lower School. Fully accredited University of California upon request. Telephone WILSHIRE 53.

...IOTT SCHOOL FOR GIRLS
... DAY SCHOOL. IDEAL HOME LIFE—CHARACTER BUILDING.
... Ninth grades included. Students accepted any time.
... Fifth, 1526 Gramercy Place. Telephone 72888.

...LLYWOOD SCHOOL for GIRLS
... SEMI-PAUL TERM OPENS SEPT. 26TH.
... Phone 61504.

... announces the return of Mr. Roland Paul ... to the Vocal Department of the Egan School.

...ACH CITY ...S LOWER ...AS TARIFF

... Attorney to ... Fuel

... Staff Correspondent ... Sept. 27.— ... of the rates in the ... Gas Company before the ... Commission. Weber ... to the City Com... ... immediate ... necessary. This ... following a re... ... Weber charging that the ... rates are unfair to gas ... consumers in Los Angeles at 65 cents per 1000 cubic feet cost local consumers $1.15.

Weber's report was rendered following a conference with gas engineers and members of the State Railroad Commission in San Francisco. In making recent rate reductions, according to Weber, the commission failed to consider Santa Monica at all. As a result no reduction was ordered here.

Weber said today that he will confer with a representative of the gas company before taking other action. In case no relief is received he will file a complaint with the commission asking a hearing to fix a new rate.

WOUNDS KILL VETERAN

By a "Times" Staff Correspondent

SAWTELLE, Sept. 27.—Victor Cusson, 49 years old, Spanish-American War veteran, who was stabbed Monday night at the Soldiers' Home by William Crowell, also a veteran at the institution, died last night. It is expected that charges of murder will be filed by the District Attorney's office today.

News From South of Tehachapi

CITY OF TAFT SUFFERS LOSS

Series of Fires Destroys Valuable Property

Block on Main Street Falls Before Blaze

Nineteen Automobiles Burn in Garage

[EXCLUSIVE DISPATCH.]

BAKERSFIELD, Sept. 27.—That the city of Taft is doomed to gradual extinction in the path of disastrous fires which have burst forth at intervals of only a few weeks during the past summer seems confirmed in a $70,000 blaze which left black ruins for nearly a block on Main street, between Third and Fourth streets, shortly after 3 o'clock this morning.

Starting in the Main Street Garage, the flames spread both ways through the neighboring business places, finally being checked by the fire department just short of wiping out the whole business block as a number of wooden structures were in the direct path of the fire.

Besides the Main Street Garage, other business places destroyed were: W. S. Lierly, transfer office; Lierly Harness Shop, Suey Bill chop-suey house, Cottage Laundry, owned by Bertha Milns, and the Pioneer Hotel.

The Standard furniture store was badly damaged, as well as its neighboring warehouse.

Nineteen automobiles in the Main Street Garage were burned, including three new cars owned by H. C. Landstrom, Bakersfield Chandler dealer, and some second-hand machines. A new Winton car, owned by Charles Fox of the Fox Hotel, was burned, and also a new Peerless roadster belonging to the Union Oil Company of Los Angeles.

The loss in cars alone is estimated at approximately $20,000, while the loss to property and stocks will run well over $50,000, it is declared. Only a small part of this was covered by insurance, it was discovered upon inquiry among property owners and proprietors of the businesses affected.

Motor out to the Merritt Jones. —[Advertisement.

BUSY FIRE BUGS

Wife of Redlands Pastor Sees Them Start Big Blaze

[LOCAL CORRESPONDENCE.]

REDLANDS, Sept. 27.—The Redlands fire bug was seen at his work last night when he fired a small home on Calhoun street, which had been unoccupied for some time. Mrs. Bertha Lillenas, wife of the pastor of the Nazarene church, saw the man throw a match into a pile of waste paper, the dry-frame house springing into a blaze in just a few seconds.

Mrs. Lillenas heard voices of men under a pepper tree. They remained so long that she became frightened. She saw one of the men leave the other two and walk to the back porch of the house. She then called the police. Soon the men talked again, one of them saying, there she goes, let's beat it." Then the house burst into flames.

During the last three months six barns and unoccupied houses in Redlands have been set on fire and all of them burned to the ground. Mrs. Lillenas says that she could not see the men distinctly, but she does not think they were foreigners.

Merritt Jones Hotel, Ocean Park. Ideal week-end seaside resort.—[Advertisement.

OFFICERS RUINED FRIENDLY PARTY

[EXCLUSIVE DISPATCH.]

ONTARIO, Sept. 27.—Arrest on a gambling charge early today of ten Ontarians, including several well-known business men caused a stir here this evening. The arrest followed a raid on a residence, the location of which is being kept secret by the police.

Seven of the men were booked on charges of gambling and three were charged with visiting a place where gambling was permitted. The officers, headed by Lieutenant Arthur Axley, are said to have entered the place while the game was in active operation.

Booked on charges of gambling were E. D. Lerch, E. A. Ellis, Cleo Fuller, A. A. Mingo, George Speesman, C. D. Bradshaw and Guy Bybee, while Philip Fillius, L. A. Nelson and E. Riggs were charged with visiting a gambling place. Fillius, Ellis, Nelson and Lerch all entered pleas of guilty when they appeared before Judge George R. Holbrook and paid fines of $10 each. Other members of the party have not yet appeared for hearing.

SOUTH PASADENA MAY RUN MUNICIPAL BUSSES

[LOCAL CORRESPONDENCE.]

SOUTH PASADENA, Sept. 27.—The City of South Pasadena is now partially committed to a policy of competition with the Pacific Electric Railway.

Passed by the City Council is a "Resolution of Intention" to establish a municipal bus line between the Oneonta Park district and Los Angeles. Unless strong opposition arises this is likely to pass through legal processes and become a city ordinance.

The proposed city bus line is said to be the result of the Railroad Commission's failure to reduce interurban rates to South Pasadena over the Pasadena short line to correspond with the local ten cent fare recently granted the South Pasadena-Watts line.

NAVAL CONSTRUCTION COSTS MUCH MONEY

[EXCLUSIVE DISPATCH.]

SAN DIEGO, Sept. 27.—Naval construction aggregating more than $1,000,000 will commence here early in October, it was announced today. Opening of bids has been postponed until October 5 to permit contractors to submit propositions on nine additional quarters at the Marine Brigade Post.

The new work includes four barracks, extensions to present naval structions and installation of lighting, heating and telephone systems.

CITY APPROVES OF PROHIBITION

[LOCAL CORRESPONDENCE.]

SOUTH PASADENA, Sept. 27.—South Pasadena is now officially and thoroughly "dry."

It will be no longer necessary to call a Federal prohibition officer to arrest owners of clandestine refreshment. Local officers can do the job now that the City Council has passed a local version of the Volstead law.

South Pasadena was made partially arid by an ancient semiprohibition law enacted in 1888, but the new ordinance will make of the city a real Sahara, alcoholically speaking.

FIGHT WAXES WARM

Irrigation Companies Appeal to Tulare County Court

[EXCLUSIVE DISPATCH.]

PORTERVILLE, Sept. 27.—The opening gun in a legal battle concerning irrigation waters of the Tule River was fired today when injunction papers were served on officials of the Pioneer Ditch Company, restraining them from taking water from the ditch until after the litigation is over. They were cited to appear in court at Visalia on Monday, October 2.

The injunction was served as result of complaint of the Plano Ditch Company, which takes water from the Tule River below the Pioneer ditch headgate. It is charged that the Plano ditch is robbed of its share of water by the Pioneers taking too much. Trouble has been brewing for some time, and armed guards have been kept by the Pioneer company at its headgate to prevent water stealing, it is said. The two companies are among the oldest of the district.

Ideal ocean resort, Merritt Jones. —[Advertisement.

EARLY PLANTING

Redlands Man Expects Big Crop in Imperial Valley

[LOCAL CORRESPONDENCE.]

REDLANDS, Sept. 27.—A. L. Moore of Cajon street has returned from Imperial Valley, where he has been supervising the planting of 120 acres of his ranch there to lettuce, 40 acres to garden peas and 60 acres to cantaloupes.

Lettuce seed this year cost $3 an acre and 12,000 acres are being planted in the valley, making and enormous investment for seed for the new crop.

Some of the growers have already planted twice and this is the third time. They planted early in hope of an early crop. The hot weather cooked the leaves and it was necessary to plant again, some of them having this experience the second time.

The lettuce will, much of it, mature and be marketed before Christmas. The peas will mature in about five months and the cantaloupes not until spring.

Ideal place to spend the week-end. Merritt Jones, Ocean Park. —[Advertisement.

OIL WORKERS HURT

Automobile Meets in Collision With Bean Wagon

[EXCLUSIVE DISPATCH.]

SANTA ANA, Sept. 27.—Four Placentia oil workers were severely injured early today when the automobile in which they were riding was wrecked in a collison with a bean wagon near Garden Grove.

The injured men are A. C. Cole, owner and driver of the car, cuts and bruises about the head; George Stubeling, possible fracture of the leg and lacerations; Emil Johnson, fractured nose and right eye cut; George Schmidt, bruises about face. All are being treated at the Anaheim Sanatorium.

FUNERAL SUNDAY

Last Rites for New York Rag Importer Planned

By a "Times" Staff Correspondent

PASADENA, Sept. 27.—Funeral services for Dikran B. Donchian, who died Sunday in Oakland, will be conducted here Sunday, and the body shipped to Brooklyn for burial, it was announced today. The details have not been arranged. Mr. Donchian was one of the largest importers of rugs in this country and his New York establishment is widely known. He was 59 years old.

He left Pasadena September 14 on a motor trip to Fresno and San Francisco and died of apoplexy. His survivors are his widow and three sons. Mr. Donchian had been a winter resident here for a number of years, making his home at the Maryland.

MUSICAL PROGRAM

[LOCAL CORRESPONDENCE.]

REDLANDS, Sept. 27.—The Spinet Club, which furnishes the high-class musical entertainment for Redlands each year, has announced the following program: November 23—Mona Gondre, song impersonator; Elsie Sorrelle, harpist. November 27.—Isadora Duncan and her danders. January 2—Los Angeles Philharmonic with Olga Steeb as soloist. January 19—Hulda Lashanka, soprano. March 19—Jacques Thibaud, violinist.

SANTA ANA LICENSES

[EXCLUSIVE DISPATCH.]

SANTA ANA, Sept. 27.—Marriage licenses here: Waldo F. Sigmund, 27, New York, Honor M. Yates, 21, Dallas, Tex.; William J. Swiger, 32, Elizabeth E. Cram, 18, Los Angeles; Henry Alger, 33, Hilda B. Heym, 26, Fullerton; Earl A. McCraw, 21, Vera N. Swanson, 18, Los Angeles; Pete Dominguez, 25, Nellie Samora, 16, Clearwater; Ray O'Neill, 25, Elsie Schneider, 24, Los Angeles; Joseph M. Rohan, 29, Dorothy A. Brunner, 21, Huntington Park; Robert L. Bryant, 25, Gladys L. Eisfelder, 17, Long Beach.

OFFICERS SEEK LABOR LEADERS

Union Heads Wanted to Plead to Indictment

Agitators Disappear Before Arrest is Made

Sheriff Searches Trains and Guards Highways

[EXCLUSIVE DISPATCH.]

SAN BERNARDINO, Sept. 27.—Officers here tonight searched all west bound Santa Fe trains and placed guards on automobile roads leading into the city from the desert in attempt to apprehend C. H. "Big Mike" Clements and John A. Stecklein, officers of the shopcraft federation who have been directing the strike of railway shopmen at Needles. The men disappeared in an automobile from the desert town early this morning when Federal officers attempted to arrest them on indictments secretly returned by the Federal grand jury in Los Angeles, according to a telegram received here by Sheriff W. A. Shay, late today.

Six officers of the Big Four brotherhoods who are said to have ordered the illegal walkout of train and enginemen on the Arizona division of the Santa Fe lines causing hundreds of passengers to be marooned in the sweltering temperatures of the desert and tied up mail transportation, were served with indictments at Needles today, according to information received here. Railway workers are Conductor Arbebauer, Engineer C. S. Fox, Switchman L. W. Woodbeck, Conductor F. A. Wills, Engineer C. E. Holly and Trainman Reynolds.

"Big Mike" Clements and Stecklein, according to the telegram to Sheriff Shay, left the city when they learned they were named in the indictments charging interference with the operation of mail and passenger trains. Clements is chairman of the executive committee of the shopcraft federation and Stecklein a former chairman.

"Big Mike" is known as the boss of the strikers at Needles and Stecklein is one of the seventy-five strikers appointed deputy city marshals by city officials.

MOTHER ANSWERS SCREAMS

Frantic Cries for Help Frighten Man Who Attacks Fresno Woman

[EXCLUSIVE DISPATCH.]

FRESNO, Sept. 27.—Choked and beaten and then dragged from her bed through the house to the edge of the irrigation ditch at the rear of their property by an unknown intruder, Mrs. Rosie Yeganian, wife of Carl Yeganian, local fruit worker, was saved by her screams, which attracted her mother and others to the scene.

The attack took place at the Yeganian home, in an isolated part of the city near Dwight Way and Orange avenue, and was reported to the Sheriff's office this morning by the woman.

Yeganian himself was at work in one of the local packing plants when the attack took place, the woman told Deputy Sheriff Winning this morning.

With her mother, Mrs. Oskerjian, who resides with the family, Mrs. Yeganian said she had retired after putting their three children to bed in another room. Shortly afterward Mrs. Yeganian was awakened by some one moving about her bed. Expecting to hear her husband's voice, the woman says she called "Who is it?" The faintly discerned figure moved away, saying: "It's me, don't you know me?" and then lay down on her husband's bed.

Not recognizing the voice, the woman screamed to her mother. The latter, impeded by chairs, did not reach her daughter's bed before the stranger sprung across the room and choked back the woman's cries. Taking her by the throat, he dragged her through the kitchen door as the older woman approach at the other door of the bedroom. As they neared the ditch Mrs. Yeganian redoubled her efforts to break away, and finally wrenched herself free. Her assailant made his escape.

Robbery may have been the motive, deputies believe, as the woman was unable to give any further reason for the attack.

NEW LIONS' CLUB

[EXCLUSIVE DISPATCH.]

TULARE, Sept. 27.—Tulare County Lions' Clubs received its charter tonight at a joint meeting held at the Hotel Tulare. Portersville, Dinuba and Tulare clubs participated in the exercises. Delegates from Fresno and other valley towns swelled the attendance to more than 300.

Ray L. Riley, president of the State department of Lions' clubs, was the principal speaker of the evening. Jesse Robinson, of Oakland, director of the national association, was an honor guest.

Members were accompanied by their ladies. Following a banquet and business meeting a dance was featured.

INTERRUPTS BURGLAR

[EXCLUSIVE DISPATCH.]

SANTA ANA, Sept. 27.—When Frank Halmet, 111 West Bishop street, entered his home last night about 11 o'clock he heard the rear door close and, knowing that all the regular occupants were away, he became suspicious. He attempted to find who the intruder was, but the only clew he has of his visitor is a regular "second-story" flash light which he turned over to the police. The house showed that a burglar had been interrupted in his work.

TRANSPORT COMING

[EXCLUSIVE DISPATCH.]

SAN DIEGO, Sept. 27.—The transport Chaumont, with a large cargo of Navy supplies and a passenger list of 1000 officers and enlisted men is due in port tomorrow afternoon.

Four Days Hold an Opportunity for You

The next four days—

You will have the opportunity of making a small investment in a Fontana Irrigated Vineyard, which undoubtedly will assure you a splendid profit for years to come.

The next four days—

You may purchase a Fontana Irrigated vineyard already planted to carefully selected varieties and a share of water stock in one of the most complete irrigation systems in California at $450.00 per acre, payable $100 cash and the balance in five years at 6%.

The next four days—

This opportunity will have passed and on Monday next the price will be $500.00 per acre.

The next four days—

You will save $50.00 an acre.

The next four days—

You may make a small payment on a Fontana Irrigated Vineyard at $450.00 per acre and the company will allow you reasonable time to make your selection and to complete your first payment.

The next four days—

May mean your success or failure. Hundreds of these beautiful acres have been sold the past few days and for a price which probably will never be as low again. Thousands of people within a few short years will envy you the ownership. Your time to bid for future prosperity is limited. Investigate today.

Fontana Farms Company

406 Pacific Finance Bldg., Los Angeles
Telephones 14625 and 822576

LONG BEACH — 23 Locust St. Phone Main 717
HOLLYWOOD — 6403 Hollywood Blvd. Phone Holly 9155
FONTANA — Tract Office Phone Rialto 155-J-1-2

FONTANA FARMS COMPANY, 406 Pacific Finance Bldg., L. A.

Please send me your free illustrated rotogravure booklet telling of the opportunities at Fontana and how I may take advantage of your offer during the next few days.

Name .....

Street ..... City .....

T-1-28

GAVE FORD BUGGY FOR FIRST CAR

Woman at Sawtelle Says She Aided Flivver King to Gain Wealth

By a "Times" Staff Correspondent

SAWTELLE, Sept. 27.—Henry Ford, rated today as even if not ahead of John D. Rockefeller in the accumulation of riches, built his first "flivver" out of a discarded baby buggy. And he was so poor that he accepted the buggy as a gift.

Mrs. R. H. Phillips of Detroit is the woman who gave Mr. Ford the buggy, part of which he used to construct his first automobile. Mrs. Phillips arrived in Sawtelle today on a visit to Mrs. N. Smith, 2502 Barry street, making the trip in one of Mr. Ford's present-day products.

At the time Ford was conducting his early experiments, Mrs. Phillips was the proprietress of a grocery store near Ford's first shop. She said she had a discarded baby buggy in the rear of the store. Ford asked for it. She gave it to him.

She said that she and her neighbors always considered Ford "a little off" but changed their opinions some few months later when the first "flivver" rattled successfully down the street.

MOTORISTS RETURN FROM SUMMER TOUR

[LOCAL CORRESPONDENCE.]

SOUTH PASADENA, Sept. 27.—A total of 24,000 miles has been traveled since May by two South Pasadena automobiles, just back from a trip to the Atlantic Coast.

The trip was a very neighborly affair, those who made it composing the families of Mr. and Mrs. George C. Sanford of 1108 Meridian avenue and Mr. and Mrs. George L. Kellogg of 1104 Meridian. The Lincoln Highway was followed East by the touring neighbors who took in New England and the Catskills.

Success of the trip is best exemplified by the fact that the two auto-loads went through all the varied vicissitudes and have returned just as good neighbors as at the start.

Time To Face The Facts

"So much has been said against the use of patent medicines that I have had a strong prejudice against them. But after four years' doctoring with six different doctors, without results, for acute indigestion, gastritis, constipation, appendicitis and other ailments, I was said to possess, I was encouraged to try Mayr's Wonderful Remedy, seeing what it had done for a friend similarly afflicted. I also was entirely relieved of my trouble, and am sure this medicine will do all and more than is claimed for it." It is a simple, harmless preparation that removes the catarrhal mucus from the intestinal tract and allays the inflammation which causes practically all stomach, liver and intestinal ailments, including appendicitis. One dose will convince or money refunded. At all druggists. —[Advertisement.

Do You Suffer.

from—
ACID STOMACH
DIZZINESS
INDIGESTION
BAD BREATH
GASTRIC ULCER
GAS

Use the New and Scientific Remedy—

KALZATONE
(TABLETS)
They are pleasant to take.
50 Tablets, 50c
100 Tablets, 75c
(Obtain through your druggist.)

Clear Baby's Skin With Cuticura Soap and Talcum
Soap, Ointment, Talcum. 25c everywhere. For samples address: Cuticura Laboratories, Dept. X, Malden, Mass.

For Furniture
See Today's
Times' Want-Ads

THE MAN BEHIND THE DESK

Every Executive knows that his efficiency is greatly increased when he sits at an efficient desk.

The same thing is true of his subordinates.

—Are you permitting antiquated office equipment to impair the effectiveness of your office?

"Everything for the Office"

Los Angeles Desk Co.
949-59 SO HILL ST

Stacomb

—makes your hair stay combed in any way you want it.

Contains only natural oils—absorbed by hair and scalp, and a tonic for them. No effect except a neat combing—leaves the hair soft and glossy.

The ideal thing for after the shampoo. Get a jar today—to-day. Stacomb. For sale by

All druggists and barber supply dealers.

A CHUCKLE FOR EVERYBODY

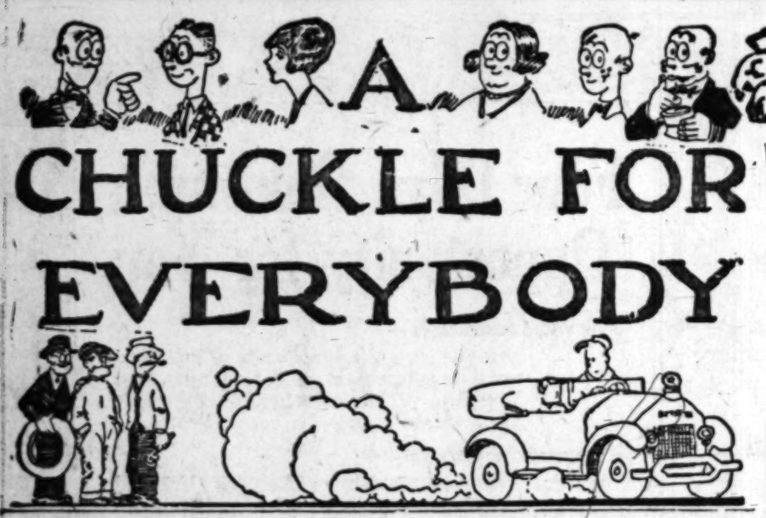

ADAMSON'S ADVENTURES — He Might Work His Way Up — By O. Jacobsson

TIGHT IS VERY GENEROUS WITH CICERO'S MONEY!

NOTE: "The Times" Daily Wad Comic-Strip Contests Has Been Discontinued Until Further Notice

The Wad family, whose daily adventures in Los Angeles have amused Times readers for the past year, during which time more than $1500 has been paid by The T... prizes for available ideas for the Wad strip, demands a vacation. Its members point to the fact that more things of a strenuous nature have happened ... twelvemonth than to any other family in Los Angeles and they insist upon a rest. Watt and Elva are going East to college, and Gunn has to go to school ... says. Mr. Wad is taking Mrs. Wad and the baby to Honolulu, and Tight says he will go along if Mr. Wad pays his way, not otherwise. For these reasons ... have been discontinued for the present. The prize-winning ideas submitted during the last week and possibly a few others will appear in this space.

GASOLINE ALLEY—WALT IS PROPERLY CHASTISED

THE GUMPS—TELL THAT TO THE HOME FOLKS, TOO

BUT THIS IS HOW SHE DID

THAT REMINDS ME by JACK COLLINS

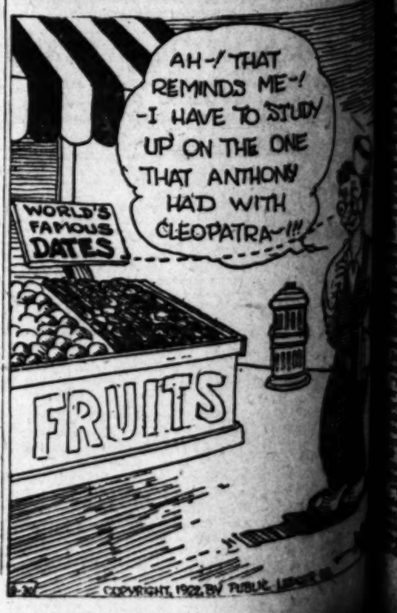

REG'LAR FELLERS — Some Times They Don't Go Out That Way — By Gene Byrnes

WINNIE WINKLE, THE BREADWINNER. That's Why He's Improving.